In Two Parts, Complete—24 Pages

The Times

Part I—General News Sheet—12 Pages

Twenty-fifth Year.

MINIMUM TEMPERATURES: Boston, 18; New York, 26; Washington, 36 Pittsburg, 22 Cincinnati, 22; Chicago, 14; Kansas City, 6 St. Paul, -10; Jacksonville, 48. LOS ANGELES, 43

PER ANNUM, $9.00 | Per Month, 75 Cents, or 2 1-2 Cents a Copy.

TUESDAY MORNING, JANUARY 9, 1906.

On All News Stands, Trains and Streets. | 5 CENTS

THE WEATHER.

BRIEF REPORT.

FORECAST.—For Los Angeles and vicinity: Increasing cloudiness; light northeast changing to southerly.

YESTERDAY—Maximum temperature, 58; minimum, 43 deg. Wind, 5 a. m., northeast velocity, 2 miles; 5 p.m., south; velocity, 6 miles. At midnight the temperature was 52 deg. clear.

TODAY—At 5 a. m. the temperature was 49 deg. clear.

FORECAST—For San Francisco and vicinity: Cloudy; unsettled; probably rain [illegible] southeast wind.

For complete weather report, including [illegible] temperatures, will be found on page 9, part II.]

POINTS OF THE NEWS IN TODAY'S ISSUE OF The Times

INDEX.

[illegible]hood Defeated.
[illegible]xaminer Recognized.
[illegible]ner's Maiden Speech.
[illegible]s of Western News.
[illegible]te Boards Responsible.
[illegible]ress Gets Canal Report.
[illegible]ression Fan to Flame.
[illegible]d by His Own Hand.
[illegible]ers:" Classified Advertising.
[illegible]n Brief: Vital Record.

[illegible] Union Devilishness.
[illegible]ur's Rich Loot.
[illegible]ic Service: City Hall Peace.
[illegible]rting: Fitz's Freak Divorce.
[illegible]ral Page: Pen Points.
[illegible] Local Theaters.
[illegible]ts in Los Angeles Society.
[illegible] Flying On New Line.
[illegible]s From Neighboring Counties.
[illegible]ts in Los Angeles County.
[illegible]ther: Finance and Commerce.
[illegible]ing: Real Estate Transfers.
[illegible] Three Saves Ascot.

SYNOPSIS.

[illegible] CITY. East Hollywood, with [illegible]xation, seeks annexation to [illegible]s, and hints at proceedings [illegible] Supervisor Graham....Union [illegible]ator, enraged at failure of [illegible]anies, propose wholesale boy[illegible]mmany reception is minus [illegible]ashan....Amalgamated Oil [illegible] million into new prospect. [illegible]bers for new athletic club. [illegible] thief takes Miss Exton's [illegible]....Solid Three of Board [illegible] blocks great movement [illegible] gambling hell, with [illegible]el....Espee motor cars [illegible] suburban trolley traf[illegible]mens plan a pure-food [illegible] of the [illegible]ce, accuse secretary of [illegible] bar....Banker Graves's [illegible]ion....County Health Of[illegible] amazing report on typhus [illegible] menace....Lottery dealer [illegible] heavily fined....Shanghai [illegible]manager predicts expulsion [illegible]ers from China....Mrs. [illegible] her revolver turned loose. [illegible]uthorities find stolen mail box. [illegible]nts dirt flying on Pacific [illegible] Pasadena short-cut and [illegible]....Mayor and Council show [illegible] to get together on Public [illegible]"Best man in United States [illegible]superintendent," says Board [illegible]....Honeymoon Hoffman [illegible]....Valuable city lands in [illegible] Riviere will contest....Two [illegible]confessed colthing burglars. [illegible]ro-shooters fined....Mayor [illegible] municipal ownership in mes[illegible]Louis Van Gelder disappears. [illegible] thief caught....Non-partisan [illegible]and locks horns first time. [illegible]ties is chicken show today. [illegible]RN CALIFORNIA. Over[illegible] property sells in Pasadena. [illegible]rty gun blows top off from [illegible]Yuchi man....Colton teacher [illegible] by team of Chinaman who, [illegible] attempted to murder her. [illegible]ade pursuer at Avalon. [illegible]rsian women kiss feet of of[illegible]ending them at Colton. [illegible]corate of North Pasadena [illegible]mpany more favorable to [illegible]t to Pasadena city....Ocean [illegible]grapher, discouraged, flees [illegible]y, leaving wife, babes and [illegible]...Whittier woman thrown [illegible]ge and hurt....New pro[illegible] for Pomona College...."Hot [illegible] saves valuable horse at [illegible]ndino.

[illegible] SLOPE. Gov. Pardee as[illegible]sibility of his appointed [illegible]Calvin declares Espee's San [illegible]ntary improvements will [illegible] law....Western Pacific [illegible]....Driver is accidentally [illegible] against American [illegible] Bank of Los Angeles. [illegible] saloon men to defy law. [illegible]trust president robbed. [illegible]ves in charge of San Fran[illegible]ndless body found....T. O. [illegible] is arrested....Building [illegible]ench convention opens.

[illegible]AL EASTERN. Admiral [illegible] to be court-martialed for col[illegible]tleships Sunday....Sixteen [illegible] people perish in landslide at [illegible]N. Y..... Stages [illegible] and [illegible]ed up by snow in New Mexico. [illegible]ndy meets his wife and [illegible] settlement....Rough Rid[illegible]ve Miss Roosevelt present. [illegible] denies that she will re[illegible]Yorkers of prominence [illegible] pay their taxes, which [illegible]hitherto succeeded in not [illegible] Angeles man arrested in [illegible]trying, with a gun, to make [illegible] home.

[illegible]TON. President transmits [illegible]al reports to Congress with [illegible]ing acts of the commission [illegible]ing against reduction of sal[illegible]. Raynor makes his [illegible]ech in the Senate in criti[illegible]roe doctrine as exempli[illegible] Administration....Senator [illegible]ress in favor of ship sub[illegible] Statehood bill practically [illegible]d by opposition....Philip[illegible]nes threatened by insur[illegible]ntcans....Representative [illegible]achusetts addresses the [illegible]y of tariff reform....Dr. [illegible]ks his wife's captors. [illegible] Odell becoming hotter. [illegible]ex with Venezuela peter[illegible]an Minister intervening.

STATEHOOD DOOMED.

Administration Bill Seems Beaten.

Seventy-five Republicans now Pledged in Opposition to Joint Measure.

Philippines Tariff Bill Said to Be in Almost Equally Bad Plight.

Speaker Cannon's Persuasive Powers Unable to Quell the Insurrection.

[BY DIRECT WIRE TO THE TIMES.]

WASHINGTON, Jan. 8.—[Exclusive Dispatch.] Despite the utmost endeavor of Speaker Cannon's persuasive powers to quell the insurrection of Republican Representatives, the administration's Statehood bill is admittedly beaten and the Philippine tariff bill is in almost as bad a plight.

Mr. Babcock of Wisconsin, leader of the insurgents, asserts that the sixty-seven Republican members already pledged in opposition has grown to seventy-five.

Mr. Littlefield of Maine today introduced a bill prohibiting gambling in the Territories. This was directed at J. C. Adams, the alleged owner of a gambling resort in Phoenix, Ariz., and who is a great influence behind the opponents of the bill providing joint Statehood of Arizona and New Mexico on one hand, and Oklahoma and Indian Territory on the other.

Messrs. Hepburn and Grosvenor engaged in retaliatory tactics for the Speaker, by tacking amendments upon bills dear to Mr. Babcock's heart, and which came up today when [illegible] from the Committee on District of Columbia, of which he is chairman, was before the House.

Mr. Watson, the Republican whip, was busy all day testing the insurgent forces. Although it was claimed in the Speaker's room that Mr. Babcock overstated his strength, it was determined to defer the test of strength. The Philippines tariff bill will have the right of way, and if the insurrection does not weaken as a result of the personal conference between the Speaker and the recalcitrants, more forceful measures, familiar to those who know the autocracy of the Speaker's influence, will be resorted to. Even friends of the Speaker admit that he is beaten tonight, but pin their confidence on his ability to break up the opposition.

As the situation stands now, the insurgents would have no difficulty whatever in defeating a rule designed to prevent the amendment of the Statehood bill, which will be reported by Representative Hamilton, chairman of the House Committee on Territories.

On account of the opposition having developed such strength, the date of the favorable report of the Committee on Territories on the measure is uncertain, and members do not expect to have the bill brought before the House this week as was originally planned.

COREY DID SEE HIS WIFE.

Meeting, Guarded by Utmost Secrecy, Results in a Liberal Financial Settlement.

[BY DIRECT WIRE TO THE TIMES.]

PITTSBURGH, Jan. 8.—[Exclusive Dispatch.] Since W. Ellis Corey left Pittsburgh for New York, Saturday night, after the banquet given in his honor at The Duquesne Club, it has been learned that he did visit his wife. The meeting, which was guarded by the utmost secrecy, took place at the residence of Mrs. Corey's mother in Swissvale, early last Saturday afternoon. It is known that negotiations for a settlement of their marital troubles were again considered by Mr. and Mrs. Corey, and that the steel company's president made a much better financial offer to his wife than he had previously made. The proposed adjustment, however, will not result in Corey again living with his wife, as he has said he deems this an impossibility.

It is said that the meeting between the estranged couple was of a more peaceful character than had been deemed possible under the circumstances. What the amount is which Corey now offers to settle on his wife has not been given out, but it is known that it is several times the amount that he originally offered.

RUSSIANS RELEASE GEDDES.

VICTORIA (B. C.) Jan. 8.—Mail advices from Hongkong state that Joseph Ernest Geddes, a Hongkong merchant who was imprisoned in Siberia for twelve months and brutally treated, on suspicion of being a spy in the service of the Japanese, has been released and is returning to Hongkong.

"RIDICULOUS," SAYS SHE.

Mrs. Charles T. Yerkes Declares it "Absolutely Untrue" that She Will Remarry.

[BY DIRECT WIRE TO THE TIMES.]

NEW YORK, Jan. 8.—[Exclusive Dispatch.] Friends of Mrs. Charles T. Yerkes attribute to the enemies of the widow of the financier the responsibility for a rumor that gained currency today that Mrs. Yerkes intended to remarry. When seen at her residence at Fifth avenue and Sixty-eighth street Mrs. Yerkes characterized the report as "ridiculous," and said it was absolutely without foundation.

According to the rumor, Wilson Mizner of San Francisco, was to be the fortunate man. It was said that Mizner of late had been very attentive to Mrs. Yerkes, and that as soon as the usual period of mourning was over they would be quietly wedded. Mizner, who is one of the five brothers, is the son of a former American diplomatist, and has been staying at the Hotel Astor, but left there today. Friends said he had gone to Chicago.

"Why, it is absolutely untrue," said Mrs. Yerkes, to a reporter of the Times." I shall never marry again, but shall devote my life to carrying out the provisions of my husband's will."

FRENCH PATIENCE PETERING OUT.

CASTRO'S ACTION NEW YEAR'S DAY THE LAST STRAW.

American Minister Will Make Vigorous Representation on Behalf of Loubet's Government — Intimation that Action Will Supplant Words. Failure of Asphalt Settlement.

[BY THE ASSOCIATED PRESS—P.M.]

WASHINGTON, Jan. 8.—President Castro's failure to recognize the French charge d'affaires at Caracas New Year's Day will not be allowed to pass unnoticed by the French government. At the request of the French government, Mr. Russell, the American Minister at Caracas, will make to President Castro vigorous, and what may prove to be final representations. The French government's position is that it has exhibited sufficient patience in its attitude to warn President Castro that the time is near at hand when action must be substituted for words, unless President Castro changes his attitude.

So far as is known here, the latest representations to President Castro do not include a time limit, and therefore cannot be termed an ultimatum in the strict sense of the word, but they leave no doubt about the serious intention of the French government, and also of a more vigorous tone than any that have preceded.

Meantime, the French fleet is in the West Indies, awaiting the turn of events.

A conference between Secretary Root and M. Jusserand, the French Ambassador, is scheduled for this week, by which time the hope is expressed here that the answer of President Castro will have been received and France will be enabled to shape her course accordingly.

Secretary Root has been notified by cable of the complete failure of the negotiations that have been in progress in Caracas looking to a settlement of issues between the asphalt company and the Venezuelan government, and the departure from Caracas of the company's treasurer, Clyde Brown.

The Secretary has called upon Mr. Calhoun, the President's special commissioner, for his report upon that controversy as the basis for immediate action on the part of the department. It is probable that the report will be submitted to Congress, and some line of action suggested.

DIDN'T WANT TO COME HOME.

Because Mrs. Leas Preferred El Paso to Los Angeles, Husband Threatened Her With Pistol.

[BY DIRECT WIRE TO THE TIMES.]

EL PASO, Jan. 8.—[Exclusive Dispatch.] Because she failed to return to her home in Los Angeles, as he wished her to do, G. C. Leas, last night threatened his wife with a pistol, according to the story Mrs. Leas told the police.

Leas and his wife came to this city from Los Angeles some weeks ago. They have had several disagreements and once before the police were called in. It was agreed that all would be well if Mrs. Leas would go back to Los Angeles. She did not do it and last night the police were called out by a report that Leas was beating his wife and threatening her with a pistol. Leas was arrested.

ITALY ACTIVE FOR MRS. TOLLA.

HACKENSACK (N. J.) Jan. 8.—The Italian government is attempting to secure mercy for Mrs. Antoinette Tolla, the young Italian woman under sentence to be hanged next Friday for murder. The Italian Vice Consul at Newark had a conference yesterday with Mrs. Tolla's counsel who will appear Wednesday before the State Board of Pardons in the woman's behalf. Mrs. Tolla shot a young Italian who attempted to make love to her in her own house.

ORCHARD'S IDENTITY.

Suspect Recognized as Dynamiter.

Sheriff Bell of Telluride is Satisfied He is Fugitive from Colorado.

Conclusive Evidence that He Blew up the Depot at Independence.

Miners' Federation Will Try to Save Neck of the Alleged Assassin.

[BY DIRECT WIRE TO THE TIMES.]

BOISE (Idaho) Jan. 8.—Sheriff Bell of Telluride, Colo., stated this evening to the correspondent of the Associated Press that he recognized Harry Orchard, the man suspected of the murder of ex-Gov. Steunenberg, as the man who is wanted in Colorado for the blowing up of the Independence Depot at Cripple Creek. The officer with him likewise recognized the prisoner absolutely. Sheriff Bell said further that, though he had come here with a requisition for Orchard, he had found after looking over the case of the State of Idaho against him for the Steunenberg murder that it was not likely Colorado would get hold of him at this time. He feels certain he will be held, and is preparing to go back home, but will remain until after the preliminary examination.

Orchard would not admit that he recognized Sheriff Bell or the other officer with him.

DENVER (Colo.) Jan. 8.—[Exclusive Dispatch.] The mine owners of the Cripple Creek district are confident that the arrest of Harry Orchard at Caldwell, Idaho, is going to lead to the solution of the Independence Depot dynamite outrage in the Cripple Creek district, which cost the lives of thirteen non-union men and which was committed June 6, 1904.

If Harry Orchard is the Orchard long sought in connection with the Independeenc dynamiting, which the authorities consider certain, the mine owners will pay $25,000 in rewards for his apprehension.

It is claimed that if Orchard is the man wanted, his conviction is assured; that a member of the "Inner Circle" of the Western Federation has supplied evidence that is conclusive.

This man claims that a large purse was raised by the "Inner Circle." The man who was to pull the wire that connected the detonator with the explosives was to get a big sum. The first man chosen failed at the last moment.

The next in line was Harry Orchard, according to the witness who revealed the secrets of the order to save himself from what he believed to be a lamppost engagement. Orchard was greedy and refused the first offer. He was a professional, a desperado. He named his price. The money was forthcoming from Denver. Twenty-four hours later the State was horrified.

The testimony secured at the hearing before the Crippie Creek Vigilance Committee was that Orchard was the brains that plotted the disaster to the Vindicator property, which was brought about by an intricate use of revolver and dynamite.

Orchard was not alone. The powers that supplied the money knew that mischief was afoot, that a reign of terror was being carried through to force the mine managers and their employés to give in to the unions.

Attorney S. D. Crump, who represented the Mine Owners' Association at Cripple Creek during the reign of terror, says: "After the explosion, officers of Cripple Creek were successful in tracing Orchard and his partner, J. M. Neville, a certain distance. It was learned that they had purchased a team at Bull Hill and stationed it at Love or Clyde. After the explosion the team was driven from Cripple Creek to Grocley and sold there. The start from Cripple Creek was made at 4 o'clock in the morning.

"I do not believe that Neville was implicated in the crime, but I think he knew all about it and possibly got some of the money. Both he and Orchard lived a very fast life and Neville afterward died at Goldfield. He was merely an agent to get Orchard out of the country.

"I don't know the nature of the evidence against Orchard for the murder of ex-Gov. Steunenberg or how incriminating it is. I expect to go over to Caldwell, Idaho, within a day or two to look into the matter. He will be brought back here, unless he is tried and sentenced to be hanged in Idaho."

Attorney Crump says there is not a particle of doubt of Orchard's connection with the Western Federation of Miners.

Orchard will be defended by that organization, both on the Idaho charge and the charge that he dynamited the Independence depot in the Cripple Creek district. As the Federation offered $5000 reward for the arrest and conviction of the Independence dynamiter, it may be placed in the position of paying a reward for the conviction of its client. William D. Haywood, secretary of the Federation and John H. Murphy, its legal adviser, conferred today on the case.

COSTLY BOOK EXHIBITED.

Catalogue of Bishop Collection of Jade Objects Cost Thousand Dollars per Volume.

[BY DIRECT WIRE TO THE TIMES.]

NEW YORK, Jan. 8.—[Exclusive Dispatch.] After being in preparation for twenty years and exceeding in cost for each volume any book hitherto issued, a copy of a catalogue, in two volumes, descriptive of the Heber R. Bishop collection of jade [illegible] tonight to the American Museum of Natural History.

A description of the work, the issue of which was limited to 100 copies and cost $100,000, and a list of monarchs and institutions to which copies will be sent was read by Dr. George F. Kunz, who was in charge of mineralogical articles and descriptions in the book.

The Bishop collection, without an equal in the world, was presented to the Metropolitan Museum of Art in his lifetime by its collector, who set apart $55,000 to equip a room for it and nearly an equal amount for its maintenance.

Individuals who will receive copies of the work are the Prince of Wales, the German Emperor, the Czar of Russia, the Queen of England, the Emperor of Japan and the Emperor of China.

The University of California and the Golden Gate Museum of San Francisco will each receive a copy.

WOMAN MAKES THEATER PAY.

Elizabeth Schober of the Bush Temple, Chicago, a Manager Who Attracts Dollars.

[BY DIRECT WIRE TO THE TIMES.]

CHICAGO, Jan. 8.—[Exclusive Dispatch.] Chicago has the only woman theater manager in the United States. There was another, not long ago, in the South, but now Elizabeth Schober, the guiding power at Bush Temple, is alone in her sphere. Man managers held the same position at the Bush before Miss Schober, but not until she assumed charge did the theater thrive. From the time she was appointed, the theater prospered, until now it is said to be the most prosperous playhouse of its kind in America.

Three years ago, Miss Schober, in whom one of the owners recognized a woman of extraordinary executive ability, was employed to assist in managing the theater. She came from her home in Dixon, Ill., without an hour's theatrical experience. Within a year she was thoroughly conversant with all departments of the theater.

PURSUIT OF ODELL BECOMING HOTTER.

[BY DIRECT WIRE TO THE TIMES.]

WASHINGTON, Jan. 8.—[Exclusive Dispatch.] Just what line of action will be pursued is not yet made definite, but among the Republican members of the New York delegation in Congress the conviction is settled that Benjamin B. Odell, Jr., must relinquish his position as chairman of the Republican State Committee at an early date. The President is said to be in sympathy with an effort to induce Odell to step out voluntarily, if possible, or to oust him forcibly if necessary.

Representative Dwight of Dryden voiced the sentiments of most of the members of the delegation when he said today: "I do not see any reason why Mr. Odell should desire to remain as State leader. I don't mind saying that I am in favor of a thorough house cleaning in the management of the party."

There is apparently under way now, or about to be put under way, a canvass of the State Committee as to the best method of procedure. One New York member recalled tonight that before the contest in the New York County Committee, Odell had said that he purposed relinquishing the State leadership and going to Europe as soon as he had won the County Committee fight and the Speakership contest. He was defeated in both.

A meeting of the State Committee can be called at any time a majority of the members request it.

BACK ON ASSESSMENT ROLL.

New Yorkers of Prominence Heretofore Conspicuous by Absence Will Pay Personal Taxes.

[BY DIRECT WIRE TO THE TIMES.]

NEW YORK, Jan. 8.—[Exclusive Dispatch.] Many new names have been added to the rolls for personal assessment this year. Mrs. Caroline W. Astor, whose name has not appeared on the personal rolls for several years, heads the list of additions with an assessment of $100,000. Perry Belmont, E. H. Harriman and William R. Hearst have been added also, with an assessment of $100,000 each. John W. Gates, whose name has been absent for several years, has been returned with an assessment of $250,000.

James J. Hill is down for $500,000. Emil Grigsby, said to be a friend of the late Charles T. Yerkes, is assessed at $500,000, as is Mary A. Yerkes. Goldie Mohr, a chorus girl who married Allen Wood of Pittsburgh just before his death, is on the rolls also for $500,000.

KEEP HANDS OFF THE SOLDIER.

REV. GEORGE D. ROGERS SCORES "MEDDLING REFORMERS."

Shocking Conditions Around the Big Army Post at Fort Sheridan Prompt the Preacher to Rebuke Civilians—Says the Canteen Will be Restored and Thinks it Needed.

[BY DIRECT WIRE TO THE TIMES.]

CHICAGO, Jan. 8.—[Exclusive Dispatch.] "When a man puts on the uniform of the United States, he does not put on petticoats. He is supposed to be a fighting man, not a 'pink tea' or 'milk-and-water' individual. The average civilian or meddling reformer is not in a position to pass judgment on the soldier, as he is found in the average army post."

In this vigorous fashion Rev. George D. Rogers, pastor of the First Baptist Church of Highwood, adjacent to Fort Sheridan, hands his compliments to meddling reformers who are almost directly responsible for shocking conditions around the big army post. Since the abolishment of the canteen, a fringe of low groggeries and disreputable [illegible] have sprung up all around Fort Sheridan.

Dr. Rogers, who has studied the matter fully at first hand, says: "That the canteen will be restored goes without question. The army demands it, and it seems to me an intelligent study of the real conditions at the army post will thoroughly convince any one it is the best solution of the great problem."

FIRE RAVAGES NORMAL SCHOOL.

CHAPEL AND PRESIDENT'S RESIDENCE AT ALBANY BURNS.

Priceless Records and Literary Collections Destroyed—Large Stained Glass Memorial Window Ruined. Narrow Escape of all Buildings. One Fireman Seriously Injured.

[BY THE ASSOCIATED PRESS—P.M.]

ALBANY (N. Y.) Jan. 8.—Fire broke out early tonight in the north building of the State Normal College on Willett street, and at 10:30 o'clock had entirely destroyed the north building. It spread to the residence of President William J. Milne, and under the sweep of a stiff northwest wind, spread to the chapel building, and it was with utmost difficulty that any building in the college group was saved. Both in the college and the president's residence, priceless records and literary collections were destroyed.

One fireman was seriously injured by falling débris.

The loss, it is believed, will reach or exceed $200,000, against which there is an insurance of $80,000, permitted by a special act of the Legislature.

An immense stained glass memorial window was destroyed.

GETS BACK TO CIVILIZATION.

Chicago University Professor Who Became Hermit Marries and Becomes Conventional Again.

[BY DIRECT WIRE TO THE TIMES.]

CHICAGO, Jan. 8.—[Exclusive Dispatch.] Oskar Eckstein, the "hermit instructor of the University of Chicago," no more will make his home in a hut on the shores of Lake Michigan, where his lounging robe consisted principally of a bathing suit. Eckstein has "taken a wife" and by so doing has cut loose from his prejudice against conventionalities. Friends of the instructor have received cards from Berlin announcing the marriage. His bride was Miss Collins. No details are given, and friends are unable to shed any light on the romance.

Eckstein is an Austrian, and instructor in chemistry at the university. Last spring, he took up his abode in a hut on the shores of the lake and lived in a primitive manner. His explanation was that he desired to get away from the noise of the city and the refinements of neighbors. Pianos, children, dogs and cats annoyed him, and he chose this method of escaping them.

WASHINGTON.

TALK IN SENATE.

Rayner Makes His Maiden Speech.

Discusses Monroe Doctrine as Related to Affairs in Santo Domingo.

Gallinger Makes Exhaustive Argument in Behalf of Merchant Marine.

Canal Question Comes Up in Connection With Letter From President.

[BY THE ASSOCIATED PRESS—P.M.]

WASHINGTON, Jan. 8.—The Senate today gave attention to the Panama Canal, the situation in Santo Domingo and the Merchant Marine Shipping Bill.

The canal question came up in connection with a message from the President in which among other things he invited the closest scrutiny into all that had been done by the government on the Isthmus of Panama. Mr. Gorman made that utterance the text for a speech in which he criticised the salaries paid for work in connection with the canal, and urged Congressional inquiry. He said that the President was not so much to blame as Congress for his assumption of control on the Isthmus, and that the chief mistake had been made when Congress released its hold upon canal affairs. Mr. Hale agreed with Mr. Gorman in urging the position of the rights of Congress in connection with the canal, and said that [illegible] gated the matter to the President, the latter practically had referred the whole matter back to Congress.

Senator Rayner.

The Dominican discussion arose when Mr. Tillman's resolution making inquiry of the President concerning the status of affairs in the island republic came up. The resolution was made the basis for a speech by Mr. Rayner which was his initial effort in the Senate. He made an argument for non-interference by the United States in the affairs of other countries in the Western Hemisphere, except in cases involving efforts to appropriate territory, and closed with a plea for encouragement to the Russian Jews in their struggle for their rights in Russia. He had the closest attention of the floor and the galleries, and when he closed was warmly congratulated by many Senators of both parties, and his colleague, Mr. Gorman, was the first to offer his congratulations.

THE VIEWS OF ONE.

Mr. Rayner declared he had no power or purpose to bind his colleagues to the acceptance of any views he expressed.

"It is not my intention," said Mr. Rayner, "in anything that I may say to cast the slightest reflection upon the administration of the Department of State. While the questions at issue require a knowledge of constitutional and international jurisprudence, we all agree that the late lamented occupant of this portfolio upon the field of diplomacy was at least the peer of the brilliant line who preceded and who have left the impress of their genius stamped upon the institutions of the republic, and in so far as the President is concerned, feeling that he has been actuated by the best and highest impulses in the whole course of his administration, and believing in his sincerity and integrity of purpose, no carping criticism shall come from me, even in cases in which he may have challenged precedent and strained authority to secure what, in his judgment, appeared to be a benefit and advantage to this country.

"I subscribe to every sentiment of the Monroe doctrine—that is, the genuine doctrine—the old text and not the revised edition; the original document and not the counterfeit parchment.

"The men who over three-quarters of a century ago rang a proclamation through the world that at that time convulsed the political fabric of continental Europe, would never, if living at this hour, admit the construction that is now placed upon it, and its founders and sponsors would never recognize it in its deformed and distorted shape. When the President issues a manifesto that is the product of his own genius, it ought to be circulated under the name of its author, and in vindication of the memory of the dead and in defense of their rights of protest against the use of their names to any instrument that does not bear their signatures, and to any doctrine that was never promulgated by their authority."

Mr. Rayner denied that the President was enforcing a new policy and quoted from Jefferson, Adams and Monroe to sustain his contention. It was never intended that he should assume a protectorate, political or financial, over the islands of the Caribbean or the Latin-American republics. Referring to the comments of Jefferson on the Monroe message he asked:

"Was he contemplating the probable bombardment of a Caribbean port to enforce the payment of a usurer's

bond? Was his mind perplexed by a vision of a war conducted by bailiffs and constables and collectors in the interest of foreign pawnbrokers whose weapons are pledges and debentures, and who, struggling with each other for preferences and priorities, in their insatiate chase for plunder, sweep down upon the pitiful revenues of these bankrupt and impoverished republics until they become prostrate supplicants at the exchequers of the world, and are willing to yield their resources and concessions at any price or sacrifice that may be dictated at the gambling dens of the stock market."

ROOSEVELT DOCTRINE.

Mr. Rayner paid high tribute to the former President, Mr. Cleveland, but he could not accept his views on the Venezuelan boundary question. He denominated the present policy as the "Roosevelt doctrine," which, he said, embodied the following propositions:

"First—The only way, except by actual war, that one nation can forcibly collect a money claim against another, is by a blockade, bombardment, or the seizure of its customhouse, and under the accepted laws of nations foreign governments are within their rights, if they choose to exercise their prerogatives, when they actively intervene in support of the contractural claims of their subjects.

"Second—The United States then becomes a party in interest, so far as American States are concerned, because under the Monroe doctrine it could not see any European power seize and occupy the territory of any of these republics."

"Upon the first proposition," continued Mr. Rayner, "I respectfully deny that foreign nations are within their rights when they actively intervene in favor of the actual claims of their subjects. With great deference to the President, this proposition is at war with the elementary principles of international law. There are some exceptions that sustain his statement in countries where anarchy and a failure to administer justice prevail, but with an exception in cases that are sui generis the rule is an inflexible and unbending one, precisely to the contrary tenor of what the President states it to be. In this country nearly every Secretary of State, including Madison, Adams, Clay, Webster, Calhoun, Marcy, Seward and Blaine, has given the broad denial to suggestions of this character, so that until this new doctrine was promulgated it was considered a postulate and a fundamental maxim of international law that governments would not interfere in behalf of the contractual claims of their citizens, except through the channels of diplomacy, and the proper presentation of the claims by their ministers.

"It seems to me that the President is equally in error if we are at all to be controlled by usage or precedent, in stating that the seizure of a customhouse and a blockade are equivalent to the seizure of territory within the meaning of the Monroe doctrine, and that it is our duty to interfere in Central and South America, if foreign governments attempt to enforce their rights by this method. If the citizens of foreign governments are subjected to a tortuous invasion of their rights with the connivance of any of the republics of Central or South America, and after every effort made to obtain indemnity without avail, foreign governments proceed to place the revenues of the offending government under their control so as to obtain redress, I deny that there is any seizure of territory within the meaning of the Monroe doctrine to invoke our interference."

Mr. Rayner referred to the seizure of Corinto, Nicaragua by Great Britain to compel payment of the debt which did not summon the specter of Monroe.

NEW MONROE DOCTRINE.

"The new Monroe doctrine," he said, "is strictly a financial doctrine. The theme is money, the legend is cash and the foreign hordes who are advancing into the State Department are a syndicate of reactious mercenaries and money lenders who traffic in calamity, look upon national misfortunes as so much merchandize and who for a vensl profit would call a vendue and auction to the highest bidder the liberties of mankind."

Quoting from a speech of Secretary Taft in which he said this government is to make temporary possession of Santo Domingo as a receiver, Mr. Rayner declared he found no clause in the constitution empowering the government to act as a receiver, and continued:

"As Secretary of War, upon frequent occasions ex-officio Secretary of State, constructive Governor General of the Philippines, and in the absence of the President, acting President of the United States, I am quite sure that Mr. Taft has not the time to act as receiver for all the impecunious people on this earth. We will therefore evidently have to provide a new portfolio to be known as the Department of Foreign Receiverships, and a new secretary to be known as the Secretary of Foreign Bankruptcy.

He urged that the President had made a grave error in supposing he had a right to execute a treaty before the treaty itself is ratified.

Mr. Rayner during his speech branched off from the Santo Domingo question and denounced in emphatic terms the Jewish persecutions in Russia. He said the Jews would submit to every indignity rather than abandon their creed.

MR. GALLINGER'S SPEECH.

Mr. Gallinger, chairman of the Merchants' Marine Committee, opened the debate on the Merchant Marine Shipping Bill, and gave an extensive array of figures in support of that measure. He said that the entire cost of the proposed subsidy for the ten years contemplated would be about $48,000,000. Quoting the utterances of Presidents McKinley and Roosevelt on the importance of building up the merchant marine, he urged Congress to heed these admonitions by passing a law that would relieve the situation. He said:

"Today alone of all the nations ambitious for mercantile expansion, the United States neglects its ocean shipping. Our coast and lake fleets, protected by Federal statutes, are the most prosperous and the greatest in the world. Taking the coast, lake and river ships together, we have a merchant navy of 5,500,000 tons, or six times the size of the poor shrunken fleet of 883,000 tons registered for foreign commerce. The gradual disappearance of our ship yards, the bankruptcy of our ship merchants, the loss of our skilled mechanics and seamen, though a calamity and a great one, is far less serious than the cramping and withering effect of our lack of American ships in the export trade of the United States. William McKinley's prophetic vision in that final address of his to his countrymen saw that without ships of our own to convey our goods to our customers, we should be more and more hopelessly handicapped against our maritime competitions in the neutral markets of the world."

WHAT OTHER NATIONS DO.

Mr. Gallinger outlined the various measures adopted by Great Britain, Germany and France for the strengthening of their shipping interests. He quoted figures to show that France and England each pay more in the way of subvention to a single line of steamers than the United States pays to our entire merchant marine, and added:

"Great Britain, France and Germany all make generous provision by national subvention for conveying not only their mails, but their merchandise under their national flags to the neutral, distant markets. Even the smaller powers—Spain, Italy, Austria, Portugal and last, but not least, Japan—do the same thing. The United States alone leaves its merchants, manufacturers and farmers at the edge of the ocean to get their goods over the seas as best they may—by some accident of trade or the grace of their foreign rivals. If we lag in the world's markets; if we fall behind even in the Philippines—our own possessions; if we see Germany striding ahead of us in the Orient and all Europe grasping South America by commercial bonds stronger than the Monroe doctrine, the fault is our own, and in our own hands lies the remedy."

Regarding the contention that if foreigners will do this work more cheaply than we can do it ourselves, why not let them do it?" Mr. Gallinger said that "this plea is nothing but the fundamental free trade argument in the most extreme form in which it is possible to state it."

PROBABLE RESULTS.

The importance of a national shipping as a means of defense was urged, and after analyzing the measure, Mr. Gallinger summed up the probable results of its passage as follows:

"(1.) A force of 10,000 naval volunteers, trained to the naval service.

"(2.) A new fleet of from 200,000 to 500,000 tons of steel mail steamers, a naval reserve of fast transports, ammunition ships, supply ships, auxiliaries, etc., in case of war.

"(3.) A new addition of 1,500,000 tons of cargo vessels, increasing fourfold the actual ocean shipping of the United States.

"(4.) The creation of ten new and strengthened American steamship lines to South America, Central America, Africa and Asia, supplemented by a large and active fleet of 'tramp' or cargo vessels, opening new markets and giving increased trade and employment for the whole American people impossible to set down in specific figures, but fiftyfold or a hundredfold the entire cost of the national subventions."

In closing the Senator said:

"We have faltered with and postponed this question of American ocean trade for forty years. We have seen our shipping and our seamen vanish and every nation grasping the trade that should have been our own. It must be acknowledged that the steady decline of our ocean shipping since 1861 marks the one great and humiliating failure of the Republican party. But the Republican party has failed here because it has not been true to Republican principles. It has protected everything else that felt the pressure of foreign competition, but it has left unprotected the one industry that feels foreign competition most directly and keenly of all."

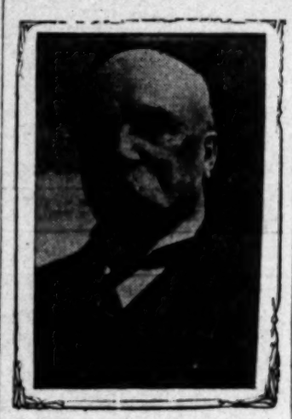

HON. JACOB H. GALLINGER, of New Hampshire.

HOUSE PROCEEDINGS.

SULLIVAN'S TARIFF TALK.

[BY THE ASSOCIATED PRESS—P.M.]

WASHINGTON, Jan. 8.—With over an hour devoted to the District of Columbia, there was left but half an hour to be devoted by the House today to tariff discussion. This was utilized by Mr. Sullivan of Massachusetts, who spoke strongly for tariff revision from the Democratic standpoint. He said the House had been somewhat astonished Saturday to hear a tariff-revision speech from a Republican member from Massachusetts (Mr. Lawrence.) Mr. Sullivan said that among the people of his State there was, regardless of party, a universal demand for tariff revision. He contended that Mr. Payne, in charge of the pending bill, had succeeded absolutely in showing that there was no necessity for protecting American labor.

Mr. Sullivan, in reply to questions, said that he believed that it would be entirely proper for any party in power to take into consideration American labor if it could be shown, and clearly shown, that there was need for protection.

Issue was taken by Mr. Sullivan with a recent statement of Mr. Grosvenor of Ohio, that, notwithstanding the threatened tariff war by Germany, that nation will be compelled to buy foodstuffs of us. He was offered by Mr. Grosvenor unlimited time to explain the ground for this assertion, but this was declined. Sullivan concluded at 5 o'clock and the House adjourned.

MONUMENT TO SLOAT.

NEEDHAM PROPOSES ONE.

[BY DIRECT WIRE TO THE TIMES.]

WASHINGTON, Jan. 8.—[Exclusive Dispatch.] A bill was introduced today by Representative Needham, appropriating $10,000 for the erection on the military reservation at Monterey of a monument to Commodore John B. Sloat, U.S.N., who raised the American flag and took possession of California for this government during the Mexican War.

THREE JUDICIAL DISTRICTS.

NEEDHAM DIVIDES STATE.

[BY DIRECT WIRE TO THE TIMES.]

WASHINGTON, Jan. 8.—[Exclusive Dispatch.] Representative Needham introduced a bill today to divide California into three judicial districts, to be known as the Northern, the Southern and the Eastern.

The Northern is to contain the following counties: San Francisco, San Mateo, Santa Clara, Santa Cruz, San Benito, Monterey, Alameda, Contra Costa, Marin, Sonoma, Napa, Mendocino, Humboldt, Del Norte, Solano and Lake.

The following counties are put in the Southern district: Fresno, Inyo, Kern, Kings, Los Angeles, Madera, Mariposa, Merced, Orange, Riverside, San Bernardino, San Diego, San Luis Obispo, Santa Barbara, Tulare and Ventura.

In the Eastern district, the following counties are located. Stanislaus, Tuolumne, Mono, Alpine, Calaveras, Amador, Sacramento, San Joaquin Eldorado, Placer, Sutter, Yuba, Yolo, Colusa, Glenn, Butte, Sierra, Nevada, Plumas, Tehama, Lassen, Shasta, Modoc, Siskiyou and Trinity.

WASHINGTON BRIEFS.

Drydock Dewey Located.

WASHINGTON, Jan. 8.—The Navy Department received the following message concerning the drydock Dewey dated January 6: "Dock 75 miles west by southwest of Bermuda. Potomac joins Sunday."

LABOR.

PRINTERS ON FIGHT BASIS.

Both Sides Settle Down to a Long Contest.

Typothetae's Reports are All Very Optimistic.

Employment Bureaus Opened by the Employers.

[BY DIRECT WIRE TO THE TIMES.]

NEW YORK, Jan. 8.—[Exclusive Dispatch.] In the strike of the union printers for an eight-hour day and the closed shop, both sides have settled down for a fight to the finish, and months will doubtless elapse before either will concede defeat.

Patrick H. McCormick, president of Typographical Union No. 6, said several firms of the Typothetae were expected to sign agreements within forty-eight hours. He denied that the union was "buying" the new men, but said it was enrolling them as soon as they were competent.

From the Typothetae's side reports are all very optimistic. Warren L. Green, president of the American Bank Note Company, the largest concern of the kind in America, started work this morning with a force of non-union printers.

"I gave our old union men just a week to come back," said he, "and this morning set new men at work. Most of them are sturdy young men, who have come in from country shops, with a view to working into good permanent positions. That's the kind of men we want, and are going to get. The union kills ambition, destroys ambition, destroys hope."

Official statements issued by the Typothetae, today, said that a large employment bureau had been opened in Chicago with three more being established in other western cities, and that by the end of the week a large force of new men would be in New York, ready to go to work.

Tomorrow night, an important meeting of the local Typothetae will be held, after which it is said that new plans for carrying on the fight on a broader scale will be announced. It is the general desire of employers to take all the time and money necessary for the building up of a force of independent printers, and it is expected that most of these will be recruited from small country offices.

LABOR.

BUILDING TRADES IN CONVENTION.

ABOUT TWO HUNDRED DELEGATES IN SAN JOSE.

Mayor Warwick Expresses the Wish that Council May be Enlarged. Message Sent to Schmitz—New Regime Installed at San Francisco. The Mayor's Suggestions.

[BY THE ASSOCIATED PRESS—A.M.]

SAN JOSE, Jan. 8.—The fifth annual convention of the State Building Trades Council was opened this morning in Eagle Hall with President P. H. McCarthy of San Francisco in the chair. About two hundred delegates were present, and they marched to the hall from their headquarters at the St. James Hotel, preceded by a band. After a few introductory remarks, the president called upon E. Rosendahl, chairman of the Reception Committee of the Santa Clara County Federated Trades Council, who made a brief address of welcome. A welcome was also extended by E. J. White, president of the Santa Clara County Building Trades Council, and also by Mayor Worswick, who expressed the wish that the convention would result in the enlargement of the council.

"Your purpose," the Mayor said, "is a lofty one, and one that pertains to that which is best in citizenship. Labor has taken great strides, and its shackles have been broken forever. I believe in labor receiving its just dues. I bid you Godspeed in your deliberations. From the bottom of my heart and in behalf of the city of San José, I give you a hearty welcome."

The speakers were thanked by President McCarthy, after which Secretary O. A. Tveitmoe of San Francisco read the report of the Executive Board on the credentials of delegates, which was accepted.

The following telegram, by unanimous vote, was directed to be sent to Mayor Schmitz of San Francisco:

"The State Building Trades Council of San Francisco, in fifth annual convention assembled, sends greetings upon your accession for the third time to the Mayoralty of our great western metropolis. May your administration reflect the same credit in the future as it has in the past upon the champion of the cause of union labor."

Fraternal Delegate Rev. W. S. Kelley, pastor of Centella Methodist Episcopal Church, presented in behalf of the Building Trades Council of this city a handsome gavel to the president. The following committees were appointed:

Resolutions, J. B. Bowen, Alameda county; E. Rosendahl, Santa Clara county; John Coefield, San Francisco; James A. Gray, Los Angeles; M. J. Barnard, Stockton.

Constitution and Bylaws, E. L. Nolan, San Francisco; M. Tucker, Sacramento; A. McLeod, Petaluma; C. F. Brower, Santa Cruz; J. W. Maloney, San Rafael.

Appeals and Grievances, F. N. Smith, Santa Clara county; E. N. Gay, Stockton; J. J. Swanson, San Francisco; George Duffy, Sacramento; Frank Haskell, San Francisco.

J. Lockwood of this city was appointed sergeant-at-arms.

An address was made by Rev. W. S. Kelley.

The afternoon session of the Building Trades Council was devoted to the presentation and adoption of reports. Tomorrow reports of local councils will be received and discussed. In the evening there will be a mass-meeting at which Mayor Schmitz of San Francisco is scheduled to deliver the principal address.

HOLDING SAN FRANCISCO.

SCHMITZ PARTY IN CHARGE.

[BY DIRECT WIRE TO THE TIMES.]

SAN FRANCISCO, Jan. 8.—[Exclusive Dispatch.] At noon today, every department of the local government was turned over to the members of the Labor Union party. At the last election, not only was Mayor Schmitz reelected for a third term, but every man on his ticket was carried into office by the huge vote rolled up by the workingmen against a combine of the two old parties.

One of the new office-holders is a newspaper man, Samuel Horton, who took the nomination for auditor as a joke. He was elected, and will fill a $4000 position for two years. It was extremely difficult to get men to run for different offices on the Labor ticket, as all the best politicians regarded a nomination by the combine of Republicans and Democrats as assuring an election. Some of the Schmitz men who ran for Supervisors got out no cards; others accepted only after much persuasion.

The result is that the various heads of departments, as well as the supervisors, have less practical experience in public work than any administration in twenty years. Not over three Supervisors have ever been in public life.

Mayor Schmitz, in his message, scored heavily the newspapers that attacked him, declaring the press of the city was purchased, and its utterances should have no weight with any official. The Mayor advocated the acquiring by the city of gas and water utilities and the street railroads.

PITH OF NEWS FROM THE MIDDLE WEST.

[BY DIRECT WIRE TO THE TIMES.]

CHICAGO, Jan. 8.—[Exclusive Dispatch.] The first cold wave of the winter struck Chicago today, and the indications are that the cold will increase. The first near-zero weather is predicted for tonight. It may not be so bitter tomorrow, but there is no promise that the cold will give way for several days. The highest temperature was 22 degs. and the minimum at 9 o'clock in the evening 12 degs. Stiff northwest winds added to the general discomfort. Middle West temperatures, the dash indicating below zero:

	Max.	Min.
Alpena	20	10
Bismarck	2	—12
Cairo	22	20
Cheyenne	42	0
Cincinnati	22	18
Cleveland	26	22
Concordia	24	4
Davenport	10	2
Denver	42	4
Des Moines	10	—6
Detroit	24	16
Devil's Lake	24	—10
Dodge City	34	10
Dubuque	10	—4
Duluth	12	—12
Edmonton	38	18
Escanaba	20	6
Grand Rapids	24	14
Green Bay	16	2
Helena	26	14
Huron	22	—18
Indianapolis	24	18
Kansas City	18	6
Marquette	26	4
Memphis	30	26
Milwaukee	18	6
Minnedosa	22	—12
North Platte	36	0
Rapid City	36	—2
St. Louis	22	14
St. Paul	12	—10
Sault Ste. Marie	24	—4
Springfield, Ill.	22	14
Springfield, Mo.	20	10
Wichita	26	10
Williston	30	10

DANCES OF THE WORLD.

The stage of Orchestra Hall was full of color tonight and alive with complex rhythms of the dances of all the yellow laid on with a strong brush, the scale of graduations ran through every intermediate shade and tint into palest green and ghostly white, and the dances harmoniously arranged in the same key shifted from the savage and abrupt movement of the Indian war dance to the suave and stately step, rich with ceremonial suggestiveness of the white Orient. The occasion was the final dress rehearsal for the Cribside Kirmess tomorrow night. The Kirmess this year has supplanted the annual charity ball.

DR. HARPER CRITICALLY ILL.

President Harper of the University of Chicago is in a critical condition, and Dr. Billings has absolutely refused to give his consent to the proposed trip to the South. Dr. Harper is now confined to his bed. An occasional rest by being propped up by pillows is the only variation from close confinement. He is said to have lost interest in University affairs, and seldom sees any of the officials. It is feared in University circles that the last days of President Harper are near at hand.

CHOSE HIS DEATH ROUTE.

True to his word that his death would never be caused by consumption, a malady of which he was a victim, Charles H. Dees, of No. 50 South Ada street committed suicide this evening by shooting himself in the head with a revolver. His death was instantaneous. Attending physicians say that he would have died of consumption in a few hours.

MEXICAN POWER PLANT.

[BY DIRECT WIRE TO THE TIMES.]

CITY OF MEXICO, Jan. 8.—[Exclusive Dispatch.] Leopold Iwansky, a capitalist of Parrel, Mex., has notified Gov. Enrique Creel of the State of Chihauhua that he and several Pittsburgh men have formed a syndicate, with a paid-up capital of $10,000,000, to erect a great electric-power plant near Parral. It will furnish power for many mines and other industries of that district.

GERONIMO'S EIGHTH SQUAW.

[BY DIRECT WIRE TO THE TIMES.]

LAWTON (Okla.) Jan. 8.—[Exclusive Dispatch.] Chief Geronimo is once more a benedict, his wedding to a comely squaw having just been celebrated on the military reservation. This makes Geronimo's eighth venture in matrimony.

POLITICAL.

POINTED TALK BY CUMMINS.

Iowa's Governor Insisting on Insurance Safeguards.

Asks the Legislature to End "Free Transportation."

Ohio Governor Reviews from a Glass Cage.

[BY THE ASSOCIATED PRESS—A.M.]

DES MOINES (Iowa) Jan. 8.—At 2 o'clock today a joint session of the House and Senate was held, and Gov. Cummins's message was read. It was in part as follows:

"There has been much discussion of life insurance among the people in general during the last two years. It is just beginning to be a little understood by the policy holders. The opportunities for dishonesty and extravagance have been so fully exploited in the investigations recently carried on in New York that the public mind is engrossed with the inquiry: What can be done to insure fidelity and protect those who have contributed the immense sums now in the possession of the insurance companies?

"This State long ago adopted the policy of requiring all its life insurance companies doing business upon the 'legal reserve' plan to deposit securities with the State Treasurer in amount not less than the legal reserve, for the protection of the policy holders. It cannot be doubted that this is a wise system. We have seen that the possession of great volumes of securities which can be changed, manipulated and used for individual profit and ulterior purposes, presents a temptation that most men cannot resist, and constitutes a menace that ought not to be perpetuated. I believe, therefore, that from this time forward all foreign life insurance companies organized under the laws of other States and desiring to carry on business in the State of Iowa should be required to deposit with the State auditor securities equal in amount to the legal reserve upon the policies issued upon the lives in this State for the protection of such policy holders; the deposits to continue until the State in which the company is organized shall require a deposit of the entire legal reserve with some State officer, at which time our auditor should transfer the securities so placed with him to the office of the State in which the company is organized. If a few States would adopt this plan, it would result in every State having insurance companies requiring the deposit.

"Another grave defect in the methods of life insurance is the accumulation of a so-called surplus, which, in great measure, at least, represents deferred dividends. The surplus so existing is not reckoned as liabilities, for the reason that no policy, so far as I have been able to ascertain, contains any more positive assurance of distribution than that the policy holder shall be entitled to such share of the surplus as the directors of the company may determine. The whole scheme of deferred dividends has a tendency to lead the business away from the field of investment—a tendency which is altogether too prominent, and which should be checked by such reasonable regulations as can be prescribed without injuring the legitimate enterprises of insurance.

"It seems to me that every consideration of safety and fair dealing requires that the surplus to be credited or paid to participating policy holders shall be ascertained and paid, or otherwise disposed of every year. I, therefore, recommend that the law be so strengthened as to require an annual accounting between each company and its policy holders, so that, at the close of each year, the policy holders will be notified of their respective shares in the surplus of the preceding year. The amendment should also provide for the options which at that time may be exercised by the policy holder; namely, to withdraw the dividend in cash or to use it for the purpose of purchasing further insurance. In so recommending, it must be understood that I did not advocate the distribution annually of the entire surplus. It would be unwise to insist that the assets of the company shall at all times be no more than its liabilities. There must be a margin of safety to cover unexpected and extraordinary conditions.

"It is believed by many thoughtful men that there should be a limit to the aggregate amount of insurance which a company should have outstanding; or, in other words, that the amount at risk should be restricted to some large, but reasonable sum.

"This State has, with great wisdom, pursued the policy of narrowly restricting the manner in which the legal reserve of a company may be invested. It is to be hoped that an enlightened conservatism will always control this essential feature of supervision. I believe, however, that the time has come to enlarge the field of investment. Life insurance companies should be permitted to invest in drainage bonds, and in such securities as paving, curbing, sewering or other public improvement certificates. These securities are as safe as municipal bonds, and inasmuch as the opportunities to loan money on real estate will gradually become less, you ought to open such other remunerative fields as are without danger.

"There is more fraud and deception, sometimes intentional and sometimes unintentional, practiced upon policy holders by reason of the variety in the forms of life-insurance contracts than in any other way. The effect is to create an atmosphere of mystery about the entire life-insurance business. I believe that there should be a standard form of policies. They should be uniform with all companies, plain, simple and direct. The obligations could easily be understood. If we had such uniformity, the people would soon come to know what the insurance companies would do in the case of the several forms of contract issued.

"It is a part of the universal custom that the voters shall do nothing by proxy save things which, in the very nature of our government, must be done by proxy. Nominations for office can be made by the voter at his choice. The railroads and their allied forces want to preserve the conventions simply because they will have a better chance, through this system, of dominating the State than they would have by a primary election system. They cannot so easily spread their nets about the voters as they can about the delegates. Their leaders cannot be so intimate with the body of the people as they are with the managers of caucuses and conventions. A primary election will minimize, if it does not destroy, the powers of railroads in politics, and if there was no other reason for enacting such a law in this State, this would be sufficient.

"The issuance of free transportation by railways is a vicious practice, and should be prohibited. It is utterly indefensible from any point of view. I sincerely hope that your patriotic judgment will lead you to make an end, once for all, of this custom, not a part of it, but all of it, condemned as it is by the universal opinion of mankind. Railways should be required to sell mileage books, good for 1000 miles and upwards, at a flat rate of 2 cents per mile, good until used."

OHIO'S CURIOUS SPECTACLE.

GLASS CAGE FOR GOVERNOR.

[BY THE ASSOCIATED PRESS—A.M.]

COLUMBUS (O.) Jan. 8.—As curious a spectacle as ever graced an inauguration was seen here today, when John M. Pattison, having taken the oath as Governor, reviewed the parade of 4000 troops from a glass cage.

Gov. Pattison, who has been ill for some time, stood in the open long enough to take the oath, although the weather had all the rigor of midwinter, and then stepped into the cage of glass which had been constructed in the reviewing stand. Standing on foot warmers while the long parade shivered past, the new Governor bowed his acknowledgments.

Considerable interest attached to Gov. Pattison's reference to [illegible] in his message, as he is [illegible] ident of a life-insurance [illegible]

COPPER RISE RUINS [illegible]

BOSTON, Jan. 8.—The [illegible] N. B. Goodnow and Company, [illegible] of this city, was announced [illegible] firm members are James Knox [illegible] Saugus and Charles B. Wood [illegible] rose. It was not connected [illegible] stock change. The liabilities [illegible] estimated at $100,000 and the [illegible] about half this amount. The [illegible] ment is attributed to the rise [illegible] in the copper market. The [illegible] a general brokerage business.

To Live Well Dine [illegible]

For a beneficial change to [illegible] Europa Cafe. It'll please you.

DR. VAUCAIRE'S Best Dyspepsia Cure (Dean's.) Second and Spring.

Theaters—Amusements—Entertainments.

ORPHEUM THEATER—SPRING ST., Between Second and Third. MAIN PHONE 1447. HOME PHONE 1447. Direct on MARTIN BECK. The Great Orpheum Road Show. .... MATINEES DAILY .... Except Mondays, 10c and 25c. Evening Prices, 10c, 25c, 50c, 75c.

GRAND OPERAHOUSE—MAIN ST., Between First and Second. PHONES—Main 1067. Home 1067. THE FAMILY RESORT. THE MERRY, JINGLING MUSICAL COMEDY "O'Hooligan's Troubles" Book by Mark E. Swan. Music by Prof. W. M. Gyrenberg. Matinees Sunday, Tuesday and Saturday, 10c and 25c. Evenings, 10c, 25c, 50c, 75c. NEXT WEEK—"CAUGHT IN THE WEB," the Great Detective Play.

BELASCO THEATER—BELASCO, MAYER & CO., Proprs. PHONES—Main 3 7 8 1, Home 507. TONIGHT—ALL THIS WEEK. The Belasco Theater Stock Co. will present Clyde Fitch's Most Powerful Drama, The Moth and the Flame. PRICES—Nights, 25c to 75c; Matinees Thursday and Saturday, 25c to 50c. NEXT WEEK—"MRS. DEERING'S DIVORCE," Mrs. Langtry's Great Comedy.

MASON OPERAHOUSE—H. C. WYATT, Lessee and Manager. THREE NIGHTS—COMMENCING THURSDAY, JAN. 11—MATINEE SATURDAY, 2:15 P.M.—John P. Slocum offers the New Comic Opera FIRST TIME IN LOS ANGELES "The Yankee Consul" Book and Lyrics by Henry M. Blossom, Jr. Music by Alfred G. Robyn. THE ORIGINAL $25,000 PRODUCTION. Seats now on sale. PRICES—25c, 50c, 75c, $1.00 and $1.50.

MASON OPERAHOUSE—THE MARVEL OF THE CENTURY TONIGHT AND TOMORROW NIGHT—A Marvelous Performance by the FAMOUS WONDER THE GREAT ALDO CELEBRATED TRANSFORMATIONIST AND ALL-STAR ARTIST. Seats now on sale. PRICES—50c, 75c and $1.00.

MOROSCO'S BURBANK THEATER—SIXTH AND MAIN STS. Oliver Morosco, Proprietor and Manager. Othman Stevens, Examiner: "They play 'Esmeralda' once lengthwise." Arthur Wallace, Herald: "One of the most delightful comedies presented at the Burbank this season." TONIGHT—ALL WEEK MATINEE SATURDAY "ESMERALDA" By William Gillette and Frances Hodgson Burnett. Matinees every Sunday and Sat., 10c and 25c, no higher; Evenings, 10c, 25c, 50c. NEXT WEEK—"SHENANDOAH." Children under 9 not admitted.

SIMPSON AUDITORIUM—L. E. BEHYMER, Manager. TONIGHT AND FRIDAY NIGHT, JAN. 9 and 13. Fifth Event Great Philharmonic Course. Westminster Abbey Glee and Concert Party. THE DALE QUARTETTE, THE BOY CHOIR, SINGING COMEDIANS, READERS, CHIMES, ORGAN, ETC. Prices—$2.00, $1.50, $1.00, 75c and 50c. Seats now on sale at BILTE'S HALL, 344 SOUTH SPRING ST. PRICES—$2.00, $1.50, $1.00, 75c and $1.00. BOTH PHONES. Special Rates for Teachers and Students.

CHUTES—Every Afternoon and Evening—ADMISSION 10 CENTS. Chiaffarelli's Italian Band. Open Air Matinee Concerts and Brilliant Evening Concerts in Heated Theater. ZOOROPOLIS VILLAGE IN MINIATURE—TWENTY-FIVE HEAD RUNNING DOWN. MME. CARLISLE, Queen of the Aerial Array, with Her Trained Lions. Tigers, Wolves, PROF. DILTZ and his Troupe of Dressed Sea Lions. NOTA—Prices to Evening Concerts in Heated Theater Reduced to 10c.

THE SURF BATHING AT LONG BEACH—Is superior to that of the famous winter resorts; temperature, 68 degs. The PLUNGE at LONG BEACH BATH HOUSE (America's Finest Bath Establishment) is now open. Winter visitors should not miss the move by an early dip in either. Take Main car from Sixth and Main streets every 15 minutes.

CAWSTON OSTRICH FARM—150 Gigantic Birds. Beautiful Ferns, Tropical and the Largest Shell in the World. Free to Visitors. Sale at Producer's Prices.

Timely Special Announcements.

HEAR the Wonderful Behr Tone—AT WILLIAM ON PIANO CO., 327 South Broadway.

Superb Routes of Travel.

BEAUTIFUL—Santa Catalina Island. Submarine Gardens—In crystal waters—wonderful beyond description. Aquarium of Game Fish—A greater variety of living specimens than found in any other aquarium in the world. Eruption of Sugar Loaf—A beautiful sight—on arrival of Saturday evening boat. Hotel Metropole—American plan. Ocean Trip—Delightful—2 hours from San Pedro Breakwater. Whales, swordfish, sharks flying fish frequently seen. Returns on same day. DAILY SERVICE. Trains connect with steamer at San Pedro wharves leaving at 8:45 a.m. and 2:30 p.m. daily. So. Pacific, Arcade Depot, 5th and Los Angeles Sts. Main 971. Home 971. Pac. Electric Building, 6th and Main Sts. Main 410. Home 410. Company reserves right to change steamers and time of sailing without notice. For tickets and further information call at 334 SOUTH SPRING ST. Both Phones 930. BANNING CO., Huntington Building. BOTH PHONES 930.

MT. LOWE WEATHER—This Is the Real Article. Not all seasons are so perfectly adapted to a pleasurable trip up Mt. Lowe. You should not miss the opportunity of going now. The rate is $2.50 to Alpine and return—fifty miles of wonderful trolley. Cars leave Sixth and Main streets at 8, 9, 10 a.m. and 1 and 3:30 p.m. The Pacific Electric Railway.

FOR San Francisco by "Fast Line," 24 Hours. STEAMER RATES INCLUDE BERTH AND MEALS. The elegant express steamships SAN DIEGO or STATE OF CALIFORNIA, 2,000 tons, leave REDONDO Wednesdays and Saturdays at 7 a.m. Leave PORT LOS ANGELES Wednesdays and Saturdays at 11 a.m. For SAN FRANCISCO and way ports—Leave SAN PEDRO 11 a.m. (steamers COOS BAY or BONITA) Jan. 4, 8, 12, 16, 20, 24, 28, Feb. 1. For SAN DIEGO—Leave LONG BEACH AND LOS ANGELES Mondays and Fridays 4 p.m. Leave REDONDO Mondays and Fridays 10:30 p.m. Lowest rates to all Eastern cities via San Francisco and Pacific Coast Steamship Co. For tickets and Freight Offices 213 South Spring St. H. BRANDT, Traffic Manager. C. D. LUNDIN, General Passenger Agent, 10 Market street, San Francisco.

PACIFIC MAIL S. S. CO.—For Honolulu, Japan, China, Manila, India and Around the World. Fleet augmented by two new twin-screw steamers, the largest afloat in the Pacific trade. SIBERIA, 6,907 tons, Jan. 23, Feb. 20, March 20. MONGOLIA, 6,000 tons, Feb. 6, March 6. KOREA, 6,000 tons, Jan. 30, March 27. CHINA, 6,000 tons, Feb. 13, March 13. MANCHURIA, 10,000 tons, Jan. 23, Feb. 20, March 20. For literature apply to T. A. GRAHAM, Gen'l Agt. Pac. Coast, 10 Market st., San Francisco. H. F. MARTIN or A. J. GILMAN, Agents, 201 South Spring Street. Agents for all Trans-Atlantic steamship lines.

OCEANIC STEAMSHIP CO.—HONOLULU, S. S. Alameda, Jan. 10; HONOLULU, SAMOA, NEW ZEALAND and AUSTRALIA, S.S. Mariposa, Jan. 23; TAHITI, S.S. Monowai, Feb. 3. For rates, folders, literature and tickets call at 128 Second st., Los Angeles. Home Phone 1458. F. H. Zumtor, Agent.

STEAMER CORONADO—Tuesday, Jan. 9—FOR SAN FRANCISCO AND SEATTLE DIRECT. Rates to San Francisco, $8.00, second-class $7.25; to Seattle, first-class $24.00, second $16.25. Also connection for Cape Nome, Coos Bay and Aberdeen. For further information apply to H. MAN, General Agent, 250 South Spring St. Both Phones 930.

PACIFIC SLOPE.

'S BUSINESS WITH PARDEE.

ernor Insists on Boards Being Responsible.

is not Considering the State Prison Disputes.

ntville Saloon Men Will Defy State Law.

[BY DIRECT WIRE TO THE TIMES.]

RAMENTO, Jan. 8.—[Exclusive atch.] The position now held by H. Wilkins as prison director pires January 12, and it is un- ed that J. H. Prior of the Sausa- ves may probably be appointed place. With regard to this, Gov. today said: "I have not given ject much thought as yet, and say whether there are many that things that demand instant ion."

ed further as to his attitude in ers to the warden dispute at San , the Governor replied: "I have remotest idea of what the of prison directors will do about rden dispute at San Quentin, fact, I am almost sure that have not as yet fully made up minds themselves. However, this matter that concerns themselves and one that I will not in any way re with. It has been my policy in office to appoint the boards, them do the rest. They must all responsibilities for their ates, and answer to me for rs that go wrong.

eems to be one of the hardest on earth to bring people to a ion of this fact. They do not believe that I stick strictly to outlined when I assumed of- place all responsibility on the which have charge of public I am always ready to hold ation with them when they t, but otherwise I will not in-

TOO DRY FOR SPORT.

NG DERBY IS STARTED.

[BY ASSOCIATED PRESS—P.M.]

FIELD, Jan. 8.—The events rst day at the field trials of Coast Field Trials Club disappointment. Whether this ld in the dogs or to the cli- onditions is a question. The certainly very unfavorable. of rain for the past two weeks the ground dry and the cover y that it is apparently almost for the dogs to get scent of which were found in great

of bird work, however, will against the puppies as class, speed will be a first consid- their chances for a run in But eight of the eleven ed into the derby were set and with but one excep- the lack of points, the youngsters was disap- remaining three braces tomorrow forenoon and that the finals will be tomorrow evening. In first series of the all-age run Wednesday.

plentiful, in fact more so been noticed before. The all that could be desired the exception of the lack of moisten the cover, con- not be more favorable meet.

HOPE BRIEFS.

Franchise Case.

FRANCISCO, Jan. 8.—The Su- was the scene today of opening of what seems des- a notable case. Taxpayers and the Mayor and Com- of San José, with the San Santa Clara Railroad Com- the other, are battling for a franchise in the Garden City. the opening of court, the of the eligibility of Justice was raised. It was held that, of the fact of his being a citi- taxpayer of San José, he was from participating in a ion of the case. The court, deration, decided that Jus- was qualified to act.

Victims of Accident.

FRANCISCO, Jan. 8.—As a re- an accident to a Polk and Lar- car, last night, Mrs. Eugene es dangerously hurt, and Burns is ill from the shock, an's injuries are of a se- e. The accident was caused ure of the grip on the car to the cable at a crossing.

Escaped Death.

OSE, Jan. 8.—M. Hendricks Holland, both of San Fran- narrowly escaped death while on the telegraph wires near -gauge depot today. Both contact with a live wire, and fatally rendered unconscious. will lose both hands and one arm as a result of their They are employés of the Pacific Company.

Presiding Judge.

FRANCISCO, Jan. 8.—Judge today unanimously elected Judge of the Superior Court ity for the next year.

Zealandia Going East.

LAND (Or.) Jan. 8.—The Tele- states that the steamer of the Spreckels fleet at San has been sold to C. L. Di- Eastern steamboat man, who his purchase to tow the ific from this city to , thereafter the Zealandia the Atlantic Coast trade. will be used as an ex- out of Boston.

Accidentally Shot.

FRANCISCO, Jan. 8.—John driver for Wells, Fargo & , accidentally shot this morn- may die as the result of the accidentally dropped a bale some miners' tools and a The latter was discharged, striking him in the abdomen.

Matlock's Memory.

UFF, Jan. 8.—The Superior morning adjourned to out of respect to the mem- James F. Matlock, and of respect were drafted by of the bar.

Defective Sewers.

SA, Jan. 8.—The Sebasto- Trustees met tonight, and the City Engineer N. S. Frost with. This action fol- Saturday night, when City L. Lippitt was relieved of grows out of complica- followed the installa- sewer system, together with dissatisfaction concerning details of the bond issue. Today, the trustees, acting as a committee of the whole, dug up portions of the main sewer, and the claim is made that it was found not laid according to contract. The bill of Contractor Mattingly is held up in consequence.

To Salve the Portland.

VICTORIA (B. C.) Jan. 8.—Diver McHardy of the British Columbia Salvage Company, and staff, will leave Thursday to endeavor to salve the wrecked steamer Portland, ashore near Ketchikan. As the steamer lies in American waters, it was necessary to secure permission from Washington before the diver could be sent north.

Saloon Men to Fight New Law.

NAPA, Jan. 8.—Further proceedings occurred today at Yountville as a result of Dist.-Atty. Benjamin's attempt to enforce the new State law concerning Yountville saloons, when Sheriff Dunlap completed giving notice to eight saloonkeepers who are within a mile and a half of the Veterans' Home that they should close up their saloons. Three saloonmen refuse to do so and will fight the case in the courts. Dist.-Atty. Benjamin intends to get out an injunction against them.

RAILROAD RECORD.

CALVIN ASSERTS TITLE OF ESPEE.

SAYS COMPANY'S IMPROVEMENTS WILL ACCORD WITH LAW.

Denies that Any Work Involving the Cutting of the Retaining Wall on San Antonio Estuary Is Contemplated—Western Pacific Continues Its Track-laying Operations.

[BY THE ASSOCIATED PRESS—A.M.]

SAN FRANCISCO, Jan. 8.—Referring to the dispute regarding terminal facilities on the eastern shore of San Francisco Bay, Vice-President and General Manager E. E. Calvin of the Southern Pacific Company today authorized the following statement:

"There has never been an intention on the part of the Southern Pacific Company to build a system of docks on the north line of San Antonio estuary, or any other work involving the cutting or destruction of the north retaining wall. No plans of such improvement have ever been made. The Southern Pacific Company has done no pile-driving except on land to which its title is undisputed.

"The Southern Pacific Company is the owner of all the land between high water and low water and the north retaining wall and the Oakland mole, and, as such, is the undisputed owner of all riparian rights incident thereto.

"Any improvements that the Southern Pacific Company contemplates on the area between the low tide line and the higher head line and between the north retaining wall of San Antonio estuary and the Oakland mole will be conducted strictly in accordance with the law."

WILL CONTINUE WORK.

[BY THE ASSOCIATED PRESS—A.M.]

OAKLAND, Jan. 8.—The Western Pacific Railway Company is continuing its track-laying operations on the United States retaining wall extending into the bay, and its representatives declare that it will continue to do so indefinitely. J. T. Williams, engineer in charge of construction work between Oakland and Marysville was on the scene this morning, and directed the unloading of materials to continue the work. Williams said: "We propose to obey the courts, and to secure our connection with San Francisco and the Pacific Ocean by legal means, but we do not propose to be bluffed out by an injunction that is not effective."

WARD AND WORTHINGTON.

CHANGE OF PORTS MOOTED.

[BY DIRECT WIRE TO THE TIMES.]

CHICAGO, Jan. 8.—[Exclusive Dispatch.] It is reported C. W. Ward will be appointed vice-president and general manager of the Wabash lines east of Toledo, and that B. A. Worthington, the incumbent, will resign to become associated with the Western Pacific. It is said Worthington has complained that the climate of Pittsburgh does not agree with him, and that he wants to locate in the West.

President Delano of the Wabash is in New York, attending an important conference with Gould, at which, it is said, the route of the Atlantic Seaboard extension will be settled.

STAGES AND TRAINS TIED UP.

Snow Cuts Off Supplies from New Mexico Citizens—El Paso Fears Another Blockade.

[BY THE ASSOCIATED PRESS—P.M.]

EL PASO, Jan. 8.—Mails received today from Fort Stanton, N. M., say snows in that region have tied up stages and trains alike. Captain, N. M., which is on a branch of the Southwestern road, has had no trains since December 21, and the citizens of the town are shoveling snow from the tracks in order to get trains in with supplies.

The snow blockade which had tied up Rock Island trains north of El Paso since last Wednesday, was broken today, but snow is again falling heavily north of El Paso and another blockade is feared.

DES MOINES, (Iowa) Jan. 8.—The mercury dropped to 10 deg. below zero here this morning, the coldest of the winter.

BOY SHOT BY A DOG.

Peculiar Accident Results in Instant Death of Albuquerque Lad.

[BY DIRECT WIRE TO THE TIMES.]

ALBUQUERQUE (N. M.) Jan. 8.—[Exclusive Dispatch.] A peculiar accident happened in this city at 7:30 o'clock last evening, when Berth Yeager, aged 12, shot and killed Claude Dragole, aged 13, with a 22-caliber target pistol which neither boy knew was loaded.

The actual shot was fired by a pet dog of Yeager's. The boys had been pointing the gun at each other and Yeager had it resting across his knees when the dog jumped upon him, the animal's paw striking the trigger and discharging the weapon.

The bullet pierced Dragole's eye and passed through his head, causing instant death.

DECEPTION IN OIL BUSINESS.

Branches of the Trust as "Independent" Companies.

Misrepresentations Made from Kansas City Office.

Testimony of Ex-accountant. Rogers on Stand.

[BY THE ASSOCIATED PRESS—P.M.]

NEW YORK, Jan. 8.—In the hearing before Commissioner Frederick B. Sanborn in the quo warranto proceedings brought by Atty.-Gen. Herbert R. Hadley of Missouri to oust from Missouri the Standard Oil Company of Indiana, the Waters-Pierce Oil Company of Missouri and the Republic Oil Company, evidence was again taken on a typewriter today. Before interrogation of witnesses began, Hadley informed the commissioner that Wade Hampton, auditor of the Standard Oil Company, one of the witnesses summoned, had not responded.

Mrs. Ida M. Butts, stepdaughter of the late George L. Rice of Marietta, O., was the first witness.

Hadley read a certificate of six shares in the original Standard Oil trust, issued by the board of trustees of that trust in 1892, to George M. Rice. It was signed by John D. Rockefeller, Henry M. Flagler and William T. Wardwell. It was indorsed as having been issued in compliance with an order of the Supreme Court of New York, made in 1890. Mrs. Butts identified it as having belonged to Rice.

Hadley also read a certificate of an assignment of legal title of a share in the Standard Oil trust to George M. Rice, and asked if this was issued after the Standard Oil Company of Ohio was ordered by the courts to be dissolved in 1892. These were the papers about which Mrs. Butts was questioned Saturday, but which she could not then produce. They were signed by John D. Rockefeller, H. H. Rogers, W. H. Tilford, attorney, and F. Q. Barstow, as secretary.

Frank Hagerman, counsel for the Standard Oil Company, objected to this question, as asked only for the purpose of publication by the twenty reporters present. The objection was overruled.

Mrs. Butts said the paper was owned by Rice. These six shares are said to be the only shares of the original Standard Oil trust now in existence. Mrs. Butts said the Waters-Pierce Oil Company was a member of the original Standard Oil trust. Mrs. Butts said Rice had another assignment of title which he converted into scrip of the constituent companies of the Standard Oil Company of New Jersey.

Hadley again brought from the witness, as on Saturday, that these assignments of title were issued in course of what Hadley called "the pretended dissolution" of the Standard Oil Company of Ohio and the final ejection of that company from Ohio in contempt proceedings. Mrs. Butts said these shares of stock were exchangeable for shares of stock in the Standard Oil Company of New Jersey.

"Did the Standard Oil Company of New Jersey become the holding company of these companies in the Standard Oil trust?" asked Hadley.

H. H. Rogers was next called, and Hadley asked him if he had refreshed his memory as to some questions which he was asked Saturday, and which he then asked to be excused from answering.

"I think I have somewhat," replied Rogers.

"What are they?" was asked.

"One was about the Standard Oil Company of Indiana. Mr. Cowan is vice-president. I think Mr. Stahl is treasurer. I don't think there were any committees."

At this point there was the loud report of a newspaper photographer's flashlight, and the room was filled with smoke. Rogers left the room and the proceedings were suspended. The commissioner requested the photographers to keep their cameras out of the room and announced a recess.

After recess, Hardcastle was on the stand again, and testified to the control of the Republic Oil Company by the Standard Oil Company.

H. H. Rogers was then called. Hadley asked: "Does the Standard Oil Company of Indiana sell oil in New York?"

"I don't know."

"Does it have an office at No. 26 Broadway?"

"I don't know that it does."

"You are a director in that company?"

"Yes."

"Do you mean to say that Mr. Moffett has not an office at No. 26 Broadway, or that you don't know whether he has or not?"

"I don't know, except by hearsay."

"Do you know if the secretary and the treasurer of the Standard Oil Company of Indiana stay at No. 26 Broadway?"

"If Mr. Stahl is the treasurer, as I suppose him to be, and Mr. Cowan is vice-president, as I believe him to be, I don't know that they have offices there."

"Do you mean to say to the Supreme Court of Missouri that you don't know where the company's offices are?"

"It is quite immaterial to me what the Supreme Court of Missouri expects me to say," said Rogers.

Hadley repeated the question.

"Do you want it for personal information?" asked Rogers.

"You understand my question, without evasion, and I ask the commissioner to direct the witness to answer," said Hadley.

At the commissioner's suggestion, Hadley changed the question to: "Do you not know, as a director, where the general offices of the Standard Oil Company of Indiana are located?"

"I do not know as a fact, but I suppose they are in Indiana, where the company is incorporated, and I prefer to trust to records rather than to my memory," said Rogers.

"I still want an answer to the question. Do you know if the Standard Oil Company of Indiana has an office at 26 Broadway?"

"I answered that in regard to the office of Mr. Moffett, the president of the company."

"Do you know whether it has or has not an office there?"

"As I implied in my answer."

"Answer without evasion, has it or has it not?"

"I am trying to give you a fair and square answer, but I cannot go further, but I will look into the question and let you know."

Hadley responded: "I am not satisfied. Do you know that Mr. Moffett, president of the Standard Oil Company of Indiana, has an office at 26 Broadway?"

"I have answered that."

"You can answer twice the same way, can you not?"

"I imagine that he has an office there, but I never was in it. My previous answer covers the question exactly."

"It is charged in this case that the Standard Oil Company of Indiana, the Waters-Pierce Oil Company and Republic Oil Company are in confederation and agreement in violation of the trust laws of Missouri; do you not know that the Standard Oil Company of New York owns or controls, either through itself or other parties, a majority of the stock in all those companies?"

"I object," said Hagerman, "as the question of stock ownership is still in court."

Hadley said the question of stock ownership is not pending in any court in Missouri, but, on the contrary, the commissioner appointed in Missouri to take evidence in this case has ruled that such evidence is admissible, and it has been admitted in Missouri.

Hagerman said that was not correct, as he understood it, but the question is still undecided.

Commissioner Sanborn found the question competent, and instructed Rogers to answer. Rogers declined to do so.

Hadley asked if Rogers declined for any other reason than on the advice of counsel, and Rogers said he did not. Rogers was still on the witness stand when the hearing adjourned until tomorrow.

After the adjournment, Atty.-Gen. Hadley's attention was called to some published advice to him concerning the proceedings from Thomas W. Lawson of Boston, and he was asked: "Do you want Mr. Lawson to come down here and testify in this case?"

"Certainly. If Mr. Lawson knows anything, I should like to have him come down," said Hadley.

PRESENT FOR MISS ALICE.

Rough Riders of Indian Territory and Texas to Subscribe for Handsome Gift.

[BY DIRECT WIRE TO THE TIMES.]

GALVESTON (Tex.) Jan. 8.—[Exclusive Dispatch.] The Rough Riders are to buy a wedding present for Miss Alice Roosevelt. The secretary of the Tishmingo (Indian Territory) Association has started the movement, and he has forwarded letters to former Rough Riders throughout the country, suggesting the appropriateness of presenting to the daughter of their one-time leader a token of esteem.

In the letters sent out to the members of the Spanish-American war regiment, voluntary donations are asked for and it is suggested that with the proceeds a dining-table piece of silver, embellished with the regimental emblem, be procured and presented to Miss Alice.

Several prominent members in Texas of the Rough Riders Association have already manifested a cheerful acquiesence in the suggestion, and have stated that nothing could afford them more pleasure than to contribute a mite to the happiness of the President's daughter as she leaves the parental roof.

Dr. Kalliwada's Laxative Gripp and Cold Cure.

Is the best I ever used. A. B. Barret of Johnson, Barret Dry Goods Co., Los Angeles.

Don't fail to visit Pasadena and the beautiful fireproof Hotel Green before returning to the East. There is no resort hotel in America so well furnished and surrounded by such beautiful parks as this hostelry.

A LABORER'S MEALS

Are All Right for Him, but Bad for the Professional Man.

A professional man writes from Chicago:

"The food question has been an all-important one to me.

"Up to a year and a half ago I had been a victim of stomach trouble and a most constant constipation, for at least six years.

"I ate a laborer's meals and did almost no manual labor at all. I was fond of fried foods, meats, fresh bread, hot biscuit, etc. Consequences—many trips to the doctor, disagreeable nauseous medicines, and no relief.

"About a year and a half ago I began to use Grape-Nuts food, living on it almost entirely. Friends wondered how I could, and wonder yet how I can, make a few spoonfuls of Grape-Nuts take the place of the heavy meat courses in which I used to indulge. But wisdom is justified of her children. I have found in Grape-Nuts a perfect food.

"I have never grown tired of it yet, and I certainly have given it a good trial. And my constipation with its attendant ills has disappeared. My stomach has toned up so that I can eat almost anything, even at night, and have no trouble whatever with my digestion.

"Before I began eating Grape-Nuts food I used to find it difficult to concentrate my thoughts on my work or ward off restlessness after meals. Now the reverse is true and I can settle down to brain work and complete my task in a workmanlike manner without becoming nervous or fagged out.

"These facts, as well as the circumstances that I never tire of Grape-Nuts prove that 'there is something in it.' It is, to me, a breakfast food that is all of that and not a mere accessory." Name given by Postum Co., Battle Creek, Mich.

There's a reason. Read the little book, "The Road to Wellville," in pkgs.

City Restaurants.

Clemens' Cafe
251 S. Hill St.
Table d'hote dinner, 75c 5:30 p. m. to 8:00. Meals a la carte served all day. Merchants' noon day lunch.

CAFE BRISTOL
We are willing to rest our service on a trial of its merit.
Entire Basement H. W. Hellman Building, Fourth and Spring Sts.

DEL MONTE TAVERN
SWEDISH RESTAURANT
219-221 W. THIRD STREET.

San Francisco Hotels.

HOTEL HAMILTON
San Francisco's newest hotel, 125 Ellis street. Fireproof bldg. Centrally located. Telephone and steam heat in every room. European plan. Rooms without bath, $1 per day; with bath, $2. Suites from $3.50 to $4. Fourth and Ellis st. cars from Third and Townsend st. depot pass the door.

HOTEL ST. KATHRYN,
480 Ellis Street. San Francisco.
Modern tourist hotel. European plan. Rooms with bath $1.00 per day up. Centrally located. Cars direct to depots.

Travel TO THE EAST
now follows the popular route on the
"Los Angeles Limited"
SALT LAKE ROUTE
UNION PACIFIC
THE NORTH WESTERN LINE
Leaves Los Angeles daily 2:45 p.m.
Arrives Chicago the third day.
The Train de Luxe of the West.
Information 250 South Spring St., and First Street Depot. Phones: Main 352-4095. Home 352-490.

When You Go to
Catalina
Take Trains via
SOUTHERN PACIFIC
The boat always waits for you—and you have last outward and first homeward landing. No delays. No waiting. Daily 9:05 a. m.; Saturdays 4:35 p. m. Ticket office 261 So. Spring street corner Third, and Arcade depot.

Pasadena Hotels.

THE RAYMOND
PASADENA
The grounds comprise seventy-five acres of beautiful lawns and flower gardens, and a very fine golf course. The hotel has 275 rooms and 125 bathrooms. It overlooks the whole San Gabriel Valley, with a magnificent view of the Sierra Madre Mountains. It is reached by both lines of the Pasadena electric cars, the Santa Fe, Southern Pacific and Salt Lake routes.
WALTER RAYMOND, Proprietor. M. C. WENTWORTH, Manager.

HOTEL LA PINTORESCA, Pasadena
A select house; highest location; most comfortable house; steam heat throughout; water the purest; air the finest; table the very best; good golf grounds; popular rates. Apply for terms and booklet. M. D. PAINTER, Prop.

Railroads

Honolulu Japan China Europe
HUGH B. RICE CO., General Steamship Agents for all
Trans-Atlantic and Trans-Pacific Steamship Lines
THOMAS COOK & SONS TOURS JAPAN AND CHINA
Per Pacific Mail S.S. Manchuria, Mar. 8, S.S. Korea, Mar. 22
218 W. Third St., Los Angeles Both Phones 392
Attention Tourists CALL ON US FOR INFORMATION AD LITERATURE ABOUT SAN DIEGO
HUGH B. RICE CO., Agts., Sago Advertising and Steamship Bureau, 218 W. Third St.

Through the Orange Groves
"Inside Track"
Long Stops at Riverside and Redlands
Daily at 9 a. m. Special Train from Arcade Depot. Returning arrive Los Angeles 6:50 p. m.
From Pasadena at 9:05 a.m. except Sunday. Sunday at 8:20 a.m.
Round Trip to Redlands (Good via Riverside and San Bernardino) $3.00
Round Trip to Riverside or San Bernardino $2.75
Tickets good for return day following date of sale.
Tickets and information with illustrated booklet at 261 South Spring St., cor. 3rd, and Arcade Depot.
Southern Pacific

Resorts

INFORMATION BUREAU
4TH FLOOR TIMES BLDG.
9 A.M. to 6 P.M. OPEN DAILY
The TIMES FREE INFORMATION AND RESORT BUREAU is for the accommodation of those seeking recreation, rest and recuperation among sea shore and mountain resorts. Particulars are furnished regarding Hotels and Private Boarding-houses; their attractions, rates, etc. Photographs, circulars and transportation literature are kept on hand for inspection and distribution. Times readers can obtain here, in a few minutes, information that would take a week and in many instances longer to procure if they were compelled to write for it.

ARROWHEAD HOT SPRINGS
ONE OF THE WORLD'S GREAT HEALTH RESORTS.
RECUPERATION—REST—RECREATION.

Magnificent new hotel and bath-house now open. Delightfully located in foothills of San Bernardino Mountains.
Hottest curative springs known; 196 degrees. All kinds of baths scientifically given, including mud baths, Schott-Nauheim baths for heart disease, etc.
Agent Meets All Trains. Regular Automobile Service. Address for Particulars,
ARROWHEAD HOT SPRINGS CO.,
San Bernardino, California.

Yes There Are
Other Resorts in California, but Why Not Get the Best for Your Money?
HOTEL ARCADIA
SANTA MONICA-BY-THE SEA
Combines the Attractions of All California Resorts. Rates Reasonable
Address A. D. WRIGHT, Prop., Santa Monica.

F. S. ROSE, Manager
The Most Beautiful and Healthful Spot in California

LOMA LINDA SANITARIUM
Battle Creek Sanitarium Methods of Treatment
One of the most charming view points in the world. On the Southern Pacific Railroad, 62 miles east of Los Angeles, 4 miles from Redlands. Send for descriptive circular.
LOMA LINDA (Redlands,) Cal.
Los Angeles office, 257 S. Hill st.

Genuine Celery Peat **MUD** Baths cure Rheumatism, Gout and Blood Disorders. To be found only at
Fairview Hot Springs
J. C. WHITE, Secy. 701 O. T. JOHNSON BLDG.
Home 5002, Main 1269.

AZUSA
Where is Azusa? 24 miles east on the Santa Fe. Why is Azusa? It is a specially favorable place of rest or residence in the midst of one of our finest orange-growing sections in Southern California, and the nearest (of that class) to Los Angeles. Here can be seen some of the finest and largest orange and lemon groves in our section. It has a good hotel in the
Hotel Azusa
Where the tourist or the traveler is always welcome and is comfortably housed and fed.
A NEW MANAGEMENT
that will carefully look after the comfort of all guests.
MRS. M. C. BLUROCK,
Late of Portland, Oregon.

Where Will You Spend the Winter?
THE TRAVEL AND HOTEL BUREAU,
207 W. Third st.,
Will mail literature, rates and full particulars of any Hotel, Resort or Trip in California, on application.

HOTEL SIERRA MADRE. Foot of Mt. Wilson, overlooks famous San Gabriel Valley and Baldwin Ranch; 15 miles from Los Angeles. Mountain water; American cook. Tel. Main 41, Sierra Madre. City office, 207 W. Third st. S. C. COLLINS, Prop.

Relief Hot Springs
Hot mud baths and mineral waters cure Rheumatism, Sciatica, Uric Acid Disorders, nervous troubles and kidney and liver complaints. Model hotel, open the year round. Rest, recreation, renewed health await you here. Come now.
TRAVEL AND HOTEL BUREAU, 207 W. Third st., Los Angeles, Cal., or Dr. Charles E. Winslow, Medical Superintendent at the Springs.
Phone Suburban 34.
San Jacinto

ELSINORE MUD BATHS
Individual cemented bath for every patient; have your own mud; sure cure for rheumatism, kidney, stomach and blood disorders. First-class accommodations and service at the Lake View Hotel. For rates, information, etc., Address C. S. TRAPHAGAN, Business.

Eden Hot Springs, Redlands, Cal. Recommended by leading physicians of Los Angeles, Riverside and Redlands, on account of the results in Eczema, Rheumatism, all blood and skin diseases cured. Rates $9 to $12 a week.

THE BUNDY HOT SPRINGS
Located in Elsinore, Riverside county, Cal. Especially good for stomach, kidneys, rheumatism. Hotel and baths practically under same roof. No staging. Santa Fe. L. G. Maxwell, Prop.

City Hotels.

HOTEL LILLIE
IN THE CENTER OF LOS ANGELES
G. K. WOODWARD PROP.
WHY YOU SHOULD STOP AT HOTEL LILLIE.
Because location is best in city, 534 S. Hill street. Because it is a high-class family hotel. The table unsurpassed; and, you can live there cheaper and better than at any other place. You are invited to call and investigate.

HOTEL LANKERSHIM
SEVENTH AND BROADWAY.
Los Angeles' newest, largest and most beautifully furnished hotel.
American and European Plans
300 rooms—150 baths—all conveniences.
Restaurant a la carte. Perfect cuisine.
COOPER & DAVIS, Lessees.

The Leighton
A high-grade American-plan tourist hotel, 2127 West 6th. Faces south, on Westlake Park. 110 outside rooms—four stories. Take West 7th cars. 10 minutes from Broadway.
F. A. CUTLER, Mgr.

Hotel Bellevue Terrace
Sixth and Figueroa
Rates, $30.00 Per Month and up.

Hotel Waterville
Corner Seventh and Maple avenue. Brand new porcelain baths, telephone, steam heat, running hot and cold water, electricity and gas; elegant furnishings. European, $1.0, $1.50 and up.

Hotel Alvarado
A select tourist and family hotel.
N.E. CORNER WESTLAKE PARK.
The Ideal Location
Convenient to theaters and shopping district The comforts of a home. The conveniences of a hotel. W. B. CORWIN, Prop.

HOTEL ROSE
BROADWAY, CORNER NINTH
Fine, new brick; beautifully furnished.
STEAM HEAT
Private baths, hot and cold water. All sunny rooms. Telephone, electricity.

The Pickwick Apartments
833 SOUTH GRAND AVENUE
Just opened. Modern, one, two, three and four-room suites with buffet kitchens.
Marshall & Stearns Company's Patented Wall Beds and Fixtures in every room.
Rates reasonable. Call and inspect the most beautiful apartments in Southern California.

HOTEL CALIFORNIA
SECOND AND HILL STREETS
Most conveniently situated for both business men and the tourists. Our rooms and suites are most pleasantly arranged for sunshine. The fine, large, front porch getting the southern sun the entire day.
Our table d'hote meals at 25 cents with 35 cents for Sunday evening dinner, are making an enviable reputation for the California.

CONGRESS RECEIVES REPORTS ON CANAL.

President in Letter of Transmittal Defends Acts of Commission.

Reports of Jobbery Vigorously Denied and Sweeping Investigation Invited — Commission and Directors of Railroad Acted Unadvisedly in Some Doubtful Transactions, but They Have Full Executive Approval.

[BY THE ASSOCIATED PRESS—A.M.]

WASHINGTON, Jan. 8.—A letter from President Roosevelt, transmitting to Congress the annual reports of the Isthmian Canal Commission and the Panama Railroad Company, together with Secretary Taft's letter transmitting the same to the President, was received. The letter and reports were referred to the Committee on Interoceanic Canals.

THE PRESIDENT'S LETTER.

Following is the letter of the President transmitting the canal report:

To the Senate and House of Representatives: I submit herewith the annual report of the Isthmian Canal Commission, the Panama Railroad Commission and the President's annual letter transmitting the same, together with certain papers.

The work upon the isthmus is being admirably done and great progress has been made, especially during the last nine months. The plant is being made ready and the organization perfected. The first work to be done was the work of sanitation, the necessary preliminary to the work of actual construction, and this has been pushed forward with the utmost energy. In a short while I shall lay before you the recommendations of the commission and a board of consulting engineers as to the proper plan to be adopted for the canal itself, together with my own recommendations thereon. All the work so far has been done not only with the utmost expedition, but in the most careful and thorough manner, and what has been accomplished gives us good reason to believe that the canal will be dug in a shorter time than had been anticipated, and at an expenditure within the allotted amount. All our citizens have a right to contribute their services on the high standard of efficiency and integrity which has been hitherto maintained by the representatives of the government in doing this great work. If this high standard of efficiency and integrity can be maintained in the future at the same level which it has now reached, the construction of the Panama Canal will be one of the features to which the people of this republic will look back with the greatest pride.

JOBBERY STORIES DENIED.

From time to time, various publications have been made and from time to time in the future, various similar publications doubtless will be made purporting to give an account of jobbery or immorality, or inefficiency, or misery, as obtaining on the isthmus. I have carefully examined into each of these accusations which seemed worthy of attention. In every instance the accusations have proved to be without foundation in any shape or form. They spring from several sources. Sometimes they take the shape of statements of irresponsible investigators of a sensational habit of mind, incapable of observing or repeating with accuracy what they see, and desirous of obtaining notoriety by widespread slander. More often they originate with, or are given currency by, individuals with a personal grievance. The sensation mongers, both those who stay at home and those who visit the isthmus, may ground their accusations on false statements by some engineer who, having applied for service on the commission has been refused such service and now endeavors to discredit his successful competitors, or by some lessee or owner of real estate who has sought action or inaction by the commission, to increase the value of his lots and is bitter because the commission cannot be used for such purposes or on the tales of disappointed bidders, for contracts; or of office holders who have proved incompetent or who have been suspected of corruption and dismissed, or who have been overcome by panic and have fled from the isthmus. Every specific charge relating to jobbery, immorality or inefficiency, from whatever source it has come, has been immediately investigated, and in no single case have the statements of these sensation mongers and the interested complainants behind them proved true. The only discredit inhering in these false accusations is to those who originate and give them currency, and who to the extent of their ability, thereby hamper and obstruct the completion of the great work in which both the honor and interest of America are so deeply concerned. It matters not whether those guilty of the false accusations utter them in mere wanton recklessness and folly, or in a spirit of sinister malice to gratify some personal or political grudge.

NO CUT IN SALARIES.

An attempt to cut down the salaries of the officials of the Isthmian Canal Commission or of their subordinates who are doing important work, would be ruinous from the standpoint of accomplishing the work effectively. To quote the words of one of the best observers on the isthmus, "demoralization of the service is certain if the reward for successful endeavor is a reduction of pay."

We are undertaking a gigantic task—the largest piece of engineering ever done. The employment of the men engaged therein is only temporary and yet it will require the highest order of ability if it is to be done economically, honestly and efficiently. To attempt to secure men to do this work on insufficient salaries would amount to putting a premium on inefficiency and corruption. Men fit for the work will not undertake it unless they are well paid. In the end the men who do undertake it will be left to seek other employment with their chief reward the reputation they achieve. Their work is infinitely more difficult than any private work, both because of the peculiar conditions of the tropical land in which it is laid, and because it is impossible to free them from the peculiar limitations inseparably connected with government employment, while it is unfortunately true that men engaged in government work, no matter how devoted and disinterested their services, must expect to be made the objects of misrepresentations and attacks. At best the positions, therefore, are not attractive in proportion to their importance, and among the men fit to do the task only those with a genuine sense of public spirit, and eager to do the great work for the work's sake, can be obtained, and such men cannot be kept if they are to be treated with niggardliness and parsimony in addition to the certainty that false accusations will continually be brought against them.

INVESTIGATION INVITED.

I repeat that the work on the isthmus has been done and is being done admirably. The organization is good. The mistakes are ordinarily few and these few have been of no consequence. The zeal, intelligent and efficient service of the Isthmian Canal Commission and its subordinates have been noteworthy. I court the fullest, most exhaustive and most searching investigation of any act of theirs, and if any one of them is shown to have done wrong his punishment shall be exemplary. But I ask that they be decently paid and their hands be upheld as long as they act decently. On any other conditions we shall not be able to get men of the right type to do the work, and this means that on any other condition we shall insure, if not failure, at least delay, scandal and inefficiency in the task of digging the giant canal.

[Signed] THEODORE ROOSEVELT.

The White House, Jan. 8, 1906.

SECRETARY TAFT'S LETTER.

Secretary Taft, in his letter, advised the President that there is to be a majority and minority report from the board of consulting engineers as to the type of canal to be recommended, and that he expects soon to receive by cable from Gen. Davis, chairman of the board, who will meet the members in Brussels on January 9, a confirmation of the majority report. The minority report is being prepared, he added, and he hopes that the whole matter may be presented for submission to Congress by the first of February.

The Secretary takes up the report of the president of the railway and discusses two transactions referred to in the report—the issue of bonds and their purchase by the company, and the Markel contract for feeding employés on the isthmus. Of these the Secretary says:

RAILROAD BONDS DICKER.

"There are two transactions referred to in the report of the president of the railroad company, of which special mention should be made. In December, at a time when the creditors of the railroad were urgent in demanding the payment of the bills, and when the railroad company was not able to meet its obligations, because the canal commission were unable to pay the railroad company what was due it, the president and directors sold 628 $1000 4½ per cent. bonds, which had been in the treasury of the corporation ever since the United States acquired a controlling interest in its shares. The bonds had been placed there by the former management for the purpose of using them in order to improve the equipment of the road. On November 8 last, the directors authorized the executive officers to issue the bonds, and after written invitation to several probable purchasers they were sold on the 11th day of November to Mackay & Co., bankers, as the highest bidders. One hundred and seventy-five thousand dollars of the purchase price was paid on November 11, though the bonds were not delivered until the 24th of November. The purchasers paid par and a premium of 5 per cent. for the bonds.

"It has been suggested that as the government owned all the shares of the railroad company, and was, in fact, the owner of the road, the sale of the company's bonds was in effect to increase the indebtedness to which the government property might be subjected, and in this way indirectly to increase the indebtedness of the government, and that such power ought not to be exercised without special authority from Congress. On the other hand, it may be pointed out that the company still preserves its character as a corporation by the acquiescence of Congress, and that under the charter the directors had the power to issue the bonds and bind the company no matter who owned the shares.

DOUBTFUL TRANSACTION.

"The question of issuing the bonds was not submitted to you or to me before final action was taken by the board of directors. The policy of selling the bonds was a doubtful one and should not have been adopted until after a conference with this government. I have not the slightest doubt that the president and directors of the company acted in entire good faith in what they did, and, as they thought, for the best interests of the government; but in regarding the anomalous and peculiar relations between the directors of the company and the government, the bonds should not have been issued without your approval or mine. In view of this fact, by your authority I instructed the president of the railroad company to proceed to at once repurchase the bonds. The bonds themselves contained a stipulation providing that they might be redeemed either on the first of October or the first of April by the payment of the previous six months' interest, the principal and a premium of 5 per cent.

"Arrangements were made with the purchasers by which the bonds were bought back at the premium paid, 105, and accrued interest to date of repurchase from the first of October. To make the repurchase itw as at first thought necessary for the railroad company to borrow $400,000 from the Canal Commission.

"The acting Attorney-General held that the commission had the authority to lend the money to the railroad company for that purpose, but it was found that the indebtedness of the Canal Commission to the railroad company was quite large enough to supply the railroad company with the needed funds for taking up the bonds without borrowing from the commission.

"The executive officers of the railroad company have been advised of this error," says the Secretary in his letter to the President, "and hereafter all questions of this character will not be acted upon finally by the commission or the directors until after the conference with the proper authorities.

THE MARKEL CONTRACT.

"Another matter calling for comment," Secretary Taft says, "is the cancellation of the so-called Markel contract, and subsequent settlement. In March, 1905, it became an urgent question how the employés of the Canal Commission and of the railway company on the isthmus could obtain proper food at reasonable prices. Chief Engineer Wallace knew J. E. Markel of Omaha as a contractor engaged by railroad companies to feed boarding camps and to cater for railroad hotels and restaurants.

"Mr. Markel had been in the business for fifty years, and had carried out large contracts of this kind in construction work done by the Union Pacific Railroad, the Illinois Central Railroad and other large railway systems of the West. Mr. Wallace in March last wrote to Mr. Markel and invited him to come to the isthmus and look the ground over, with a view to making an arrangement to feeding all the employés on terms satisfactory to the government and himself. The letter did not reach Mr. Markel until May, when he answered, accepting the suggestion, and with his son and partner and private secretary, visited the isthmus about the first of July, returning to this country after a month's stay on the isthmus, and after an absence of some six weeks. The contract was awarded to Mr. Markel as the lowest bidder on the 7th of September. When notice of the contract reached the isthmus, Mr. Stevens objected to it as fixing too high a price, by cable, and thereupon a clause was introduced into the contract, by the consent of Mr. Markel, by which the commission was permitted to cancel the contract at any time in the discretion of the President. In view of the new cancellation clause, Mr. Markel took only four persons to the isthmus, and others were directed to remain in New York. On the 22d of September, Mr. Shonts and Mr. Markel sailed for the isthmus, and did not return until the 17th of October. During this time, after a conference between Mr. Shonts, Mr. Stevens and Gov. Magoon, the notice of cancellation, in accordance with the new clause was given and accepted, and Mr. Shonts and Gov. Magoon then stated that Mr. Markel ought to be and would be compensated for his loss of time and money and for services which had inured to the benefit of the government."

"The reason for the cancellation of the contract was that in carrying out Mr. Markel's recommendations, the railroad company, under Mr. Stevens, had been able to furnish food to its employés and those of the commission at a less price than fixed in the contract. Markel still insists that the estimate of the cost made by him was reasonable and that the results obtained by the contrary were due to two circumstances—one that all the elements of cost to the contractor were not included in the railroad company's estimate for the estimate of first-class meals, and the other that the specifications of the contract required for meals for the second class of employés a more expensive meal than the company was actually furnishing. In view of the cancellation of the contract, it is unnecessary to consider this issue further.

MARKEL'S COMPENSATION.

"At a meeting of the railroad directors on November 8, Mr. Markel presented his claim for his actual outlay, amounting to $5745.97, and also a claim for the value of his time and services. The directors, at the instance of Mr. Shonts, voted to allow Mr. Markel for his expenses and services the sum of $10,745.07 and the money was paid.

"This action was taken without consulting either you or me, and was not brought to my attention until some time after my return from Panama on the 15th of November. Looked at from a purely and strictly legal standpoint, if the amendment of the contract with respect to the cancellation at the discretion of the President was to be strictly construed, a cancellation would end the obligations of both parties under it and leave them without any claim for damages by either against the other, and therefore Mr. Markel would seem to have no claim for either his expenses or his services against the railroad company after the right of absolute cancellation had been exercised by the President. In other words, it would appear that the payment ordered by the directors was gratuitous and without legal consideration.

"On the other hand, the moral and meritorious consideration arising from the fact that Mr. Markel had actually rendered valuable expert service, had made an actual outlay of more than $5000, all in anticipation of securing the contract and relying on the permanence of the contract, would justify a good business man with whom such a transaction was had in compensating him for his loss of money, time and services. It is perfectly plain from Mr. Markel's own evidence that if he had been permitted to carry on the contract, indeed, if he had bid and not been awarded the contract, he never would have considered the railroad company indebted to him for anything. Directors, however, thought that the circumstances under which the final cancellation clause had been obtained, and the benefit which they had actually derived from Mr. Markel's services, required that they should make him whole.

"That they acted in this regard in good faith and with a due regard to their trust, I have no doubt. In reply to my criticism and my disapproval in these two cases, the president of the railroad has answered that the course taken was plainly in the corporate power of the directors, and as supported by advices of counsel. I think, however, that these were issues of such importance and doubt that they should have been submitted to you or me, as your representative, for approval.

"I respectfully recommend that the action of the commission in settling with Mr. Markel now have your formal confirmation. I further request that the two reports and the letter of transmissal with its appendix be submitted to Congress.

"Those who are responsible for the work of the Canal Commission court investigation of a thorough character into everything that was done with its authority."

THE PRESIDENT'S APPROVAL.

The President's letter to the Secretary follows:

THE WHITE HOUSE,
Washington, January, 1900.

To the Secretary of War:

I have received your letter of January 3, transmitting the annual report of the Isthmian Canal Commission and the Panama Railroad Company. I hereby formally approve your actions and recommendations as therein set forth.

THEODORE ROOSEVELT.

GAS FOR FUEL.

Gas is the cheapest and safest fuel to burn. It fills all requirements

A SURPASSING RECORD.

What The Times Has Done in Six Years—1905 was the Pennant-Winner.

THE growth of The Times in popular favor is conclusively shown by the following advertising and circulation figures for each year from 1900 to 1905, inclusive:

Circulation.—In 1900 the daily average circulation was 27,792; in 1901, 28,777; in 1902, 31,250; in 1903, 36,657; in 1904, 37,702; and in 1905 the daily average was 43,150 copies The circulation was never so large and steady as it is now.

Advertising.—The volume of paid advertising matter printed in The Times during each year since 1900 was:

Year.	Columns.
1900	21,913
1901	22,276
1902	30,167
1903	35,149
1904	36,600
1905	47,513

The foregoing statement of advertising and circulation significantly shows why no other morning paper in Los Angeles dared permit the representative of the American Advertising Association to examine its circulation books or records when on his recent visit to Los Angeles; and it also explains why The Times regularly prints a larger volume of bona fide advertising than the aggregate of any three Los Angeles dailies.

It is too late in the day for hired opposition newspaper liars to undertake to misrepresent the facts about the business of The Times, with any hope of making any sane man believe their falsehoods.

COURT-MARTIAL FOR BOB EVANS?

IS BLAMED FOR BATTLESHIP DISASTER OF SUNDAY.

Accident Will Kick up Biggest Kind of Row, Predicts one of Greatest Naval Experts in Country—Torpedo-boat Destroyers Collide in Hampton Roads During Big Blow.

[BY DIRECT WIRE TO THE TIMES.]

NEW YORK, Jan. 8.—[Exclusive Dispatch.] Following the battleships squadron disaster of yesterday, the opinion was expressed in naval circles here today that Admiral Evans would be court-martialed. The admiral in command is always held responsible for accidents, and especially of this kind, where the captain of every ship must keep in line with the flagship or be open to immediate suspension.

"There will be the biggest kind of a row about this thing," said one of the greatest naval experts in the country today, after the Kentucky had docked at Brooklyn navy yard.

"The whole blame should be put where it belongs—not on individual captains, but to the admiral of the fleet.

"The captains of the Kentucky and Kearsarge, which also ran ashore on shoals, could not help poking their nose in the mud. They had to keep in line, and it was up to the flagship to steer them clear of trouble.

"Prince Battenberg's English fleet, which was here recently, went out at eighteen knots an hour without a pilot. They did not get into any trouble."

DESTROYERS COLLIDE.

[BY THE ASSOCIATED PRESS—A.M.]

NORFOLK (Va.) Jan. 8.—During a heavy blow in Hampton Roads yesterday morning, the torpedo-boat destroyers Worden and Lawrence, of the First Torpedo Flotilla, lying off Sewell's Point, came together in collision. The Worden was rammed and had to be convoyed to the Norfolk Navy Yard by the Lawrence, which was uninjured. At the navy yard, today it was said that the Worden's injuries were not of a serious nature. An investigation will be made by the commander of the torpedo flotilla.

BETTER THAN DOCTORS

MRS. J. C. CRAIG.

Mrs. J. C. Craig, of Four Oaks, N. C., suffered from asthma, heart disease and nervousness. Duffy's Pure Malt Whiskey cured her after eminent specialists had been unsuccessful. Her health is now better than ever before. She writes;

"Duffy's Pure Malt Whiskey has done me more good than all the medicine I have ever used, and I have been treated by eminent specialists for years.

"I suffered from a complication of asthma and heart disease, coupled with nervousness.

"My husband insisted that I give up the doctors when I failed to improve and use Duffy's Pure Malt Whiskey. This I began to do, and I have fully recovered. My health is now better than ever before and I am very thankful. Mrs. J. C. Craig, Four Oaks, N. C., Sept. 24, 1905."

Duffy's Pure Malt Whiskey

If you wish to keep strong and vigorous and have on your cheeks the glow of perfect health, take Duffy's Pure Malt Whiskey regularly, according to directions, and take no other medicine. It is dangerous to fill your system with drugs; they poison the body and depress the heart (quinine depresses the heart,) while Duffy's Pure Malt Whiskey tones and strengthens the heart action and purifies the entire system. It is the only whiskey recognized by the Government as a medicine, and contains no fusel oil. This is a guarantee. Duffy's Pure Malt Whiskey has stood severe tests for fifty years and has always been found absolutely pure and to contain great medicinal properties.

CAUTION.—When you ask your druggist or grocer for Duffy's Pure Malt Whiskey be sure you get the genuine. It's the only absolutely pure medicinal whiskey, and is sold only in sealed bottles—never in bulk. Look for the trade-mark, the "Old Chemist," on the label, and make sure the seal over the cork is unbroken. Price, $1.00. Medical booklet and doctor's advice free. Duffy Malt Whiskey Co., Rochester, N. Y.

SUNSET TELEPHONE AND TELEGRAPH CO.

SAVE MONEY

Order groceries, etc., where you can buy to best advantage. It's easy if you have a Sunset phone. Residence phones 5c a day. Telephone Contract Dept., Main 47. SUNSET T. & T. CO.

CAPITOL FLOUR

When you eat bread made of Capitol Flour, you eat the best—absolutely.

Capitol Flour is guaranteed.

CAPITOL MILLING CO.

CATALOGUE FREE

We have published an artistic little booklet showing a number of the correct new models in footwear, with descriptions and prices. Those people living outside Los Angeles will find this a satisfactory guide to the purchase of shoes by mail. We will be pleased to mail you one of these booklets. Simply send your name and address with the request.

INNES SHOE CO.
253 S. Broadway 231 W. Third

Man's Thin-Model Watch

A handsome watch and a timepiece that is absolutely guaranteed. 20-year gold-filled open case, with fine Swiss movement. Special value at $11.00.

J. ABRAMSON
Jeweler and Silversmith.
133 SO. SPRING ST.

THE Keeley Cure

1022 SOUTH FLOWER

Home Phone 958

Thousands have been cured of the liquor habit by the Keeley Cure. Let the Keeley save you. A simple, easy treatment, given with every convenience and comfort. Investigation invited.

KITE-SHAPED TRACK

Santa Fe

The Most Beautiful Short Journey in the World

Through the Orange Groves and Flower Gardens, visiting Redlands, Riverside, Gabriel Valley and Santa Ana Canon.

Daily Excursion $3.00

Redlands and Return $3.00

San Bernardino or Riverside and Return $3.

Tickets at Santa Fe office, 200 Spring St., La Grande Station, Pasadena and

VENICE VENICE VENICE VENICE

Softly through the canals gliding,
In the distance looms the Midway,
All the vista joy inspiring,
Fitting theme for minstrel's lay.

Millions of people traveled thousands of miles to see the World's shows, the Streets of Cairo, the Japanese Village, Temple of Mystic Egyptian Temple, the Mirror Maze, Klondike Mines, Darkness and Dawn Spanish Theater, etc.

All these great attractions open on

The Venice Midway

Next Sunday—JANUARY 14—Next Sunday

Grand Electrical Illumination, 50,000 Lights
Thrilling Balloon Act; Daring Fire Diver
Fireworks---are Free Attractions

Concerts this afternoon and night by Ellery's famous fifty-two pieces, the World's Fair Gold Medal Band, at the Palm Gardens.

Reserve your rooms at the beautiful St. Mark's Hotel, Ven

VENICE VENICE VENICE VENICE

Open a Box for the Children

Leave it where they can reach it. Watch them gain in weight. Watch their cheeks grow ruddy with health and life.

Uneeda Biscuit

are the only Soda Crackers—the most nutritious food made from wheat, therefore the most wholesome food for children.

5¢ *In a dust tight, moisture proof package.*

NATIONAL BISCUIT COMPANY

Headquarters for Navajo Indian Blankets

Mexican Zerapes, Drawn Linen Work, Indian Goods and Curios
Visitors cordially invited to visit our rooms.

MEXICAN INFORMATION BUREAU
W. T. SELLECK, Manager. 246 So. Spring

WHOLESALE HAY L. A. Hay Co.

Office removed to Hay Warehouses 1020 East 7th St., near Alameda

REPRESSION IS FAN TO FLAME.

...ceful Measures Needed With Peasants.

...lion are in Revolt in Baltic Provinces.

...rible is Situation, Says Gov.-Gen. Sollogub.

[BY DIRECT WIRE TO THE TIMES.]

...YORK, Jan. 8.—[Exclusive Dis...] The Herald publishes the fol... from its correspondent at Riga, ...

...ve just had an interview with ...Gen. Sollogub, who was ap... Governor-General of the Baltic ...ces with the view of quelling ...dition there. He said:

...n very peaceful. I do not like ...violence. I am trying to apply ...st peaceful measures. I am in... enough to understand that ...y of terror and repression may ...ly serve merely to kindle the ...of rebellion.

...Baltic question is a serious ...One million peasants have re... and it is a hard task to pacify ...ole country. Peasants in the ...provinces have been oppressed ...h landowners, mostly German ...for a thousand years. The ...n government has never spe... lifted the barons, but they are, ...all, Russian subjects and we ...to protect them against violence. ...ieve the peasants' claims are ...t as Governor-General I can... a secular agrarian question. ...sants would not wait for the ...of the Douma. They got the ...at the Russian government was ...to the peasants, and the revolu... leaders used the opportunity ...against Russia.

...ally an economical move ...is now interlaced with a polit... The Latvish population de... republic. I am obliged to des... against the revolted peo... in truth intended only an ...l revolt. I have sympathized ...peasants, but they would not ...me, and I am compelled to ... It is a terrible situation."

...GENTS DRIVEN OUT.

[BY ASSOCIATED PRESS—P.M.]

...TERSBURG, Jan. 8, 11:55 ... Makoff, at Rostof-on-Don, ...d tonight the details of a ...ction in which the insurgents ...inity were driven from their ...dholds in the village of ...ovsk.

...surgents had dug entrench... and erected barricades and were ...d to offer a house-to-house re... but they were driven out by ...use of artillery, infantry ...and fled, leaving most of ...on.

...GHTER DECREED.

[BY DIRECT WIRE TO THE TIMES.]

...TERSBURG, Jan. 8.—[Exclu... ...] Gen. Sollogub has ...d Orloff to be Governor ...nia, which means com... ...tion and annihilation ...ughter is bound to be ...the returns will never ...the world. The Dorpat ...ilar like conditions, has ...over to Gen. Kotchenko, ...

...ill remain blank concern... ...The fiercest military ...n nothing in the ...ecution ...measures. In the Baltic ...many—revolutionary leaders ...hanged or shot. The rebels ...ed their own income tax ...service, while the leaders ...ystemic communication with ...

...eading exists between the ...of the German barons. The ...actively cultivating the ...of the military, supplying the ...with wine and money. Ger... quitting Riga in masses. ...been further disturbances ...een the military and the ...

...er of the Imperial Council ...a loan of 400,000,000 roubles ...has been negotiated through ...an combination, and also ...Indian loan is being arranged ...assistance of British finan... German loan will cost about ...

...Westinghouse company was re... the contract for the elec... and in the usual course ...there would be broken-up ...May next, when the frost ...the company has been noti... may have to defer the ...other twelve months, the idea ...the upturned earth might ...for barricades.

...South Russia and Man... as bad as can be had. Arrests ...searchings continue in spite ...apparent calm, and a general ...insecurity grows hourly. ...utive Committee of the ...Alliance is undaunted and ...while the Finland mem... that it is progressing splen...

...official communication on ...in the Caucasus, published ..., says that what hap... years ago in the Asiatic ...under the name of the ...massacre, is being repeated ...ians. It says that the Ar... who were given refuge there ...are introducing their revo... and other anti-governmental ...menting disorders and ...the Mohammedans against ...as they did in Asiatic Tur... the communication says, ...origin of the massacres ...recently taken place in ...ities of the Caucasus. The ..., it is announced, has ...energetic measures to combat ...ment. It is added that Count ...Dashkoff, viceroy of ..., who is ill, will be super...

...communication published ...defends the troops ...charges of barbarous con... ...suppressing the insurgent ...in various parts of Russia. ...that the arms and explo... ...acted were sufficient to ...thousands of persons and to ...whole cities. The ...the communication says, ...that the nation will ap... ...measures adopted by it to ...such plots.

ATTACKS ON POLICE.

[ASSOCIATED PRESS—P.M.]

...Jan. 8.—The relaxation of ...regulations has been ...the renewal of isolated at... ...police and the troops. A ...of the Moscow Dra... ...had seen several decades ...was caught alone at mid... ...down with his own ...killed two and cap... ...of the assailants of the sol...

...had raided the Presna dis... ...of the last open resist... ...revolutionaries. They were ...sentinels at the Gor... ...bridges and de... ...wounding one policeman.

Conditions in general are steadily improving, and the theaters and clubs have been allowed to reopen.

STRIKES TIE UP SHIPPING.

[BY THE ASSOCIATED PRESS—A.M.]

SEBASTOPOL, Jan. 8.—On account of the strikes, no vessels are arriving her from Black Sea ports. The feeling against the agitators is increasing. Near Alexandrovsk crowds of peasants are stopping trains and searching for agitators. Whenever any are found they are promptly lynched.

CANNON IS A GOD OF WAR.

GEN. BINGHAM TAKES "UNCLE JOE" FOR HIS MODEL.

New York Police Commissioner Declines to Talk About His Office Before He Has Become Familiar With it—Doesn't Know Parkhurst, but Has Quit Swearing.

[BY DIRECT WIRE TO THE TIMES.]

NEW YORK, Jan. 8.—[Exclusive Dispatch.] "Uncle Joe" Cannon, Speaker of the House of Representatives, is a god of war. He is the first of the Nine Gods of War whom Commissioner Bingham invoked at police headquarters last week as a solemn warning to his inspectors that they and the whole force of his immediate subordinates must be "on the level."

Commissioner Bingham over Sunday has decided that he had not yet gathered sufficient reliable information about the department of which he is chief to talk about it. In a friendly and very frank manner he said this. He told newspaper interviewers that while theh questions suggested many matters to which he was glad to give attention and gave him ideas which were valuable, they must not expect that he should talk in return. Whereupon he stereotyped the expression, "Nothing to say." Then the commissioner named Mr. Cannon as his model.

Gen. Bingham said he knew Mr. Cannon very well in Washington, and often noticed that when interviewed on subjects where he did not feel at liberty to speak freely, the head of the House would express very conservatively all that he cared should reach the public as coming from him. When this duty was accomplished, Mr. Cannon, looking straight at his interlocutors, would say: "Lift your pen." That meant that what followed was in confidence between men working together and to explain his real views on the subject at issue.

Commissioner Bingham does not know Dr. Parkhurst, but did not regard the preacher's sermon about profanity seriously. "Well, I don't swear now, anyhow," he said with a laugh. "I am doing one thing at a time and there is plenty to do. There is an incalculable amount of work for any man to do in learning this department. It would not be fair to it nor to myself to do anything but learn all about it from bottom to top, before doing anything else. That is all I am doing and all I expect to do for some time to come."

PARLIAMENT DISSOLVED.

Writs for Election of Members of New One Issued by British Privy Council.

[BY THE ASSOCIATED PRESS—P.M.]

LONDON, Jan. 8.—King Edward, who has been absent in the country since Sir Henry Campbell-Bannerman's Cabinet was formed, returned to London today and held a meeting of the Privy Council, at which the proclamation dissolving Parliament was signed. Immediately afterward writs were sent to the returning officers for the election of members of the new Parliament, which, by law, will assemble within thirty days.

Sir Charles Dilke has issued a novel address to his constituents of the Forest of Dean Division of Gloucestershire, which he has represented in the House of Commons as an advanced radical since July, 1892. It consists of a single sentence, as follows: "I solicit a renewal of your trust."

The first polling will take place January 13, at Greenwich, where Lord Hugh Cecil, leader of the Conservative Free Traders, is engaged in a triangular fight for the Unionist seat against a Liberal and a Chamberlainite. The last poll must close January 27. Therefore, within a fortnight, the verdict of the majority of the electors will be known and the probable life of the Liberal government will be measurable.

The leaders of the opposition forces mounted the hustings tonight and the rallying cries of the main forces and factions engaged in the combat were heard everywhere. Many members of past Cabinets and the present Cabinet spoke in different parts of the country, including Former Premier Balfour, Herbert Henry Asquith, Joseph Chamberlain, John Morley, Lord Lansdowne, John Burns, David Lloyd George, and Austin Chamberlain.

Sir Charles Dilke, speaking in London tonight, announced himself an Advanced Liberal-Independent candidate. He spoke very favorably of the members of the new Cabinet.

Timothy M. Healy will not be opposed for reelection in North Louth. Cardinal Logue, Archbishop of Armagh, and Archbishop Walsh of Dublin, today declared in favor of Mr. Healy and against any contest of his seat by the United Irish League. John Redmond, president of the league and leader of the Irish Parliamentary Party, announced tonight that the league would not run a candidate for Mr. Healy's seat.

PRUDENTIAL LIFE ELECTIONS.

Stockholders and Directors Specify Their Choices—Four Changes are Made.

[BY THE ASSOCIATED PRESS—P.M.]

NEWARK (N. J.) Jan. 8.—The stockholders of the Prudential Life Insurance Company today reelected fourteen members of the Board of Directors and elected Richard V. Lindabury as the fifteenth member of the board in place of Edgar B. Ward, resigned. At a meeting of the Board of Directors held later, Forrest F. Dryden was advanced to second vice-president as successor to Ward, retired, and Jacob E. Ward, who has ranked as a counsel of the company, was made third vice-president in place of Dryden.

Lindabury, the newly-elected director, who acted as special counsel for the company during the recent investigation by the Armstrong Committee in New York, was made counsel to succeed Ward. Ward's salary will be $20,000 as third vice-president, and second Vice-president Dryden will receive $30,000 annually.

BOARD OF TRADE PRESIDENT.

CHICAGO, Jan. 8.—Walter Fitch was today elected president of the Chicago Board of Trade by a majority of forty-four votes, over John B. Adams.

THE OIL INDUSTRY.

AMALGAMATED WILL EXTEND.

Associated's Sub-corporation Gets Additional Tract.

To Prospect Lands from Pico Street to Sherman.

Million Dollar Deal in Real Estate is Closed.

By the terms of a deal closed yesterday, involving between one and a quarter and two million dollars, the Amalgamated Oil Company acquires rights that it believes will be worth millions and extends its future field of operations over an area that may be anywhere from a few hundred to 3000 acres as oil may be found and the needs of the market may call for drilling.

The deal was the purchase of the Hammel-Denker ranch by a syndicate of men high in the councils of the Associated and Amalgamated companies from the Hammel and Denker heirs. The property lies just west of and adjoins the Amalgamated oil fields, extending from Pico street extension almost to the town of Sherman. It comprises 3000 acres. All oil rights go to the Amalgamated and whatever portion may be found to be more valuable for other purposes than for oil will probably be subdivided and sold at some future date, although as to this nothing has been determined.

None of the land has been actually tested for oil, but indications are very favorable and as much of it is directly in line with the present wells of the Amalgamated, it is confidently expected that some 500 acres, at least, will prove to be good oil-bearing lands. Drilling operations are extending rapidly toward the edge of this tract and it is likely that they will begin on the new territory soon. If oil is found, as is confidently expected, it will add enormously to the output of Los Angeles county and materially strengthen the commanding position of the Associated-Amalgamated combine in Southern California and the entire Pacific Coast.

The members of the syndicate making the purchase are: Burton E. Green, president of the Amalgamated and treasurer of the Associated; W. C. Price, former president of the Amalgamated; W. S. Porter, general manager of the Associated; C. A. Canfield, W. G. Kerckhoff and others. The exact price was not divulged, but it was stated that it was between one and a quarter and two millions, from which it may be inferred that one and a half millions would be close to the figure.

PANAMA PIPE LINES.

A report has been received to the effect that the government has granted the Associated's application for a franchise for a pipe line across the Isthmus of Panama. The application has been pending at Washington for about six months and officials of the company have had a number of conferences with members of the canal commission. While it is likely that such action has been or will soon be taken the report could not be verified yesterday, none of the Associated's officers having received any information.

The Union is going ahead with its preparations to build under its present concessions and is reported to be getting figures on material delivered. The line will be an eight-inch pipe and will require between fifty and seventy-five miles of pipe in all with spurs.

The Standard made a similar application nearly a year ago in its own name, but it is understood that it was subsequently withdrawn.

CENTRAL'S ANNUAL REPORT.

The sixth annual meeting of the stockholders of the Central Oil Company of Los Angeles was held at the offices of the company in the H. W. Hellman building yesterday afternoon.

The secretary's report showed the total number of producing wells to be forty-one, with three new wells drilling.

Dividends for the year amounted to 61-2 per cent, aggregating $52,000; another quarterly dividend of 2 per cent. has been declared payable on the 25th of the present month. The total dividends disbursed by this company since its organization, including the dividend just declared, amount to $332,292.

The property of the company, consisting of more than 2000 acres, is situated in the noted Whittier oil fields, and the equipment facilities for shipping, etc., are unexcelled by any other company in Southern California.

The old board of directors, consisting of W. W. Neuer, H. R. Lacey, J. M. Elliott, I. B. Newton, Hugh T. Duff, W. H. Cook and Robert N. Bulla, were unanimously reelected, and at a meeting of the board of directors held after the adjournment of the stockholders' meeting the former officers were elected, as follows: W. W. Neuer, president; H. R. Lacey, vice-president; J. M. Elliott, treasurer; Robert N. Bulla, secretary and attorney.

TURN RULE

MORE HAZING TROUBLES.

Verdict in Marzoni Case Reached but not Yet Approved—Midshipman Miller Arrested.

[BY THE ASSOCIATED PRESS—P.M.]

ANNAPOLIS (Md.) Jan. 8.—The naval court-martial sitting on the hazing cases at the Naval Academy today announced that a verdict had been reached in Marzoni's case, but it will not be made public until it has received the approval of Admiral Sands. The court also announced that it would take up the second case against Midshipman Stephen Decatur, Jr., tomorrow morning.

Midshipman John P. Miller of Lancaster, Ky., who has been expected to graduate at the head at his class next month, was put under arrest today on charges of hazing Henry F. Cooper Jr., of Oxford, N. C., and Max B. De Mott, of Niles, Mich., members of the fourth class. Cooper is the midshipman who was stricken with paralysis while in a class room about a month ago.

KAISER KEPT TO BED.

Emperor of Germany Suffering from Slight Cold—Pamphlet on Morocco Issued.

[BY THE ASSOCIATED PRESS—A.M.]

BERLIN, Jan. 8.—Emperor William is keeping to his bed today because of a slight cold. He is receiving the usual reports in his apartment.

The Foreign Office's pamphlet on Morocco, consisting of 42 pages, with extracts from 27 documents, appeared today and furnished good reading for those who have followed this long controversy. The publication, however, contains but few interesting features. It begins with a symposium of newspaper clippings, expressing the aspiration of the French to attain exclusive jurisdiction in Morocco, and representing that the French Minister at Fez has assumed the mandate of Europe to urge the execution of reforms in Morocco.

The Sultan of Morocco December 1 received in audience Herr Vassel, the German Consul at Fez, and talked over the general situation. "I am willing," said the Sultan, "to treat three or four powers equally with Germany or Great Britain, on account of their trade, and Spain and France because they are neighboring harbors."

The Sultan inquired whether the French Minister could claim a general mandate or not, and the Consul replied that Germany had not granted such mandate. The Sultan said he was pleased to receive this information.

Herr Vassel, in a dispatch dated April 21, on the Sultan's state of mind after the speech of M. Delcassé, the former Foreign Minister of France, in the French Senate March 31, said Mulai Abd-El Aziz was excited by M. Delcassé's declaration that the Moroccan government has asked France's advice, and would follow it. During the audience the Sultan cried: "But these are absolute untruths."

25 PER CENT. REDUCTION

Our Broadway store is offering a sweeping reduction of 25 per cent. on all overcoats and suits, with the exception of plain black. This clothing has that individuality which appeals to all discriminating men.

See windows.

F. B. Silverwood
221 S. Spring St.
Broadway and Sixth

Safe and Satisfactory

We make a specialty of the mounting of Diamonds and other Precious Stones.

We are equipped to do Jewelry work of all kinds at very moderate prices.

S. Nordlinger & Son JEWELERS ESTABLISHED 1869
323 South Spring Street

Ye Print Shop
Artistic Picture Framing
Valued paintings, prints and photographs are safe from destruction and enhanced in value when framed as we do it. Prices reasonable.
FORD SMITH & LITTLE CO.
313 South Broadway

2-YEAR GUARANTEE
All Del any glasses are sold with a written guarantee that they are absolutely correct. We devote our entire time to the single science of optics.
DELANY. 309 SOUTH SPRING STREET

The Broadway Department Store
Broadway, cor. Fourth, Los Angeles. Arthur Letts, Proprietor.

The January Clearance Sale

More Liberal Bargains Today

If volume of sales is an indication of the importance of a sale, then this January Clearance Sale is by far the biggest event we've ever held. Don't let a single day pass by without being here. New features are being continually added. Lines that are here today are gone tomorrow and new ones take their places. You can't afford to miss a single hour; you can't afford to miss a single item. Note these for today.

Women's $1.50 Juliets With Rubber Heels 98c
Women's house shoes, made Juliet style; fine vici kid; hand-turned soles, comfortable fitting round toe shapes, rubber heels; all sizes; suitable for tender feet or for nurses; regular price $1.50. On sale today, the pair, 98c.

Men's $3.00 Shoes $1.98
Men's Goodyear welted sole shoes, made of vici kid and box calf, others of bright patent colt-skin; lace, button and Blucher style; snappy lasts, nobby toe shapes; many extreme styles, suitable for young men; excellent for wear and an unusual $3.00 value; especially priced for the January Clearance Sale, today, the pair, $1.98.

Misses' Shoes $1.39
Good $2.00 Ones.....
Misses' and children's shoes, in lace style, of bright patent colt skin; dull kid tops; sizes 8½ to 2; $2 values; the pair, $1.39.

$2.50 GAS HEATERS $1.50
Large size gas heaters, the kind that sell regularly at $2.50. Drums are slightly dented. For a quick clearance, today, on sale in the basement, choice, each, $1.50.

SEMI-PORCELAIN—Cut Prices
PLATES—For today we close out a line of decorated semi-porcelain plates; all sizes from broken dinner sets; on sale in the basement, each 5c
PITCHERS—Prettily decorated semi-porcelain pitchers, one-quart size; on sale in the basement, each 10c
VEGETABLE DISHES—Covered vegetable dishes; pretty decorations; on sale in the basement; choice, each 48c
BOWLS—Large white footed bowls; on sale today, in the basement; choice, each 5c
CUPS AND SAUCERS—Japanese china thin cups and saucers; on sale today, the pair 5c

Pure Food Groceries TUESDAY SPECIALS
MATCHES—Tally-Ho matches; large packages containing 12 boxes; on sale today, the package 39c
H-O—H-O oatmeal, the well-known breakfast food; always sells for 15c; on sale today, fourth floor, the package 11c
GERMEA—Breakfast food; large 25c packages; on sale today, grocery department, the package 18c
TAPIOCA—Six lbs. of pearl tapioca; on sale today 25c
BEANS—New pink beans; regular price 5c; on sale today, 7 lbs. for 25c
WAFERS—Fresh fruit wafers; regular 15c packages; today, the package 8c
25c BOTTLE BISHOP CATSUP 21c
20c PACKAGE SARATOGA WAFERS 14c

WOMEN'S 75c CAMBRIC DRAWERS 45c
Women's cambric drawers of extra fine material; full ruffles, trimmed with groups of tucks, torchon and val laces; no better values to be had at 75c; on sale today, the pair, 45c.

WOMEN'S GOWNS Regular 75c Ones 45c
Women's gowns of fine cambric with fancy yoke of tucks and embroidery insertion; full widths and lengths; this line embraces a large variety of dainty styles that sell regularly at 75c; on sale today only, choice, each, 45c.

GIRLS' DRESSES Values to $5.98 ..... $4.48
Girls' wool dresses, made of cashmere and cheviots; suspender and Buster Brown styles; collar, belt and cuffs finished with piping of silk cord; full pleated skirt of plain goods; waist and sleeves of fancy plaids; all sizes 4 to 14 years; values to $5.98. On sale today, each, $4.48.

Corset and Girdles 39c
Good 50c Values .....
Good assortment of corsets and girdles; short hip; medium bust models; bias gored; all well boned; come in white and drab; also taped girdles, satin finished, in pink, blue and white; regular 50c values; choice, each, 39c.

Child's Reefers $2.48
Values to $5.98 .....
Children's reefers and coats, made of cheviot, ladies' cloth and light mixtures; double-breasted styles, with plain or strapped back; some have large circular collars, trimmed with narrow braid; sizes 2 to 5 years; values to $5.98. Today, each, $2.48.

Women's Wool Sweaters
About 24 Dozen—Big Reductions
For today's selling we offer about 24 dozen of women's and misses' all-wool sweater jackets; fresh new goods; very latest styles; some have high collars, others V-shaped necks; a good assortment of colors, including red, blue, also white and black; then there are mixed colors in light and dark shades; about 2 dozen Norfolk styles in the lot; sizes 32 to 40; three groups priced for today as follows:
Group One—All $1.48, $1.98 and $2.25 values for this sale, each $1.25
Group Two—All $2.48, $3.48 and $3.98 values; for this sale, choice, each $2.25
Group Three—All $4.50, $5.00 and $5.98 values, for this sale, choice, each $3.48

$1.48 Petticoats 98c
Women's sateen petticoats; 25 dozen; 5 different styles; one line of cotton moire; all have unusually deep flounces trimmed with ruffles; regular $1.48 values; on sale today, choice, each, 98c.

Women's Fine Furs
A January Clearance—Many at Half Price
For today we offer remarkable reductions on our entire stock of fine furs. The assortment includes scarfs, capes, collarettes and coats. Popular styles in mink, muskrat, beaver, hare, coney, electric seal and Persian lamb, also marten and opossum. This is an opportunity to secure a stylish fur piece or a coat, in many cases at half or thereabouts.
ALL OUR FUR SCARFS That sell at $5.00, $5.98 and $6.48 ..... $3.00
ALL OUR FUR PIECES That sell at $8.75 to $12.75 ..... $7.50
ALL OUR FUR PIECES That sell at from $15.00 to $25.00 ..... $12.50
WOMEN'S FUR CAPES Values from $10.00 to $19.50 ..... $8.75
WOMEN'S FUR COATS That sell from $35.00 to $50.00 ..... $25.00

..Excursion Tonight..

TO TULARE CITY

And Every Tuesday Night Thereafter

We invite you to come and look at a country where land is cheap and good.

Where water is always plentiful.

Where live stock and poultry thrive.

Where oranges ripen a month earlier than elsewhere.

Where alfalfa yields from three to five crops a year, each crop yielding from a ton to a ton and a half per acre.

Where those engaged in dairying are making big money. Two years ago the creameries of Tulare City were paying $45,000.00 per year for butter fats. They paid out last year $195,000.00, and the business is still growing.

Where fruits of all kinds grow rapidly.

If you are unable to come, write for a free illustrated booklet.

M. C. ZUMWALT, Sec'y
Board of Trade Tulare City, Cal.
SEE S. P. CO. AGENT FOR EXCURSION RATES

THE COVENANT KEEPER

Every Promise in the Bond Kept to the Letter.

About coffee, the Rev. Frederick Lippe, Presbyterian minister, Hope P. O., Osage Co., Mo., says:

"I most gratefully testify that every promise made in your Postum advertisements has been completely and promptly fulfilled in my case. You can publish this if you wish, and I stand ready to vouch for it at any time.

"After three days' use of Postum I could find no difference so far as taste and flavor went, between it and the old kind of coffee. After two weeks' use I preferred it to coffee.

"After three weeks I lost my nervousness, the insomnia which had troubled me was entirely relieved, and I began to enjoy the best and finest of sleep every night—and that condition still continues.

"After two months' use I got rid of my dyspepsia and piles, and they have not returned to plague me.

"Neither I nor any of my family would today think for a moment of going back to the old kind of coffee. When we entertain we give coffee to our guests, but we drink Postum ourselves, not only for its nutritive properties, but because it has become a truly delicious beverage to us.

"I feel that common gratitude requires this testimony from me."

There's a reason. Read the little book, "The Road to Wellville," in pkgs.

N.B.—Agreeable to promise we state that the hand shown in the magazines belongs to Mr. and Mrs. C. W. Post.

DIED BY HIS OWN HAND.

Mystery of Edwards's End is Partially Cleared.

Suicide by Both Pistol and Poison is Revealed.

Hiller Released from Surveillance at Once.

BY THE ASSOCIATED PRESS—P.M.]

NEW HAVEN, Jan. 8.—Some of the Edwards inquest evidence is understood to be startling almost beyond belief, the Coroner himself admitting this. For this reason, it is not expected that State's Attorney Williams will allow the evidence to be opened for publication.

NEW HAVEN (Ct.) Jan. 8.—Suicide by means of both bullet and poison is the explanation given by Coroner Mix for the death of Charles Edwards of New York at the Abigail Hiller homestead here Tuesday night last. This finding is contained in a preliminary report to State's Attorney Williams and is based in part on the discovery of morphine in the body of Edwards, by Medical Examiner Bartlett and the surgeons who performed the autopsy. The finding is supported by some portions of the evidence taken at the inquest, which extended through five days and which is not yet completed. The preliminary report is made at this time to relieve public suspense.

Coroner Mix announced that Edwards's death probably was one of the most remarkable on record. The theory of suicide appears not to have been held by the Coroner until Saturday, when detectives unearthed in the shrubbery near the Hiller house a 22-caliber revolver and a half pint bottle containing a quantity of laudanum. Until that time, and in absence of a report on the chemical analysis of the viscera, the weight of evidence taken by Mix was that Edwards had been murdered. The first action taken by Coroner Mix today after reaching a conclusion in the case, was to order the release from surveillance of A. Maxcy Hiller, brother-in-law of Edwards, who, Thursday evening last, was first placed in charge of a police officer.

MOTIVE UNKNOWN.

The Coroner's brief report does not dispell the mystery in the death of Edwards, and until the complete findings are read probably no public solution can be found as to why Edwards, as Coroner Mix describes his actions, "at 2 o'clock Wednesday morning last committed suicide in his underclothes; left his chamber and descended to the basement; lighted the gas, unbolted and opened the rear door, twice discharged a revolver at himself, one bullet going into the ear; then, failing to kill himself, threw the weapon away, drank laudanum and tossed the bottle after the pistol; and, with blood flowing from a wound in the head, dragged himself back to his chamber, got into bed, drew the bedclothes over his shoulders; and, after placing a handkerchief under his head to staunch the flow of blood, lapsed into unconsciousness, death coming six hours later."

Coroner Mix, in discussing his finding, said: "The laudanum and revolver were found two days ago thirty feet from the rear of the dining-room, just a good throw from the back door. They were in the same direction from the house. The laudanum was in a half-pint bottle, in which an inch of fluid remained. Another revolver was found, but its chambers were filled with dust and it had not been discharged recently. The handkerchief found under Edwards's cheek was wadded, and all indications show that he had pressed it close to his ear. Another handkerchief, found near the rear door, had on it the initial 'E.' The blood stains from outside the rear dining-room up the stairs form a trail and stop at the landing. In my opinion, the man shot himself first and then took the poison. After taking the poison he threw both revolver and bottle away and pulled himself upstairs. We feel now," continued the Coroner, "that everything has been covered and there remains no doubt that Mr. Edwards took his own life."

MEIER KILLS HIMSELF.

EMBEZZLER'S NERVE FAILS.

[BY THE ASSOCIATED PRESS—A.M.]

NEW YORK, Jan. 8.—C. C. Meier, of San Francisco, a prisoner on the steamer Carmania, shot and killed himself in his cabin today just as the big liner was entering New York harbor.

Meier was charged with embezzling $20,000 from a San Francisco wine merchant and was returning from London to answer the charge. He shot himself at daylight as the outlines of the American shore became visible. He was in custody of an officer.

Meier was arrested in London at the request of the State Department at Washington. He did not contest the application for his extradition.

CRIME BRIEFS.

Headless Body Found.

REDWOOD CITY, Jan. 8.—The headless body of a large, full-grown man was found at Belle isle Beach, on the ocean side of San Mateo county, opposite Colma yesterday. No trace of the head could be found, and the body was entirely naked. Decomposition had reached such an advanced stage as not to permit of an examination as to the cause of death, but the body evidently had been in the water for weeks.

T. O. Heydenfeldt Arrested.

SAN FRANCISCO, Jan. 8.—O. Heydenfeldt, 27 years old, son of the late Justice Solomon Heydenfeldt of the California Supreme Court, was arrested last night on a complaint sworn to by Josepha H. Mayer of Sacramento, in which she charged him with bigamy.

Heydenfeldt declared today that his arrest was the outcome of spite work on the part of personal enemies. He said: "I married my present wife on August 1, 1905, eighteen months after my first wife secured the decree of divorce against me. Her attorneys failed to file the entry of the decree until February 8, 1906. It is upon this oversight made by the counsel of my former wife that the present charge against me is based. The spirit of the law has been obeyed."

Murbach's Sentence Commuted.

SACRAMENTO, Jan. 8.—Gov. Pardee, at the solicitation of a number of people in Napa county who are thoroughly conversant with the facts in the case, has commuted the sentence of John Murbach, serving a life sentence for murder. Originally, Murbach was sentenced to be hanged, but owing to the fact that the killing was done in a hand-to-hand fight, Gov. Stoneman commuted his sentence to life. W. E. Price of New York has agreed to take Murbach to that State, and the commutation is conditional that he will leave the State within ten days and never again enter it. He has served a sentence equivalent to thirty-seven years.

Death of Heesch.

SAN FRANCISCO, Jan. 8.—Carl A. Heesch, the insurance solicitor who shot himself in Golden Gate Park, Saturday, with suicidal intent, died yesterday from the effects of the wound.

Trust Company's Official Arrested.

CHESTER (Pa.) Jan. 8.—J. Frank Shallenger, secretary of the Delaware County Trust Company, was arrested today, charged with embezzlement. An examination of the books of the company showed a shortage of $10,000.

Kills Wife's Paramour; Is Freed.

CAMDEN (N. J.) Jan. 8.—After confessing to the charge of murder, James Wisnieski was today given his freedom by Supreme Justice Garrison. Wisnieski shot and killed Antonio Grobowski, whom he found in company with his wife. Judge Garrison said he did not believe any jury would find him guilty of murder.

Lumber Trust President's Loss.

SAN FRANCISCO, Jan. 8.—The home of Selwyn Eddy, president of the Pacific Lumber Company, No. 2517 Pacific avenue, was entered by burglars last night and over $2000 worth of property was stolen. The burglary is one of the boldest that has occurred in the city this winter, and the police are baffled in their efforts to find a clew.

Kelliher, Sentenced, Appeals.

SALEM (Or.) Jan. 8.—A. T. Kelliher of Chicago, convicted last week of forgery in connection with the land frauds in this State, was today sentenced to imprisonment in the penitentiary for a term of five years. Kelliher gave notice of appeal to the Supreme Court.

Murderer Napoli Convicted.

SAN FRANCISCO, Jan. 8.—Angelo Napoli, convicted of murder in the second degree for killing Joseph Brogedo, was sentenced by Superior Judge Carroll Cook today to serve seventeen years' imprisonment in San Quentin.

Mysterious Assault Fatal.

SACRAMENTO, Jan. 8.—Jack Ruhlman, a laborer, died at the County Hospital today from the effects of a mysterious assault on T street Sunday afternoon. A bullet hole was found in the top of his skull. Ben Sullivan, a harness maker, is being tried on suspicion of having shot Ruhlman.

Jacob Eppinger's Second Trial.

SAN FRANCISCO, Jan. 8.—The second trial of Jacob Eppinger, the bankrupt grain merchant, accused of obtaining money from the San Francisco Savings Union on false pretenses, has been set for January 15. Judge Lawlor is now engaged in securing a new jury panel.

GETTING RID OF FOREIGNERS.

CHINESE NATION PREPARING TO GO IT ALONE.

Insurance Man from Shanghai Tells What May be Expected in the Orient Before Very Long—Policy of "China for Chinese" Being Adopted Throughout that Country.

George Mooser of Shanghai, China, Superintendent of Agencies of the China Mutual Life Insurance Company, and director of Baroufsky's Imperial Russian Circus, and other Oriental amusement enterprises is at the Van Nuys. Mr. Mooser is well versed in matters pertaining to China and the Chinese and, when seen by a Times reporter, spoke freely of the conditions existing in the East.

"China is making rapid strides in certain directions," said Mr. Mooser, "and there will be many radical changes within the next ten years. A movement is on foot to organize a representative government and there soon will be some important changes in legislative methods. China has profited by Japan's experience in many ways and the conditions existing in the two countries are in many ways similar.

"The Chinese people have adopted a 'China for the Chinese attitude,' and would gladly drive all foreigners out. A great deal of the agitation has been caused by the unwise action of some of the foreign missionaries and the 'Most Favored Nation' clause, existing in the treaties between China and all of the principal powers, is the only thing that prevents the representatives of many countries from being wholly excluded. There is no doubt but that the great majority of the Chinese people would be glad to see all foreigners driven out of the country, and China's capital is rapidly buying up the concessions held by outside interests.

"I do not think that the present agitation is so much anti-American as anti-foreign. Of course, the Chinese are wrought up over the treatment of many of their people who have come to this country, and are inclined to retaliate. Many Chinese students, who have met with discourteous treatment at the hands of American officials, have returned home and written books on the subject, and have, in that way, stirred up considerable feeling. It was this feeling which brought about the boycott, which, though not characterized by any violence or animosity against the American people, has been faithfully observed by the great majority of the people and has undoubtedly been harmful to American trade in the Orient."

"Do you think that the Chinese will take any radical action toward driving out the foreign population?"

"That is a matter upon which I am not prepared to speak. Such action would undoubtedly bring about a war with some of the European powers, as both the Germans and the French hold large concessions in the country, and there is a large amount of foreign capital invested in the empire."

"Are the Chinese people making any advancement in the way of manufacture?"

"They are making great advancement, and will make still greater in the near future. Factories are being built or purchased from foreign concessionaires and railroads and other public utilities owned by foreign capital are being bought up by the Chinese."

"Do the Chinese take readily to life insurance?"

"They do, but we do not care to insure their lives, as they are very hard to identify after they are dead. Of course we have a great number of Chinese policy holders, but our company's chief business is among the American and European population, not only of China and Japan, but of the Philippine Islands as well."

One of Mr. Mooser's attractions, Baroufsky's Imperial Russian Circus, was exhibiting in Port Arthur at the time the Japanese fleet appeared and all of its horses were comandeered by the Russian soldiery.

Machin's Quick Clearance

New Wash Waists Reduced Today

Imported Scotch mercerized Oxfords, in white and colors; the usual perfect fit and finish of the Machin tailor-made waists is fully exemplified in these waists. Notice the reductions.

$6.50 Lines . . . $4.00
$5.00 Lines . . . $2.50
$3.50 Lines . . . $2.00

HOLIDAY NECKWEAR

The remaining stock of our holiday neckwear and belts is being sold at immense reductions from former prices. Lines of odds and ends, worth up to $3.00 each, now selling at $1.00 for choice.

Elegant silk-embroidered and lace stocks included; 75c and $1.25 line of finest sort of neckwear and belts now selling at 50c.

All other odds and ends that sold at less than 75c each, now selling at 3 for 50c.

Other Shirt Waist Reductions.

Beautiful tailor-made shirt waists; odds and ends being sold at the lowest prices ever reached on high-grade qualities and make.

$10.00 colored taffetas, $5.00.
$5.00 mohair waists, $2.50.
$7.50 colored silk and linen waists, $4.00.

Machin Shirt Co.
MAKERS OF HIGH GRADE SHIRTS
124 Sou'h Spring Street

SAN DIEGO.

WILL THEY BUILD IT?

[SPECIAL CORRESPONDENCE OF THE TIMES.]

SAN DIEGO, Jan. 7.—Engineer H. T. Richards who has been working on a railroad proposition, from San Diego eastward, states that within a week or ten days he will have important news to give out. He says that within a short time it is possible that 500 men will be engaged in railroad work in this locality. He has two surveying parties in the field, one working near La Jolla and the other in the mountains. A part of the scheme is to tunnel through the mountains in making the desert.

SCENT LIGHTING PLANT.

A report is current that a party of Los Angeles capitalists which has been investing in San Diego real estate is about to install an electric lighting service at Pacific Beach and La Jolla. It is stated that the machinery has been ordered and that an application for a franchise will be made within a few days. E. T. Scripps of Pacific Beach already has a petition for a franchise in.

BIG FAMILIES A MISTAKE.

NEW YORK, Jan. 8.—President Roosevelt's declaration in favor of big families was yesterday discussed before the New Rochelle People's Forum. Rev. Owen W. Lovejoy, secretary of the National Child Labor Committee, declared that, except in special cases, the President is mistaken in promulgating such ideas among the American people.

PILES 14 YEARS.

Terrible Case Cured Painlessly With Only One Treatment of Pyramid Pile Cure.

Free Package in Plain Wrapper Mailed to Everyone Who Writes.

"I have been a terrible sufferer of piles for fourteen (14) years and during all this time you can have an idea of how many kinds of medicine I tried. But I found no relief whatever. I felt there must be something that could cure me without having to undergo an operation which might kill me.

"Now, after trying but one treatment of your 'Pyramids' I am free, free to tell all sufferers of this dreadful disease to try this medicine—the Pyramid Pile Cure. It will cure when all others fail. Sincerely yours, George Braneigh, Schellburg, Pa."

Anyone suffering from the terrible torture, burning and itching of piles, will get instant relief from the treatment we send out free, at our own expense, in plain sealed package, to everyone sending name and address.

Surgical operation for piles is nerve-racking, cruel and rarely a permanent success. Here you can get a treatment that is quick, easy to apply and inexpensive, and free from the publicity and humiliation you suffer by doctors' examination.

Pyramid Pile Cure is made in the form of "easy to use" suppositories. The coming of a cure is felt the moment you begin to use it, and your suffering ends.

Send your name and address at once to Pyramid Drug Co., 967S Pyramid Building, Marshall, Mich., and get, by return mail, the treatment we will send you free, in plain, sealed wrapper.

After seeing for yourself what it can do, you can get a regular, full-size package of Pyramid Pile Cure from any druggist at 50 cents each or, on receipt of price, we will mail you same ourselves if he should not have it.

"THE CARPET HOUSE"

Our Time Is Short!

On February 1st, we retire from business. Our building has been leased to other parties, and we shall be obliged to sacrifice our entire stock without regard to profit or loss. For years we have been leaders in our line, in this City, and the excellence of our stock has given us a prestige enjoyed by no other house.

EVERY LINE IN OUR STORE

Carpets, Rugs, Mattings, Linoleums and Draperies

will be sold at practically your own price. Come before the showing becomes broken, and provide for every need.

These carpet prices are but an indication of the extraordinary values in each department.

Axminster carpets, worth $2.25 to $2.50; now, yard	$1.50
Body Brussels, worth $1.65 to $1.75; now, yard	$1.25
Axminsters, worth from $1.50 to $1.75, now, yard	$1.25
Moquettes and Saxonies, worth $1.35 a yard now at	$1.15
Wilton Velvets, worth $1.90 a yard; now at	$1.35
Velvet carpets, worth $1.35 to $1.50; now, yard	$1.00
Tapestry carpets, worth $1.20 to $1.25; now, yard	95c
Tapestry carpets, worth $1.10 a yard; now, yard	80c
Tapestry carpets, worth 75c to 90c; now, yard	65c
Ingrains, worth from 60c to $1.10; now, yard	68c

Including Sewing, Lining and Laying in the Best Possible Manner.

ALL RUGS AT ABSOLUTE COST.

J. Billington Co.
312-314 S. BROADWAY

DRAPERIES AT YOUR OWN PRICE.

Selling Out

Utter Sacrifice Without Regard for Cost.

Men's clothing, furnishing goods and hats on sale at less than wholesale cost. Make no mistake. You cannot equal our prices in the city. Special prices to out of town merchants who can use quantities. Lease and fixtures also for sale. Don't delay until the best things are snapped up. Come to the store today and see what a big lot of fine goods can be bought for a few dollars.

H. COHN & CO.

128-130-132-134 North Spring Street.

Notice to Investors and Home Seekers!
Kendall's Berry Land Tract

This beautiful new Tract runs south from Vernon avenue to Forty-sixth Street, between Vermont Avenue and Figueroa Street. Lots are 50x150, price $850: 1-5th cash, balance running two years, without interest. Cement walks, graded streets, water in front of each lot and three electric railroads. Get off at Vernon Avenue, on Moneta Avenue, or Gardena Electric, or Vermont Avenue, or come to our office. Will double in value before next payment. There is no such word as FALE on lots in K. B. L. T.

See R. D. LIST, 312 Tajo Building; phone 7063, or E. A. McDEVITT on the tract, and get a circular of this tract.

This circular contains valuable statistics.

Dr. S. G. Schaefer Positively Painless Dentistry "Nuff Ced" Room 310 Laughlin Bld'g 318 S. BROADWAY HOME 4513

CASH OR CR DIT Our Prices are the Same **Eastern Outfitting Co** 344 S. Spring St.

1906 CALENDARS for office or business use may be obtained by calling at office for them. THE MUTUAL BENEFIT LIFE INSURANCE CO. WALTER H. FISHER, Manager. 415-423 Bradbury Bldg.

Baumeister Pianos BEAT THE BEST
PACIFIC MUSIC CO., 340 S. OUTH BROADWAY.

H. J. WHITLEY CO.
JEWELERS
Importers, Diamond Merchants
345 South Broadway

MUNGER'S LAUNDRY
BOTH PHONES 1350

Diamonds of Quality
"Perfect blue-white and extra white diamonds."
BROCK & FRAGANS, Jewelers, 4th and Broadway.

Patent Medicines At bottom prices. 6th and Main Pacific Electric Bldg. Free Delivery
Roeder's DRUG STORE

ITCHING PAIN SORES ON H

Suffered for a Long Time
Relief—Had Three Doctors
Derived No Benefit—Only
Was Afraid to Touch
Soreness Disappeared
Now Smooth After Application

CUTICURA SOAP AND CUTICURA OINTMENT

"For a long time I suffered with sores on the hands which were very painful, and disagreeable. I consulted doctors and derived no benefit from any of them. One doctor even was afraid to touch my hands, and must know how bad they were. The other said I never could be cured. The third said the sores would spread by the dipping of my hands in the dye-house where I worked. I saw in the papers about the wonderful cures of the Cuticura Remedies, and procured some of the Cuticura Soap and Cuticura Ointment. In three days after the application of the Cuticura Ointment my hands ceased to peel and were better. The soreness disappeared, and they are now as smooth and clean, and I am able to be working in the dye-house. I strongly recommend Cuticura Soap and Cuticura Ointment to anyone with sore hands, and I hope that this letter will be the means of helping other sufferers. Very truly yours, Mrs. A. E. Maurer, 2340 Clybourn Ave., Chicago, Ill., July 1, 1905."

MOTHERS! MOTHERS!

To know that a warm bath with Cuticura Soap and a single dressing with Cuticura, the great skin purifier, and sweetener of the blood, affords instant relief and rest to skin-tortured babies, and rest to tired and worn-out mothers.

Sold throughout the world. Cuticura Soap, 25c., Ointment, 50c., Resolvent Pills, 50c. per vial of 60. Potter Drug & Chem. Corp., Sole Props., Boston. "How to Cure Skin Diseases," 64 pages, illustrated, free.

LASH'S KIDNEY & LIVER BITTERS
A PLEASANT TONIC NOT INTOXICATING

San Francisco Office
Los Angeles Times
Room 41, Chronicle Building
Advertisements and Subscriptions Received
Angelenos and others visiting San Francisco will find files of The Times on file for several months back and are cordially invited to call and read
ARTHUR L. [illegible]
Reporter

GARLAND GAS RANGE
The World's Best
SOLD ONLY BY
Henry Guyot

Lighting And heating RATES
MADE BY

J. C. CUNNINGHAM, [illegible]

Out of Town Customers
Order your Wines and Liquors BY MAIL.
OLD PLANTATION DISTILLERY
108 S. Broadway, Los Angeles

"Don't Be Deceived"
We have the exclusive agency for "KRYPTOK" in Los Angeles and Riverside. "A guarantee with every pair."
Dr. W. F. [illegible]
Take Elevator
317 BROADWAY

"The Workingman's Furniture House"
The Place to Save Money
CARPETS OR FURNITURE OR CREDIT
The Crescent Furniture
Phone 1560; Main 4045.

Hoffman
THE LARGEST MILLINERY ON THE PACIFIC COAST
133½-135 S. SPRING ST.

A. Hamilton & Son

COLUMBIA PHONOGRAPH
347 SOUTH MAIN

Classified Liners

"Liner" Advertisers—Important change in rate for Sunday advertisements. Commencing October 1, 1905, the rate for "Liners" was raised to 1¼ cents per word for each insertion; minimum charge, 25 cents, as at present. The slight advance is amply justified by the present Sunday circulation of The Times, which averages 100,000 copies. (When the 1-cent per word rate was established in 1903, the Times Sunday circulation was but 14,000 copies.) The "Liner" rate for the daily—1 cent per word—remains the same as at present.

To have your want advertisements appear in "The Times" any time of day or night and secure prompt and careful attention. Rates one cent a word per insertion in the Daily; 1¼ cents a word in the Sunday edition; minimum charge, 25c.

Want (classified) advertisements received by insertion received over the telephone or by telephone after 11 o'clock Saturday nights will be inserted under heading of "Too Late to Classify."

The Times cannot guarantee accuracy, or assume responsibility for any kind occurring in telephoned advertisements.

Display real estate advertisements, and classified property, must be in the office before 10 o'clock Saturday nights. Rate 1¼ cents per word.

LEGAL NOTICES—

Business.

NOTICE—PROF. SHELDON, THE GREATEST LIVING PSYCHIC, ASTROLOGIST AND SPIRITUALIST, will answer a single question, without the usual means of knowing who he is or what you came, this singular gift tells you by name, tells your right name, tells you the names of friends or rivals, tells you what to do, tells when you marry; in fact, tells all. If you are discontented, unhappy, unsuccessful or in ill-health, consult Prof. Sheldon and he will aid you to the greatest blessings—health, wealth and happiness. Satisfaction guaranteed or no fee. HE WILL TELL YOU FREE your lucky day. Consult him regarding your lawsuit, your health, your business, your lost vitality, your lover, if he or she is true to you, if you will marry soon, how much money you will make, whether you will travel in the future, whether any money coming to you, whether successful in mining, etc. HE ALSO ADVISES HIS PROFESSION TO OTHERS. LOW FEE. Consult PROFESSOR SHELDON, THE WINDHAM, 326½ S. BROADWAY. Hours 9 to 9 (between First and Second sts.)

NOTICE—MARGARET GRAHAM, the Successful Psychic," is now located at 326½ South Broadway. Those who desire to know, Read-ings by mail, or out-of-town patrons, may be made by mail. $1. Full life read-ing. Inclose stamp and give time of birth. Hours 9 a.m. to 7 p.m. Evenings by appointment. Terms most reasonable. MARGARET GRAHAM, 326½ South Broadway. Rooms 9 and 10, opposite Mercantile Place.

NOTICE—MOVED. The wonderful psychic gives concise advice on social and business affairs. Phone Main, 2276. THE PORTLAND, 9

TELEPHONE YOUR "WANT" ADS. TO The Times. Special clerks are constantly waiting at the other end of your telephone to write up any line you may send. PRESS ONE. Home 1070; Main 95. Rate one cent per word. (When 1½ cents per word Sunday.

NOTICE—THIS NOTICE AND 25c SECURES a genuine reading, head, hand; strictly truthful in love, marriage or business. PROF. STONER, suite 9, 326½ S. Spring. Satisfaction guaranteed.

MRS. MASSON, THE NOTED CLAIRVOYANT, is at 422 S. SPRING ST. Consultations and scientific readings; positive information desired. PATRONAGE SOLICITED.

MRS. PARKER, RELIABLE card reader, business, law suits, health; all affairs of life. 344 S. Main.

W. LEE, REAL ESTATE has started an office at 1175 Cal. and has some good buys on hand; come and see him.

MADAME SPEAKS YOUR FULL name, sealed questions, accurate in facts reading, 25c. 325½ SOUTH SPRING.

MISS M. F. GRISWALD IS HERE, in the Los Angeles Hotel, ROOM 9.

OCCULT SEER, READS LIFE; 10 questions answered, 25c. 425½ S. Main.

WANTED—Help, Male.

AGENT, GOOD PROPOSITION to right party to work. Apply 404 W. 9th.

DELIVERY BOY WITH WHEEL, CROWN DRUG CO., 252 S. Spring.

BOY WITH WHEEL TO RUN for RICE & SONS, 317 New High.

BOY, TAJO BLDG. Temporary position.

CARPENTER HELPER, Call at 1275 S. MAIN ST.

FIRST-CLASS CARPENTERS, 1275 WRIGHT ST., before 10 a.m.

CALESMAN WANTED TO COME HOME, no worrying about you. 18 GERMAIN BLDG.

YEAR-OLD BOY WITH 2ND ST.

FINISHER. CALL SECOND ST.

MANAGER. CALL

HELPER. SCOTT,

TRAMSTERS, FIVE HELP

WANTED—MURRAY & READY, 148 Lea Leading Employ... Phone Sun... Home phone ... Our own printin... of positions four ...

THE RIGHT OF THE RIGHT OF ... NO DU... OUR SAN... GAVE IN 1905 ... 40,000 MEN WORK...

EMPLOY... Our investigation... the production ... IF ...

THE BEST HE... SEND YOU...

WE SPEAK ITALIAN, GREEK, HUN... MURRAY & READY, 148 ...

SHIPPIN... NORTH, SO... SENT GREAT... SENDING ...

SAUSAGE MAKER, BOY WITH ... 2 MEN CLEAN ... MURRAY & READY, 148 ...

WANT... FARMER. COOKS, DISHWASHERS, MECHANICAL CARPENTERS. BLACKSMITH. WOOD AND SAW... CREWS, BOX FA... LUMBER CAMPS ... PLANING MILL ... BUTCHERS. BAKERS AND HE... PORTERS. LAUNDRY HELP... DAIRYMEN. MARRIED HELP ... AND MI... MURRAY & READY, 148 ... SAN FRANCI... ALONE, 250 LA... Special fare, inclu... MURRAY & READY, 148 ...

LOOK. TO ... WASHINGTON ... TEAMSTERS, LA... You leave S.P. ... San Francisco, leave ... to Portland, Or. ... PANIA, WASH., ... ISTON, IDAHO. ... Special fare, inclu... MURRAY & READY, 148 ...

5000 MEN TO RU... IN YOSE... DRILLERS, $77.50; ... HAMMERSMEN, $72.50; ... LABORERS, $67.50. ... Special fare, inclu... MURRAY & READY, 148 ...

MURRAY & READY, 148 ...

WESTERN PACIFIC RAILROAD. WE CAN DO IT. Supply them with ... City, Utah. ... Beckwith Pass, C... to Oakland, Cal., f... California. Laborers, ... shovel men, etc. ... SPECIAL ... MURRAY & READY, 148 ...

GREAT ... 125 LABORERS ... 125 MILL WOODSMEN ... Great box factory ... ed with corporation. ... Special low fare. ... MURRAY & READY, 148 ...

GOLD ... 125 gold miners, sing... NORTHEAST ... MURRAY & READY, 148 ...

SPANIARDS, MEXICANS, ITALIANS, PORTUGUESE, AUSTRIANS. SPECIAL BOARD TO ... SPECIAL FARES. MURRAY & READY, 148 ...

SAY YOU. TO A... 325 LABORERS AND ... MURRAY & READY, 148 ... Over San Francisco ... Clay st.

WANTED— A 1 MUTUAL ... FREE EMP... DEPT. ... Candy maker, city, ... Man, experienced in ... An architectural dra... Young man, learn ... A-1 short-order cook ... Timekeeper, steady ... Grocer's specialty s... Refrigerator, scale, ... salesman; can use sta... these. ... 2 hardwood floor ... Pressers, $18 week; ... Young man clerk fo... Others see our list. 14...

WANTED—INDEPEN... Universal pressmen; ... clean workmen, well ... embossing and the hi... men of good habits, ... ness initiative and in... calculated to withstan... dishearten; if union ... will find permanent ... Address, stating exper... expected and last p... 1028 18. TIMES OFFIC...

WANTED— CHARLET ... JAPANESE EMPL... 742 South Los ... Telephone Main ...

WANTED— HOME EMPLOY... 615½ S. Main. ... Phone 10,000. ... 1 first-class candy ma... 2 cutters, $20 and $12 ... 2 buggy washers, $... 2 good potato ... Teamsters and many ... Call and see about ...

WANTED—SECOND ... Mr. city, $2; pastry ... recess, two meals, $2 ... recess, hotel, city, ... girls, institution, $20 ... inland work, hotel, city ... girls, Riverside, $20. ... girl, pantrywoman, hote... GREGG, 216½ S. Broadway.

WANTED—JAPANESE ... PACIFIC EMPLOY... Largest and Most ... 621 W. 8th st. ... House Cleaning ... Window Cleaning ... Phone Home ... General labor ... ment assures responsibil...

WANTED—AN ACTIV... for the State of Cali... Prospectors; one acquain... regularly the result of ... on commission a side li... and cotton good special... money to back of referen... W. F., box 12, TIM...

WANTED — IN FI... young unmarried man ... bookkeeper, not afraid ... self generally useful; ... erences, absolutely requi... party. Room free, $40 ... 12 to 12:30 night. AD... TIMES OFFICE.

Classified Liners.

"Liner" Advertisers—Important change in rate for Sunday advertisements. Commencing October 1, 1905, the rate for "Liners" was raised to 1¼ per word for each insertion; minimum charge, 25 cents, as at present. This slight advance is amply justified by the present Sunday circulation of The Times, which averages 80,000 copies. (When the 1-cent-a-word rate was established in The Times Sunday circulation was only 14,000 copies.) The "Liner" rate in the daily—1 cent per word—remains as at present.

Phone your want advertisements to "The Times" any time of day or night, and secure prompt and careful attention. Rates one cent a word each insertion in the Daily; 1¼ cents a word in the Sunday edition; minimum charge, 25c.

"Liner" (classified) advertisements for Sunday insertion received over the counter or by telephone after 11 o'clock Saturday nights will be inserted under heading of "Too Late to Classify."

The Times cannot guarantee accuracy nor assume responsibility for errors of any kind occurring in telephone advertisements.

"Liner" real estate advertisements, classified property, must be in The Times office before 10 o'clock Saturday nights. Rate 1¼ cents per word.

SPECIAL NOTICES—

... Sunset Telegraph Company has ... between SAN ... TERMINAL ISLAND, one (1) ... telephone and telegraph cable, 600 ... and one (1) cable 750 feet in ... said points, said company will ... monuments indicating the place ... Dec. 18, 1905.

A NAME FOR A MINING TOWN ... Conditions of contest are name ... only one word of not over ten ... names with name of sender must ... Awards will be made ... First prize, $25 cash; second prize, ... ten best names, $1 cash each. ... to BOX 296, Prescott, Ariz. 12

... HEREBY GIVEN THAT THE ... is no longer interested in any ... A. Stanwood in the buying or ... property and that he will not ... in any manner for any representations or for any debts contracted ... H. L. MILLER. Jan. 3, 1906. 16

... YOUR "WANT" ADS. TO ... Special clerks are constantly ... the other end of your phone to ... Ring up any time of day or ... PRESS ONE. Home "THE ... 1 cent per word in the Daily ... per word Sunday.

... RADIO THERM WILL ... in ONE application. This ad. ... to use test treatment free ... ELECTRO INSTITUTE, 204 ... Investigate. 9

... CLEANER OF WALL PAPER ... and painted ceilings. Order ... AVE. 66. Home phone 39249.

... CARPET CLEANING ... carpets; upholstering and ... Tel. Main 715. Home 715.

... UMBRELLA MAKERS. ... lowest prices. Big assortment. ... W. H. W. Hellman Bldg.

... BUSINESS CARDS, LATEST. ... developing free, with prints. ... San Julian. Main 8597.

... RENOVATED AT ... WORKS, 1032 E. Seventh ... Home 8041.

... AS PAPERS. BEST ... WALTER, 627 S. Spring.

... LAUNDERED BY HAND. ... MRS. HEATH.

... UNDER THIS HEADING ... charge 25c.

NOTICES—

... 227 S. MAIN; NOON ... gospel meeting every ...

... SHELDON, ... LIVING PSYCHIC, ... AND SPIRITUALIST. ... single question, without ... means of knowing who ... you came, this strangely ... you by name, tells your ... tells you the names ... or rivals, tells you what ... when you marry; in fact, ... you are discontented, unhappy, unsuccessful or in illness ... Prof. Sheldon and he will aid ... blessings—health, wealth ... satisfaction guaranteed or no ...

... WILL TELL YOU ... your health, ... your lost vitality. ... is true to you. ... in the future. ... money. ... in mining. ... HIS PROFESSION TO ... LOW FEE. ... SHELDON, ... THE WINDHAM, ... BROADWAY. ... First and Second sts.) 9

MARGARET GRAHAM, ... Psychic." ... you desire to know. Read... out-of-town patrons, ... Full life reading ... stamp and give time ... to 7 p.m. Evenings by ... reasonable. MARGARET GRAHAM. ... Broadway. ... Mercantile Place.

MOVED. ... psychic gives concise ... and business affairs. ... Main 2272. ... PORTLAND. 9

... YOUR "WANT" ... Special clerks are constantly at the other end of your ... Ring up any time ... PRESS ONE. Home ... one cent per word, ... per word Sunday.

... NOTICE AND 25c SE... reading, head, hand; ... in love, marriage or ... PROF. STONER, suite 9, ... guaranteed. 9

... MASSON, THE NOTED ... 532 S. SPRING ST. ... and scientific, ... information desired. ... PATRONAGE SOLICITED.

... PARKER, RELIABLE ... business, law suits, ... Speculations, ... all affairs of life. 444

... W. LEE, REAL ESTATE ... started an office at 1135 ... has some good buys on ... and see him. 9

... SPEAKS YOUR FULL ... questions, accurate in ... reading, 25c. 323½ SOUTH ... 12

... M. F. GRISWALD IS ... in the Los Angeles Hos... ...

... SEER, READS LIFE ... questions answered. 423½ S. ... 10

—Help, Male.

... GOOD PROPOSITION ... work. Apply 634 W. ...

... BOY WITH WHEEL ... DRUG CO., 253 S. Spring

... WITH WHEEL TO RUN ... & SONS, 317 New High

... BOY, TAJO BLDG. ... Temporary position. 9

... CARPENTER HELPERS ... E. MAIN ST. 9

... CLASS CARPENTERS. ... ST., before 10 a.m. 9

... TO COME HOME, ... worrying about you. 10

... SALESMAN, DRUG SUN... BERMAIN BLDG. 10

... YEAR-OLD BOY WITH ... 2ND ST. 9

... FINISHER. CALL ... 9

... MANAGER. CALL ... 11

... HELPER, SCOTT, ... 10

... TEAMSTERS, FIVE HELP... 9

WANTED—
Help, Male.

WANTED—
MURRAY & READY, 127-129 S. Los Angeles st. Los Angeles, Cal.
Leading Employment and Labor Agents.
Phone Sunset, Broadway 4610.
Home phone installed in few days.
SPECIAL NOTICE.
Our own printing plant issues our free list of positions four times daily.
WE BELIEVE
THE RIGHT OF MAN TO LIVE.
THE RIGHT OF MAN TO WORK.
NO DISCRIMINATION.
OUR SAN FRANCISCO OFFICES GAVE IN 1905 WE HOPE OUR L. A. 60,000 MEN WORK. OFFICE WILL SURPASS THAT.

EMPLOYERS ATTENTION.
Our investigation and segregation results in the production of first class male help.
IF YOU WANT
THE BEST HELP, DO AS OTHERS DO,
SEND YOUR ORDERS TO US.
—NOTICE—
WE SPEAK SPANISH,
ITALIAN, FRENCH, GERMAN,
GREEK, HUNGARIAN, SLAVONIC.
MURRAY & READY, 127-129 S. Los Angeles st.

SHIPPING EVERYWHERE
TODAY.
NORTH, SOUTH, EAST, WEST.
SENT GREAT CROWDS YESTERDAY.
SENDING GREATER TODAY.

SAUSAGE MAKER, FARE $1............$45 FD.
BOY WITH WHEEL, OUR OFFICE.
3 MEN CLEAR LAN'D, FARE 15c.....$4 ACRE
ELECTRICIAN.
MURRAY & READY, 127-129 S. Los Angeles st.

WANTED TODAY.
FARMER. RANCH HANDS.
COOKS. WAITERS.
DISHWASHERS. BOYS.
MECHANICAL. LABORERS.
CARPENTERS. TEAMSTERS.
BLACKSMITH. MINERS.
WOOD AND SAWMILL. TUNNEL MEN.
CREWS, BOX FACTORIES. QUARRY MEN.
LUMBER CAMPS AND HAMMERSMEN.
PLANING MILL CREWS, ETC. MUCKERS.
BUTCHERS. FOREMAN.
BAKERS AND HELPERS. STAPLEMEN.
PORTERS. CHOREMEN.
LAUNDRY HELP. COACHMEN.
DAIRYMEN. BED MAKERS.
MARRIED HELP. GARDENERS.
AND MISCELLANEOUS HELP.
WANTED AT
MURRAY & READY, 127-129 S. Los Angeles st.
SAN FRANCISCO WANTS YOU.
500 LABORERS ....$60 MONTH
500 TUNNEL MEN ....$75 MONTH
500 ROCK MEN AND MUCKERS, $67.50 MO.
Special fare, including office fee, $6.65.
MURRAY & READY, 127-129 S. Los Angeles st.
OCEAN SHORE R.R.
VIA SAN FRANCISCO.
1000 MEN, LABORERS, TEAMSTERS, DRILLERS, MUCKERS, $60 TO $90.
Special fare, including office fee, $7.50.
MURRAY & READY, 127-129 S. Los Angeles st.
LARGE MILL WAREHOUSE,
AND FACTORY,
42 miles from San Francisco.
Steady job year round. YOU'LL SUIT.
55 LABORERS $60
Special fare, including office fee $7.60.
MURRAY & READY, 127-129 S. Los Angeles st.
OUTSIDE HER BORDERS.
SAN FRANCISCO WANTS ON THE JOB, ALONE, 2500 LABORERS, DRILLERS, ETC. $2, $2.25, $2.50 DAY.
Special fare, including office, $6.65.
MURRAY & READY, 127-129 S. Los Angeles st.

LOOK. MEN. LOOK.
TO STATES OF
WASHINGTON. OREGON.
AND IDAHO.
5000 MEN WANTED.
TEAMSTERS, LABORERS, ROCK MEN, etc.
$60 TO $90 MONTH.
You leave S.P. depot, Los Angeles, arrive San Francisco, leave San Francisco, S.P. train to Portland, Or., Train from Portland to RIPARIA, WASH., FROM RIPARIA TO LEWISTON, IDAHO.
Special fare, including office free, $14.75.
MURRAY & READY, 127-129 S. Los Angeles st.
BIG MONEY FOR YOU.
5000 MEN TO BUILD NEW RAILROAD IN YOSEMITE VALLEY.
DRILLERS, $75. TRACK MEN, $67.50
HAMMERSMEN, $75. SPIKERS, $67.50.
LABORERS, $67.50. MUCKERS, $67.50.
Special fare, including office fee, $8.40.
MURRAY & READY, 127-129 S. Los Angeles st.

OREGON.
165 COAL MINERS.
$1 PER TON.
FREE FARE.
MURRAY & READY, 127-129 S. Los Angeles st.
MEXICO.
155 COAL MINERS.
$1 PER TON.
FREE FARE.
MURRAY & READY, 127-129 S. Los Angeles st.

GOULD'S
WESTERN
PACIFIC
RAILROAD.
WE CAN DO IT—WE WILL DO IT.
Supply them with 50,000 men from Salt Lake City, Utah.
Beckworth Pass, Cal., from Beckworth Pass to Oakland, Cal., from Oakland to Southern California. Laborers, teamsters, drillers, steam shovel men, etc., $67.50 to $90.
SPECIAL FARES.
—SEE US—
MURRAY & READY, 127-129 S. Los Angeles st.
ASK US ABOUT
GREAT LUMBER CO.
155 LABORERS $60
150 MILL WOODSMEN ....$60 TO $90
Great box factory and planing mill connected with corporation.
Special low fares. SEE US.
MURRAY & READY, 127-129 S. Los Angeles st.
GOLD MINES.
155 gold miners, single and double, $60 and fd.
NORTHEAST ....SPECIAL FARES.
MURRAY & READY, 127-129 S. Los Angeles st.
—15,000—
SPANIARDS, HUNGARIANS,
MEXICANS, FRENCHMEN,
ITALIANS, RUSSIANS,
PORTUGUESE, TURKS,
AUSTRIANS, GREEKS.
BOARD THEMSELVES.
SPECIAL FARES, SEE US.
MURRAY & READY, 127-129 S. Los Angeles st.
ARIZONA.
SAY YOU. ARE YOU GOING
TO ARIZONA?
355 LABORERS AND TEAMSTERS.......$60.00
MURRAY & READY, 127-129 S. Los Angeles st.
Our San Francisco office is located at 621-626 Clay st. 9

WANTED—
A. A. MUTUAL INDUSTRIAL ASSN.,
FREE EMP. DEPT., 451½ S. MAIN ST.
Candy maker, city, $25 week.
Man, experienced in medicine, $25 week.
An architectural draughtsman, A-1 salary.
Young man, learn draughting, fair pay.
A-1 short-order cook, city, $18 week.
Timekeeper, steady place, $60.
Grocer's specialty salesman, $75 to $100.
Refrigerator, scale, safe and gas engine salesman; can use man experienced in any of these.
2 hardwood floor layers, $4 day.
Presser, $18 week; cement finisher, $3.50 day.
Young man clerk for store, $10 week.
Others see our list today. 9

WANTED—INDEPENDENT GORDON AND Universal pressmen; must be accurate and clean workmen, well versed in color work, embossing and the higher grades of printing; men of good habits, clean character, who possess initiative and individuality of purpose, calculated to withstand the behests and blandishments of union labor walking delegates, will find permanent situations at good wages. Address, stating experience, references, salary expected, and last place of employment, K, box 14, TIMES OFFICE.

WANTED—
CHARLEY NAKAMURA'S
JAPANESE EMPLOYMENT AGENCY,
748 South Los Angeles street.
Telephones Main 1145, Home 6733.

WANTED—
HOME EMPLOYMENT AGENCY,
451½ S. Main, room 2.
Phones Black 8682; Home 7367.
1 first-class candy maker.
2 cuffers, $10 and $12 week.
2 buggy washers, harness cleaners.
4 good solicitors.
Teamsters and many other good positions. Call and see about them. 9

WANTED—SECOND GIRL, HOLLYWOOD, $30; city, $35; pastry cook, $10 week; waitresses, two meals, no Sunday work, $7; waitresses, hotel, city, $25; country, $25; second girls, institution, $25; waitress and girl for mixed work, hotel, city, $25 each; two housegirls, Riverside, $30, $35; same, Santa Ana, $30; pantrywoman, hotel, city, $25. MRS. GREGG, 121½ S. Broadway. 'Phones 1179. 9

WANTED—JAPANESE
PACIFIC EMPLOYMENT BUREAU,
Largest and Most Popular Agency,
631 W. Sixth st., Los Angeles, Cal.
House Cleaning Department.
Window Cleaning Department.
'Phones Home 1075, Main 1714.
General labor contractors. Every department assures responsibility. 11

WANTED—AN ACTIVE TRAVELING MAN for the State of California, excepting San Francisco; one acquainted with and visiting regularly the retail dry goods trade, to take on commission a side line of fine dress linings and cotton good specialties, for a New York house; best of references required. Answer F. W. F., box 73, TIMES OFFICE.

WANTED — IN FIRST-CLASS HOTEL, young unmarried man as night clerk and bookkeeper, not afraid of work. Make himself generally useful. First-class local references, absolutely required. Good pay to right party. Room free, no board. Hours from 12 noon to 12:30 night. Address G, box 72, TIMES OFFICE.

WANTED—
Help, Male.

WANTED—DO YOU WISH TO BETTER your present situation? or do you wish to remain in the same old rut?

Below are a few of the positions open.

Two good grocery men.

Good collector who can furnish bond, $75 to $100 per month.

Good salesman for jewelry and precious stones, salary $18 to $40 per week.

Bookkeeper and stenographer, $100 per month.

Young man with knowledge of implement business.

Man to list real estate, $40 to $50 per month to start; good chance to work in office work.

Ask to see the list.

Employers desiring to engage competent help in any line call Home 'Phone 8235, Sunset Broadway 4736. Our services are absolutely free of charge to employers.

Our methods are entirely new and different from the "employment agency" heretofore conducted and we respectfully solicit your patronage. We would be pleased to have our representative call on you at any time and explain our method of doing business.

COMMERCIAL BROKERS' ASSN., 415 Thorpe Bldg., N Broadway and Franklin st.

Office hours, 9 a.m. to 5 p.m. 9

WANTED—
HUMMEL BROS. & CO.,
EMPLOYMENT AGENTS.
A strictly first-class, reliable agency.
All kinds of help promptly furnished.
Your orders solicited.
116 and 118 East Second st.
Between Main and Los Angeles sts.
Largest and best equipped offices on the Pacific Coast.
TELEPHONE MAIN 509
HOME EX. 509

Furniture salesman, Arizona; men with teams and wagons, $4.50 day; lathers, $2 per M.; scraper teamsters, $2.25; camp blacksmith, $2 and board; boy for fruit wagon, $12 etc.; ranch blacksmith, $50 etc.; sign painter, $3.50; upholsterer, $3; plow teamsters, $30 etc.; ranch hands, $26, $30 etc.; milkers, $35 etc.
HOTEL DEPARTMENT.
Laundry washer and engineer, $18; laundry marker and sorter, $18; second cook, $12; laundry washer and starcher, $15; houseman, hotel, $40; elevator boy, $15 etc.; boy, helper in baker shop, $6 etc.; waiter, $10; Turkish bath man, $8; broiler cook, $75 etc.; waiter, $25 etc.
See our woman's list for "Female Help" wanted.
HUMMEL BROS. & CO.,
9 118 E. Second st.

WANTED—
FORTIN & HAWKINS,
EMPLOYMENT CO.,
104 and 106 N. Los Angeles st.
Phones Home 419, Sunset Main 419.
WORK IN THE CITY.
Second cook.......................per week, $12.50.
Pantryman.......B. and R., per month $30.
Dish washer.......per week, B. and R., $6.
Cook, country hotel.............per week $10.
Waitress.............................B. and R., $30.
50 teamsters..............................$2.
25 shovelers................................$2.
Concrete turners..........................$2.25.
Plank setter.................................$4.
Teamster drive 4..........................$2.50.
4 carpenters, 8 hours.....................$3.50.
WORK OUT OF THE CITY.
Miner...$3.50.
50 laborers, track work...................$2.
Wood cutters, per cord....................$2.50.
Milker, married man.......................$40.
Camp flunky..........................$30 etc.
Gardener.....................................$2.
Nurseryman..................................$2.
Camp cook..............................$45 etc.
50 shovelers................................$2.
25 skinners, beach.........................$2.
Wagon teamsters............................$2.
Open 7 a.m., come early and avoid the rush. 9

WANTED—
HANSEN EMPLOYMENT AGENCY,
204 E. 2nd. Both phones 283.
Ship today, company work, 25 teamsters, $2 day; teamsters, $1.25 day and board; men for brick yard, $2 day; machine elevator man, camp $2 day and board; milker to do some ranch work, $30 and board; milkers, $... etc.; boy for butcher shop, $8 week and found; harness repairer and oiler, $50 and found; broiler, country hotel; bone here. 9

WANTED—FIVE CHEFS, COOKS, CITY and country; second, third and fry cooks; waiter, beach town; upholsterer; houseman; lunch man; man for chamber work; two Japanese boys, chamber work; cook, small country place. LASSEN'S EMPLOYMENT AGENCY, 316½ S. Spring.

WANTED—
A Christian young man to train for nurse in hospital; a splendid school for training; must have fair education and good references; an exceptionally good opportunity for a young man who desires to learn institutional work. Address L, box 21, TIMES OFFICE.

WANTED—EXPERIENCED OFFICE AND mercantile assistants should leave their applications with us for good positions. We ask no advance fee for our services. Established in 1900. Highest bank and mercantile references. Apply in person only. EDUCATIONAL EXPERT CO., 525 Byrne Bldg.

WANTED—FOR U.S. ARMY, ABLE-BODIED unmarried men, between ages of 21 and 35; citizens of the United States of good character and temperate habits, who can speak, read and write English. For information apply RECRUITING OFFICER, 115½ N. Main st., Los Angeles, Cal.

WANTED — EXPERIENCED CHAMBER girl, hotel work, $25, room out; also 1 with room, $20; 1 colored housegirl, good cook, $35; 1 second girl, colored, $18; 1 first-class housegirl and family cook, $35; 2 laundry girls, $8 and $9 week. Reed's new location, 245½ S. SPRING.

WANTED—MARK'S EMP. AGENCY. WE select for you only first-class male and female help, free. Of any nationality; male department, 135 E. Second. Both 'Phones Main 465. Female Dept., 225 W. FOURTH ST., opposite Angelus Hotel. 'Phones Main 431, Home 4155.

WANTED—JAPANESE.
AZUMA EMPLOYMENT AGENCY.
136 Rose st.
'Phone Sunset Main 1307.
All kinds help promptly furnished; day work department; day work done by day or contract.

WANTED—
JAPANESE EMPLOYMENT AGENCY,
540 W. Sixth st. Main 2764, Home 5224.
COOKS, WAITERS, PORTERS.
Ranch hands, house and window cleaners.
By day, hour or contract.

WANTED—
CASH BOYS.
Must be 14 years old; steady employment, good wages. Apply to
9 MANAGER, Ville de Paris,
319 S. Broadway.

WANTED—TIME-KEEPER FOR A RANCH; must speak Spanish; $25 room, board and washing; a dishwasher, hotel; man for livery stable, $10 a week; two ranchmen, $30; assistant head waiter, good hotel. BROADWAY EMPLOYMENT OFFICE, 306 S. Broadway. 9

WANTED—RED CROSS AGENCY, 134 EAST Second st. First-class help of all kinds promptly furnished. Phones 7650, Main 8820. W. J. Zink W. W. Williams, managers. Chef, broilers, fry cooks, waiters, kitchen help of all kinds; give us a call. 2

WANTED—A RESPONSIBLE SUPERINTENDENT of agents, for a repeating commission on a staple article, used in nearly every home in California, for daily consumption, will give a 5 year contract to right party. 925 E. 6TH ST. 12

WANTED—AN EXPERIENCED BUSINESS chance man to solicit business, splendid well-known office, best of locations and permanent engagement for the right man. Call and bring references. 245½ S. SPRING. Reed's office. 9

WANTED—MINERS FOR SPLENDID GOLD property near Southern Nevada line; those who will take part pay in stock preferred; wages $3.50, eight hours; references required. Address 307 GRANGER BLK., San Diego, Cal. 11

WANTED—JAPANESE.
Y. M. A. EMPLOYMENT OFFICE.
Tel. Main 2536, Home 4690. 125 W. Ninth st.

WANTED—STEADY MAN IN MANUFACTURING business, will pay $30 week and increase; cannot trust hired help; work very interesting; experience not necessary. Must have $300. 342 NORTH MAIN, room 35. 11

WANTED—OFFICE MAN WHO HAS $4000 to invest in a business that will pay a salary of $150 per month and pay good interest on the money, which is fully secured.
9 LEE R. MYERS, 221 Johnson Bldg.

WANTED — EXPERIENCED OFFICE MEN we are always requiring competent and up-to-date office men, men who understand office work through practical experience; salaries $65 to $100. 625 BRYSON BLK. 9

WANTED—SALESMAN FOR THE BEST selling safety razor on the market; salesmen making $10 per day; exclusive territory to the right man. Address THE PACIFIC AGENCY, box 549, Portland, Or. 10

WANTED — RED CROSS AGENCY, 134 E. Second st. 'Phones 7650, Main 8820; a first-class reliable agency. W. J. ZINK, W. B. WILLIAMS, managers. Help of all kinds promptly furnished.

WANTED — TRAVELING SALESMAN; first-class wholesale millinery; good position for right party; reply with references and stating salary expected. Address K, box 73, TIMES OFFICE.

WANTED — ADVERTISING SOLICITOR on an entirely new proposition in Los Angeles and Southern California; must be up to date man; big money. Address T, box 73, TIMES OFFICE.

WANTED — HOTEL RUNNER; EXPERIENCED; must be persevering, energetic hustler of good address; steady situation and fair wages to capable, reliable man. 1016 E. SEVENTH ST. 9

WANTED—A MAN WITH GOOD BREAD route with horse and wagon. Apply GOLDEN WEST BAKERY, 2873 W. Pico st. Phone West 2402. 11

WANTED—
Help, Male.

WANTED — STOCK CLERK FOR WHOLESALE millinery; permanent position for competent party; reply with references and stating salary expected. Address K, box 74, TIMES OFFICE. 9

WANTED—EXPERIENCED YOUNG MAN stenographer and office assistant, salary $50 to $60; also young man book-keeper and stenographer, salary $60 to $65. Apply 525 BYRNE BLDG. 9

WANTED — A FIRST-CLASS STENOGRAPHER, who is also a lawyer. Address "Lawyer," box 6, TIMES OFFICE, stating qualifications, experience, etc., and salary expected.

WANTED—PRINTERS, PRESSMEN, BINDERS, etc., register at the Free Employment Bureau of the Employing Printing Trades Alliance. SECRETARY'S OFFICE, 217 New High st.

WANTED—TAILORS; I AM NOW IN POSITION to take a few students in cutting; tution may be paid in cash or work. HENRY NELSON, with John Kleinpeter, 217 W. Fourth st. 9

WANTED — ANY INTELLIGENT PERSON may earn good income corresponding for newspapers; experience unnecessary; send for particulars. Press Syndicate, Lockport, N. Y.

WANTED — HIGH-CLASS GAS ENGINE salesman to work Arizona and Southern California for well-known engine. Apply with references, J, box 61, TIMES OFFICE.

WANTED—EXPERIENCED CURTAIN AND drapery salesman, none but a thoroughly competent man need apply. VILLE DE PARIS 319 S. Broadway. 9

WANTED—A YOUNG MAN, 17 OR 18 YEARS old; good appearance; must have reference. Call between 9 and 11 a.m., eighth floor, PACIFIC ELECTRIC BLDG. 9

WANTED—I WANT A GOOD MAN WHO can sell mining stock in a bona fide proposition. Write or call on W. H. CLARKE, 522 Merchants' Trust Bldg. 15

WANTED—EXPERIENCED ADVERTISING calendar and novelty salesman to travel; best line on Coast. DILLINGHAM PRINTING CO., 315 W. Second st. 9

WANTED — HUSTLING SALESMAN WITH $50 to take road with family medicine case. Call or write HOM. MED. CO., 547 S. Los Angeles st., city. 9

WANTED — MAN FOR BAKERY ROUTE; pays $20 week; will teach you the route; little money required. Call 206½ S. BROADWAY, room 15. 9

WANTED—MAN WILLING TO DO PLAIN, light work and be satisfied with $20 week; must invest $300. Address L, box 52, TIMES OFFICE. 9

WANTED — PANTS OPERATORS; WILL pay from $18 to $22 per week, steady work guaranteed; call at once. BROCKOW, 318½ S. Main. 9

WANTED — BOY WITH WHEEL, $4 A week; good chance to advance and learn business. CALIFORNIA GUIDE, 305 B. Fifth st. 9

WANTED—SMART BOY, WITH BICYCLE, one who knows town; wages $7 per week. MYER SIEGEL & CO., 251-255 S. Broadway. 9

WANTED — EXPERIENCED LAUNDRY help for all dept's; steady work and no fees. Apply 206 MERCANTILE PLACE. 12

WANTED—A YOUNG MAN FOR CLERK IN a book store; chance to learn a good business. Address L, box 6, TIMES OFFICE. 9

WANTED—A PRESSMAN FOR PLATEN press. Apply at once, ready for work. THE McKINNEY PUB. CO., 121 E. Fourth st. 9

WANTED—MAN TO TAKE CHARGE OF A cigar stand with cash security. Call at 223 S. MAIN Tuesday morning early. 9

WANTED — BOY WITH WHEEL FOR jewelry; references required. M. BEMAN, room 215, Bryson Block.

WANTED—YOUNG MAN TO WORK IN HOTEL office and odd work for room and board. Call either 'PHONE 1184. 9

WANTED—GOOD MALE STENOGRAPHER with knowledge of bookkeeping. Address J, box 104, TIMES OFFICE.

WANTED—A YOUNG MAN WHO UNDERSTANDS bookkeeping and stenography. Apply at once 243 S. SPRING. 11

WANTED—10 BOYS, 16 TO 20 YEARS FOR pressroom. WESTERN ART TILE WORKS, 675 Pacific Elec. Bldg. 9

WANTED—MANUFACTURING JEWELER; only first-class man need apply. M. BEMAN, 215 Bryson Block.

WANTED—SOLICITOR TO SELL SAFES and vaults in city. Apply to 205 N. LOS ANGELES ST., city.

WANTED — JOB COMPOSITOR, $20; JOB pressman, $15; job press feeder, $10. Room 22, 110 W. 2ND. 10

WANTED—2 GOOD SOLICITORS TO WORK on commission. Call CROWN GROCERY, 2209 Central ave. 9

WANTED—BOY WITH WHEEL TO WORK in butcher shop and learn trade. 1164 CENTRAL AVE. 10

WANTED—BOY AS MESSENGER; REFERENCES required. Call at CITIZENS' NATIONAL BANK. 9

WANTED—CHIMNEY SWEEP. CALL JOHN F. LARRIMORE, 230½ S. Spring st. Home 'Phone 2377. 9

WANTED—
Help, Female.

WANTED — YOUNG WOMAN, NEAT APPEARANCE, business ability, as clerk in furniture store; wages $30. ROOM 17, 319 S. Spring. 9

WANTED—A CLEAN GERMAN GIRL FOR cooking and general housework for family of three, half day's work, wages $20. 309 W. PICO. 9

WANTED—AN APPRENTICE GIRL. L. J. HEISCH, Ladies' Tailor, room 323, O. T. Johnson Bldg., corner Fourth and Broadway.

WANTED — EXPERIENCED SLEEVES OR neck-band ironer; steady place. LOS ANGELES LAUNDRY CO., 631 San Fernando st. 9

WANTED—FIRST-CLASS COOK AND LAUNDRESS; wages $30; only the best need apply. MRS. H. E. ANDREWS, 425 Park View ave.

WANTED—GIRL TO ASSIST IN GENERAL housework; wages $25. THE ROYAL REALTY CO., 206½ S. Broadway. Room 9. 10

WANTED—GIRL FOR GENERAL HOUSEWORK in German family of four; small washing; wages $25. 651 WESTLAKE AVE. 9

WANTED—FOUR BRIGHT LADIES FOR order department. Fine salary. Call 9 to 2 daily. 403½ S. BROADWAY. Room 35. 9

WANTED—COMPETENT GIRL FOR GENERAL housework; family of three adults; reference required. 207 N. SICHEL ST. 10

WANTED—FIRST-CLASS PANTRY WOMAN, wages, steady position. Apply ALVARADO HOTEL, Sixth and Alvarado sts. 9

WANTED—LADIES TO DO COPY WORK AT home; permanent employment and good pay. Call ROOM 4, 407½ S. Broadway.

WANTED—GIRL FOR GENERAL HOUSEWORK, family of six, at 11 a.m. 2 p.m. or after 5 p.m. 329 W. 23D ST. 11

WANTED—NEAT GIRL FOR GENERAL housework, no upstairs work, five in family. Call 790 BEACON ST. 9

WANTED—EXPERIENCED STARCHER ON ladies' clothes. LOS ANGELES LAUNDRY CO., 631 San Fernando st. 11

WANTED—INTELLIGENT GIRL, 16 YEARS old, to work in candy store; wages $3.50 week. Apply 124 W. FIFTH ST. 9

WANTED—WASHING AND IRONING OR day work, Monday, Tuesday and Wednesday. 'PHONE MAIN 9160. 9

WANTED — WAITRESS, EXPERIENCED arm work, good wages. DALY'S CAFE, W. 2nd and Hill. 10

WANTED—TUTOR FOR GIRL 13 YEARS old, of nervous temperament. Address H, box 93, TIMES OFFICE. 10

WANTED — TWO EXPERIENCED WAITRESSES, $25 and room. WESTLAKE HOTEL, 720 Westlake ave. 14

WANTED—YOUNG NURSE GIRL TO CARE for two-year-old. 805 GREEN AVE., corner Eighth. 10

WANTED—GIRL FOR GENERAL HOUSEWORK; wages $25; four in family. 1367 W. ADAMS ST. 11

WANTED—A WOMAN OR GIRL FOR GENERAL work in small boarding-house. Call 1238 S. HILL. 9

WANTED—GIRL FOR GENERAL HOUSEWORK, two in family; can live at home. 1034 S. OLIVE. 9

WANTED—YOUNG LADY CASHIER IN MILLINERY store. Apply E. C. COLLINS, 249 S. Broadway. 9

WANTED—BRIGHT GIRLS TO LEARN THE bindery trade. GEO. RICE & SON, 317 New High st. 9

WANTED—A COMPETENT GIRL FOR GENERAL housework; good wages. 747 BONNIE BRAE. 10

WANTED—A YOUNG GIRL TO ASSIST IN housework; references required. Apply 748 E. 27TH. 10

WANTED — EXPERIENCED WAITRESS. WESTMOORE HOTEL. $30 per month, room out. 9

WANTED—FOUR HOUSEGIRLS, THREE nursegirls, waitresses, chambermaid. 316 W. 7TH. 10

WANTED—EXPERIENCED MARKER AND sorter. MUNGER'S LAUNDRY, 814 S. Main. 10

WANTED—GIRLS FOR LAUNDRY WORK; no fees. Apply 206 MERCANTILE PLACE. 12

WANTED—A GIRL FOR GENERAL HOUSEWORK; no washing. Call 442 E. 47TH ST. 10

WANTED—A GIRL FOR GENERAL HOUSE work. Apply 606 S. BONNIE BRAE ST. 10

WANTED—LADIES' ORCHESTRA. FISCHER'S RESTAURANT, 429 S. Spring st. 9

WANTED—GIRL FOR HOUSEWORK; 4 IN family. Call before 10, 1214 W. SIXTH. 10

WANTED—A GIRL FOR GENERAL HOUSEWORK. Call today. 2253 W. 25TH ST. 10

WANTED — FIRST-CLASS WOMAN COOK THE BRUNSWICK, Sixth and Hill. 9

WANTED—WAITRESSES, STEADY WORK. Inquire NATICK HOUSE. 11

WANTED — BRIGHT YOUNG WOMEN. APply 622 S. HILL ST.

WANTED—
Help, Female.

WANTED—
HUMMEL BROS. & CO., 116 E. 2nd st.
2 chambermaids, city, $35; waitress, hotel, $27.50; 2 chambermaids, half day, $20 month; cook, lunch counter, Nevada, $3 day and fare advanced; chambermaid, beach, $20 etc.; girl for mixed work, $25 etc.; waitresses, city, $25 etc.; Riverside, $25 etc.; San Diego, $25 etc.; girl for institution, $25 etc.; lunch counter waitress, $9 week; waitresses, beach hotel, $25 etc.; 2-meal waitress, $6 week; no Sunday; cook, small hotel, city, $12 week; boarding-house cook, city, $35 etc.; nurse girl, San Diego, $15 etc.; house girls, $25 etc.; girls to assist, $15 etc.; second girl, $25 etc. HUMMEL BROS. & CO., 116 E. 2nd st. 9

WANTED—
THE HENDERSON EMPLOYMENT AGENCY, 455 S. BROADWAY.
'Phones Main 1830. Home 8425.
Pastry cook, no Sunday, $12; cook, small hotel, Redlands, $50; German cook, $35; cook and second girl, $40 and $30; German nursery governess, $35; family laundress, $30; waitress and parlor maid, $35; three second girls, $25; colored second girl, $25; colored cook, $35; nurse for infant, $20; general housegirl, $35; another, 2 adults, $30; another, 2 adults, $25; two waitresses, Redlands, $25; pantrywoman, $25; girl for mixed work, Pasadena, $30; chambermaid, institution, $30; waitresses, $25; very long list of housework places. 9

WANTED—FIRST-CLASS COOK, SANTA Barbara, $40; another, Redlands, $50; family cook, city, 3 in family, $35; colored cook, $35; cook, near Long Beach, $40; second girl, city, $30; another, $25; upstairs and laundry, $25; colored second girl, $25; second girl, $25; three waitresses, tourist hotel, $30 each; many others, city and country, $25 each; German nurse, $30; others, $25; four places, Ocean Park, $30 to $35; very long list housework, city and country; girls to assist, $10 to $15; young nurse girls, $15. MRS. HAWLEY & MISS FORGRAVE, 264 S. Broadway; 180 Pine ave., Ocean Park.

WANTED—MUTUAL INDUSTRIAL ASSOCIATION, Free Employment Bureau, 451½ S. Main. 'Phone 790. Four waitresses, elegant place, $8 week up; 20 cashiers for Venice carnival, good salary; young lady for light housework, good home; three neat-appearing young ladies to travel, good salary; nurse for local hospital, $25 per month; woman for renovatory, $8 week; ticket sellers, box office, $7 to $8 week. 9

WANTED—
HANSEN EMPLOYMENT AGENCY,
204 E. 2nd. Both phones 283.
Waitresses, help, hall, $30 and room; 10 waitresses, nice city places, $25 and room; others $6 week; 2 meals, $7 week; delicacy cook, $10 week; cleaner for dye works, $8 week; family cooks, $35; housegirls, $25, $30; second girls, $25. Mrs. E. Stevenson, call at once. 9

WANTED—"TOURIST AND HOTEL REporter" Employment Agency, 407-408 Chamber of Commerce. Four chambermaids, leading hotels, $25; 8 waitresses, $25 and found, leading hotels, city; 2 waitresses, $25 and found, leading hotels, resort; 2 lunch girls, city; 3 pantrymen, city, $25 and found; best positions secured; call and register. 9

WANTED—EXPERIENCED LADY STENOGRAPHER and general office assistant for out of town, near-by; Smith machine, salary $60; also young lady stenographer and office assistant, salary $25 month. Apply 525 BYRNE BLDG. 9

WANTED—LADY BOOK-KEEPER AND stenographer, work light but requires a little ability. Please answer in own handwriting, giving age, experience and salary expected. Address L, box 13, TIMES OFFICE. 12

WANTED—LADIES TO DO PIECE WORK in spare hours; work taken home; instructions free; pays $8 to $16 weekly. Call WOMAN'S NATIONAL ART EXCHANGE, 407½ S. Broadway, rooms 21 and 22.

WANTED — PANTRYWOMAN, CITY; maids, city; waitresses, city and country; janitress, $25 per month; housegirls; lots of other jobs at LASSEN'S EMPLOYMENT AGENCY, 316½ S. Spring. 9

WANTED—LADIES TO MAKE SOFA PILlow tops for wholesale house in their homes; permanent employment and good pay; unlimited instruction free. Call IDEAL ART CO., room 8, 328½ N. Hill st.

WANTED—EXPERIENCED FITTER FOR cloaks and suits; must be competent to take charge of alterations; permanent position and good wages to right party. BURGWALD'S, 339 S. Broadway. 9

WANTED—LADY PIANISTS TO SELL sheet music on a 50 per cent. commission, right parties can make from $2 to $10 per day. Call at once at 918½ TEMPLE ST., Los Angeles, Cal. 10

WANTED—YOUNG LADIES FOR LOCAL musical production; this is no money scheme, but will be good training for people with voices. 102 BLANCHARD HALL, this evening. 9

WANTED—GIRL FOR GENERAL HOUSEWORK, wages $30 month, children, washing sent out, good home for right party. Call after 9 a.m., 206½ S. BROADWAY, room 9. 9

WANTED — WORKING HOUSEKEEPER, thoroughly competent, reliable; Westlake, new home; steady place; good home; highest reference required. 916 CARONDELET ST. 11

WANTED—FOUR YOUNG LADIES TO CANvass from house to house, salary, no commission, to advertise Donnell's pure phosphate baking powder. Call 453½ S. SPRING ST. 9

WANTED — ANY INTELLIGENT PERSON may earn good income corresponding for newspapers; experience unnecessary; send for particulars. PRESS SYNDICATE, Lockport, N.Y.

WANTED—LADIES GIVEN FANCY WORK at home; good pay; materials furnished; experience unnecessary; easy, rapid, steady. N. HULIN, 1244 Market st., San Francisco.

WANTED—COOK, SHORT ORDER LUNCH counter, Nevada, good place, $3 day and fare, first-class cafe head waitress, $15 week. HUMMEL BROS. & CO., 116 E. 2nd st. 9

WANTED—QUICK, ACTIVE LADY OF business ability to take charge of female employment office; good wages. Call after 9 a.m., 206½ S. BROADWAY, room 9. 9

WANTED—NEAT YOUNG GIRL FOR housework, must be good plain cook; no washing, wages $30; also nurse girl. Phone Main 3630, 1401 W. 9TH. 2

WANTED — FEW MORE LADIES TO DO copy work at home spare time; good pay; steady employment. 514 BYRNE BLDG., Third and Broadway. 13

WANTED—A MIDDLE-AGED LADY, WHO is willing to assist in housework for a good home, for her room and board. 936 BONNIE BRAE. Call today. 9

WANTED—A LADY OVER 22, FROM 9 TO 4 daily, for audit department; no experience necessary. Call after 10 a.m., 102 S. SPRING, room 212. 9

WANTED—GOOD STRONG WOMAN FOR general housework, 4 in family, 6 room cottage, wages $15 per month. 1745 NEW ENGLAND AVE. 10

WANTED—GIRL OR MIDDLE-AGED WOMan for general housework; will be treated as one of the family; $20 per month. 212 S. JOHNSTON ST. 10

WANTED—COMPETENT WHITE GIRL FOR general housework, Pasadena; wages $30; references required. Address L, box 22, TIMES OFFICE. 9

WANTED—WOMAN GOING TO PHOENIX to take care of invalid on train; not a consumptive; no consumptives need apply. Call 814 JUDSON ST. 11

WANTED—SPECIAL FURNITURE SALESman take charge of department for store, Arizona. Apply HUMMEL BROS. & CO., 116-118 E. 2nd st. 9

WANTED—A LADY CORNETIST. APPLY a the METROPOLITAN ENTERTAINMENT BUREAU, room 104, Blanchard Hall. Call at 9 a.m. Tuesday. 9

WANTED — YOUNG WOMAN FOR GENeral hospital training, 2 years' course. Apply at FRENCH HOSPITAL, corner Castelar and College st. 14

WANTED—FIRST-CLASS SLEEVE HAND IN dressmaking; also other help; apprentice paid while learning. M. E. KELLEY, 517 S. Broadway. 9

WANTED—PANTS OPERATORS; WILL pay from $12 to $15 per week; steady work guaranteed. Call at once. BROCKOW, 318½ S. Main. 9

WANTED — GIRLS TO LEARN MANGLE work from 5:30 to 8:30 in evening; good pay for beginners. CALIFORNIA LAUNDRY, 237 E. First.

WANTED— Male or Female Help. (To Learn Trades.)

WANTED — LADIES EARN FROM $10 TO $15 per week and can advance to $25 after finishing course of instruction at ROSENBLEET'S LADIES' TAILORING COLLEGE, 1400 W. 7th st. Positions secured. Tuition earned while learning. You study under personal supervision of a practical, experienced ladies' tailor and author of "Automatic Tailor-square System." Absolutely the best in America.

WANTED—BRIGHT YOUNG MEN, BOYS and girls over 16 years of age to learn the printing trade in the several departments, in a free technical school. The attention of parents is called to this opportunity for their children to learn a good trade and secure paying positions in a very short time. Apply or write to the EMPLOYING PRINTERS' ASSN., 261-262 Pacific Electric Bldg.

LADIES—LEARN A TRADE AND BECOME independent, hairdressing, manicuring, facial massage, etc., taught in eight weeks by our method; expert instructors; practice and tools furnished; diplomas given; rates reasonable. Call or write for particulars. THE LOS ANGELES HAIRDRESSING COLLEGE, 204 Mercantile Place, Home 8327, room 38. 13

WANTED—MEN AND BOYS TO LEARN plumbing trade; pays $5 day after completing course of practical instruction at home or in our schools; graduates admitted to Union and Master Plumbers' Association; position secured. COYNE BROS.' CO. PLUMBING SCHOOLS, New York, Chicago, Ill., Cincinnati, O., St. Louis, Mo. Free catalogue.

WANTED—YOUNG MEN, FOR FIREMEN and brakemen, California and other railroads. Experience unnecessary. Firemen $75, become engineers and earn $150. Brakeman $60, become conductors and earn $140. Name position preferred. Send stamp for particulars. Railway Association, Department 166, Charles Building, Denver, Colorado.

WANTED—AN ENERGETIC YOUNG MAN to learn mechanical dentistry. SCHIFFMAN DENTAOL CO., 107 N. Spring st.

WANTED—
Help, Male and Female.

WANTED—CALL AMERICAN EMPLOYMENT Agency for colored help. Phone BLACK 9887. 9

WANTED—SINGERS DESIRING CHOIR experience. Address K, box 20, TIMES OFFICE. 9

WANTED—MAN OR WOMAN FOR CHAMberwork. 126 W. 1ST. 10

WANTED—
Situations, Male.

WANTED—DO YOU WISH TO BUILD A fence about your lot? If so, we can save you further trouble from that desire. We will calculate the lumber without waste, and we charge only for the days we work. Our price is $3 for head man, $2.50 for assistants per day. Address A. I. C., 1010 Wilson st. Phone Main 5226. 9

WANTED—WE HAVE MEN TO FILL THE following positions. Watchmen, janitors, teamsters, hardware and grocery clerks, billing clerks, upholsterers, porters, meat cutters, laborers. BAY STATE EMPLOYMENT AGENCY. Home 4921, Broadway 4539. 9

WANTED—SITUATION IN AUTOMOBILE garage by good machinist who desires to become a chauffeur, by young man now employed and wishes to work evenings from 6 to 11 p.m.; no compensation expected. Address E. BELL, 526 Maple ave. 9

WANTED — MACHINIST AND TOOL maker, 18 years' experience, such shops as Mergenthaler, Westinghouse, Edison, in the East, would like position; fine machine, general tool or experimental work. J. NEUMAN, 616½ W. Sixth. 9

WANTED—A POSITION WITH PRIVATE family by a first-class gardener, thoroughly understands formation of fine lawns, fruits and flowers; sober and reliable. Address L, box 26, TIMES OFFICE.

WANTED—WORK BY HORSEMAN CARing for stock, chickens, cow yard and mechanical; have experience and good references; sober and steady; wages $25 to $30. Phone BROADWAY 4899. 9

WANTED — BY YOUNG ENGLISHMAN, lately arrived, situation, garage or as chauffeur; used to English and French automobiles; holds driving certificate. Address L, box 30, TIMES OFFICE. 10

WANTED — YOUNG MAN ATTENDING school would like to do some work morning and evening in exchange for room; experienced gardener. Address D. JOHNSON, 616½ W. Sixth st. 9

WANTED — ELDERLY MAN, EXPERIenced and energetic, wants situation, groceries or general merchandise; references A1. Will go out of city. Address J. B. LAVILLE, 2026 Bay st. 13

WANTED—MARRIED MAN WISHES A steady job on a ranch, desiring house rent, furnished, or teaming job, can give good reference. Adress J, box 162, TIMES OFFICE. 9

WANTED — UNIVERSITY STUDENT, healthy but not very strong, wants suitable position for winter for room and board, city or country. Address H, box 129, TIMES OFFICE. 9

WANTED—POSITION IN AUTOMOBILE garage or repair shop by a steady and reliable young man; experienced in machinist's work. Address K, box 107, TIMES OFFICE. 9

WANTED—JAPANESE BOY, SPEAKS ENGlish, wants office cleaning or any kind evening work, for three or four hours, after 5:30 p.m. G. A. B. 510 WINSTON ST. 11

WANTED—CHANCE BY BRIGHT YOUNG man to make good as salesman for wholesale house, city and country references. Address L, box 53, TIMES OFFICE. 9

WANTED—CARPENTER WANTS WORK, handy at other work, ranch work preferred, has tools. H. B. JACKSON, Somerset House, 214 E. Fifth st. Phone Main 4976. 10

WANTED—POSITION BY STEADY AND reliable young man in good real estate firm, where he can learn the business. Address K, box 98, TIMES OFFICE. 9

WANTED — WELL EXPERIENCED JAPanese wants day work for housework and laundry, fixing certain day of week. Address G, box 9, TIMES OFFICE. 11

WANTED—POSITION BY EXPERIENCED Japanese cook for private family, city or country. HORRIES Y., 404 E. Third st. Main 3084. 9

WANTED—BY YOUNG MAN ON POULTRY farm, care of lawn and horses or driving delivery wagon. Address L, box 8, TIMES OFFICE. 9

WANTED—POSITION; A YOUNG COLORED man with wheel, good penman, desires position in office. Address K, box 43, TIMES OFFICE. 9

WANTED — POSITION, CHAUFFEUR, evening, room and board, or small compensation, by young man. CARPENTER, 421 W. 8th. 9

WANTED — GOOD STRONG JAPANESE wants position as porter, any kind, factories or stores. Address L, box 18, TIMES OFFICE. 11

WANTED—BY SOBER, RELIABLE MAN, A place on ranch or team job or stationary fireman. Inquire 120 W. 9TH ST., city. 11

WANTED—A POSITION BY A YOUNG MAN as an assistant steam engineer. Address AUGUST KELLER, Anaheim, Cal. 9

WANTED—JAPANESE WANTS POSITION as porter in store, bar, family; before noon. S. TSUJI, 519 W. 9th st. 10

WANTED—A JAPANESE BOY WANTS A position as cook and waiter. KENO, 707 North Alameda st. 11

WANTED—BAKER, ALL AROUND AND pastry cook, wants position. F. HERR, 424 BOYD. Home 3589. 10

WANTED—WORK MILKING COWS; HAVE years' experience and good references. Call BROADWAY 4839. 9

WANTED — HOUSE PAINTER WANTS work, day or contract. Address H, box 138, TIMES OFFICE. 11

WANTED—ODD JOBS BY 2 CARPENTERS, $2.75 per day. 1112 W. 18TH ST. 9

WANTED — FOR HOUSE AND WINdow cleaning. Call NORTH 416. 10

WANTED — DAY WORK BY YOUNG colored man. Phone MAIN 5366. 9

WANTED—
Situations, Female.

WANTED—WE HAVE HELP IN THE FOLlowing lines, bookkeepers, stenographers, clerks in all lines, women for general housework, nursegirl, good woman to run rooming-house, demonstrator. BAY STATE EMPLOYMENT AGENCY, Home 4921, Broadway 4539. 9

WANTED—BY TRUSTWORTHY EDUCATED woman, position as companion to lady or to care for child and do upstairs work or sewing; good references. Address L, box 14, TIMES OFFICE. 9

WANTED—SITUATION, RELIABLE WIDow, good cook, not afraid to work; a girl 12 years old wishes position as housekeeper, city or country. Write or call 228½ SOUTH OLIVE. 10

WANTED—ENGLISH WOMAN, MIDDLE-aged, reliable, wishes situation as housekeeper for small family, good plain cook, references. Address L, box 4, TIMES OFFICE. 9

WANTED—POSITION AS COMPANION, caretaker, lady's maid or practical nurse by refined, educated Christian young lady. Address H, box 130, TIMES OFFICE. 13

WANTED—GOOD COLORED WOMAN WITH best references wishes position in country place as cook and housegirl. MRS. HAWLEY, 264 S. Broadway, Phone 819. 9

WANTED—BY FIRST-CLASS BOOK-KEEPer and stenographer, work to do one or two nights a week after 5; references. Address H, box 127, TIMES OFFICE. 9

WANTED — POSITION AS GOVERNESS; best of references; 5 years' experience in primary school work. Address JEANNETTE GREGORY, 1006 E. 24th st. 10

WANTED—BY GERMAN LADY, POSITION in small private family to do housework or taking care of child. PHONE 5040, or call 737 S. Grand ave. 9

WANTED—REFINED LADY WITH LITTLE girl 5 years, wants to keep house for widower in city, wages $15. Phone South 2540, 1521 E. 22D ST. 10

WANTED — BY EXPERIENCED YOUNG woman, position as child's nurse, thoroughly reliable, country if convenient. 727 W. 7TH ST. 9

WANTED — A REFINED LADY WOULD like position as cashier; best of reference. Address H, box 136, TIMES OFFICE. 9

WANTED—POSITION BY YOUNG LADY, experienced stenographer and office assistant. Address K, box 6, TIMES OFFICE. 9

WANTED—POSITION AS COMPANION, governess or caretaker of children. Tel. Main 8197. Address ALPINE 523. 9

WANTED—GOOD PLAIN SEAMSTRESS wants sewing by the day, reasonable. MRS. MEYER, 127 N. Hope st. 10

WANTED—BY LADY, A POSITION AS BOOKkeeper or cashier, has had experience. Address L, box 12, TIMES OFFICE. 10

WANTED—EXPERIENCED MIDDLE-AGED woman wants cooking or housework, city or ... Phone 5657. 9

WANTED—FIRST CLASS GERMAN COOK wants place in private family, wages $35. 1240 LOS ANGELES ST. 10

WANTED — BY FIRST-CLASS COOK, PRIvate cooking or small boarding-house. Address B., 549 E. PICO. 9

WANTED—BY FIRST CLASS DRESSMAKer, few more engagements, best city references. PHONE 6584. 10

WANTED—DRESSMAKING OR PLAIN sewing in families, $1 per day and car fare. Phone MAIN 7184. 9

WANTED—POSITION IN DOCTOR'S OFfice, physician or dentist office. Call 833 S. HILL. 9

WANTED—TO DO SEWING IN FAMILIES or will take work home. 824 S. HILL ST. 10

WANTED—BY EXPERIENCED COOK, OR work for two sisters. 'PHONE MAIN 3390. 9

WANTED—CLEANING BY THE DAY OR washing and ironing. TEL. MAIN 5657. 9

WANTED—SITUATION BY GIRL TO DO house cleaning. Phone MAIN 2210. 9

WANTED—PLAIN SEWING AND MENDing. HOME 5274 9

WANTED—
Situations, Female.

WANTED—REFINED WOMAN 30 YRS. AGE, position as companion and helper to elderly or invalid person, salary reasonable, references exchanged. 232 EAST 3D, POMONA, CAL. 9

WANTED—
Situations, Male and Female.

WANTED — WORK BY MAN AND WIFE with private family or small place, man to care for stock, handy with tools, wife good family cook, experienced, clean workers, good reference, wages $50 to $60. Call BROADWAY 4839.

WANTED — SITUATION BY MARRIED couple, as coachman and cook, both up to date servants; together or separate; city or country. Address F, box 181, TIMES OFFICE.

WANTED—FIRST CLASS VIOLINIST AND pianist wish position in first class cafe, hotel or confectionery store, prices reasonable. Address A, box 75, TIMES OFFICE.

WANTED—BY JAPANESE HONEST COUPLE, situation as man first-class cook, wife good waiter in family. ROOM 10, 752 S. Spring. 10

WANTED—
Agents and Solicitors.

WANTED—HUSTLING AGENTS FOR PASADENA, San Bernardino and Riverside; big money for right man. ROOM 1, 442 W. 7th street. 11

WANTED—
Partners.

WANTED — I HAVE A CLIENT WHO wants an associate possessing ability, integrity and some capital in an established business without competition; annual income of $100,000 can be created. A. H. NEIDIG, room 300 Copp Bldg. 9

WANTED — PARTNER IN ORNAMENTAL plaster work, established business, plenty work, experience not necessary if willing to learn, partner must be able to add about $500 to capital of the business. 628 BRYSON BLK. 9

WANTED—SMALL AMOUNT TAKES ½ INterest in established real estate and rental business; fine office and furniture; no misrepresentation; must sell. C. RAYMOND, 424 Chamber of Commerce Bldg. 9

WANTED—PARTNER IN AN ESTABlished transfer and baggage Co., doing a good business; half interest for sale cheap; excellent reasons for selling. Address L, box 23, TIMES OFFICE. 9

WANTED—PARTNER TO OPEN UP REAL estate office or any other legitimate business; will invest to $2000; partner must invest same amount. Address H, box 132, TIMES OFFICE. 9

WANTED—PARTNER WITH $600 TO TAKE one-half interest in good-paying office business and manage same; good salary. Address L, box 56, TIMES OFFICE. 11

WANTED—PARTNER WITH $150 OR $200; no experience necessary; big profits; clean business; easy work. Address L, box 2, TIMES OFFICE. 9

WANTED—PARTNER IN REAL ESTATE. 229 MERCANTILE PLACE. 12

WANTED—
To Rent.

WANTED—A MODERN BUNGALOW OF 6 rooms or more in Westlake or West Adams Heights district, for 2 adults; if satisfactory, would lease for some time. 227 H. W. HELLMAN BLDG.

WANTED—IN OR NEAR FOOTHILLS, 2 OR 3 acres to lease, with privilege of purchase, with small cottage and barn. Address K, box 132, TIMES OFFICE. 9

WANTED—TO RENT, BY FEBRUARY 1, A modern 4 or 5-room cottage, northwest, on high ground; reasonable rent; widow without children. 636 SONOMA. 9

WANTED — TO RENT A FEW ACRES, poultry ranch, in the vicinity L. A.; wishes full information. YAMASHITA, 106 North Alameda st. 9

WANTED—A 3 OR 4-ROOM COTTAGE, furnished, in Highland Park. 4630 PASADENA AVE., City. 10

WANTED—I WANT TO RENT A SMALL office furnished. Address K, box 184, TIMES OFFICE. 9

WANTED—
Houses.

WANTED—WE HAVE CUSTOMERS WISHing to buy residence property, $150, $200 down, balance monthly. Call us up and we will call on you. KOSTER & EMBODY, 608-609 Bryson Block, corner Second and Spring sts. Phones, Main 8799, Home 6627.

WANTED—I WANT A 4 TO 6-ROOM COTtage; will pay $100 down and balance part in gilt-edge mining stock, part in monthly payments of $15; owners only need answer. Address G, box 148, TIMES OFFICE.

WANTED—
Rooms.

WANTED— WELL FURNISHED ROOM OR suite, with bath, near Westlake Park, until first February. Address today, FRANK C. BAKER, Westminster. 9

WANTED—
Rooms and Board.

WANTED—ONE LARGE OR TWO SMALL rooms, furnished, with board, in private family; prefer walking distance to business center; young couple. Address L, box 47, TIMES OFFICE. 10

WANTED—HOME IN REFINED FAMILY, to board, care for child, aged 1 years; rates must be reasonable; close in. Inquire 213 S. SPRING, room 17. 9

WANTED—
To Purchase, Real Estate.

WANTED — "ATTENTION" PROPERTY OWNERS ONLY. I REPRESENT UNLIMITED EASTERN CAPITAL AND STAND READY TO BUY ANY PIECE OF PROPERTY IN LOS ANGELES, ITS SUBURBS, OR ANY OF THE BEACHES IF YOUR PRICE IS RIGHT. SUBMIT YOUR OFFERINGS AND GIVE THE EXACT LOCATION, YOUR LOWEST PRICE, BOTH CASH AND TERMS, AND COMPLETE DETAILS IN FIRST LETTER OR NO CONSIDERATION WILL BE GIVEN THEM. ADDRESS G G, BOX 171, TIMES OFFICE.

WANTED — FLAT PROPERTY AT ONCE, $10,000 to $15,000, stores below and flats above, in a desirable growing district, property must show an income of at least 10 per cent.; we are inquiring for this property because we have a purchaser with cash and if you are interested and want to sell your property we can help you. V. E. STOCKWELL & CO., 204-6 Grant Bldg. Phones 2814, Main 1589. 9

WANTED—ACREAGE.
I wish to correspond with owners of La Canyada, Eagle Rock, Verdugo or Altadena acreage; will consider proposition to improve and subdivide with owners only. Give me full information. Address ACREAGE, box 62, TIMES OFFICE.

WANTED—WE HAVE CUSTOMERS WISHing to buy residence property, $150, $200 down, balance monthly. Call us up and we will call on you. KOSTER & EMBODY, 608-609 Bryson Block, corner Second and Spring sts. Phones, Main 8799, Home 6627.

WANTED—A CLOSE-IN INCOME PROPerty, south or southwest, worth $40,000 to $45,000; I have purchaser who will put in other city property, valued at $20,000, and pay balance in cash. WM. CURRER, 413 H. W. Hellman Bldg. 9

WANTED—WELL IMPROVED WALNUT ranch, with a good 8 or 10-room modern house, have a customer who will pay $16,000 to $40,000 for the right place. L. M. PRATT, 608 Laughlin Bldg. Member L. A. Realty Board. 9

WANTED—4-ROOM COTTAGE FOR COLORed person; do not want palace, will pay up to $12; no agents. Address W. E. ANDREWS, with Robert Marsh & Co., main corridor, ground floor H. W. Hellman Bldg. 10

WANTED—I WANT A 4 TO 6-ROOM COTtage; will pay $100 down and balance part in gilt-edge mining stock, part in monthly payments of $15; owners only need answer. Address G, box 148, TIMES OFFICE.

WANTED—A ROOMING-HOUSE 25 TO 30 rooms, located southeast and close in, about $1000, lease $3; be quick if you want to sell. V. E. STOCKWELL & CO., 204-6 Grant Bldg. Phones 2814, Main 1589.

WANTED—TO PURCHASE. LIST YOUR cottages, houses and lots; in fact, anything you have to sell that's worth the money, with us. SPARKMAN & PARRA, 227-28-29 Merchants' Trust Bldg. 13

WANTED—SMALL HOUSE, FULL-SIZED lot, close in, west side, $300 cash, balance $20 per month; do not answer unless sacrifice; will buy furniture if bargain. R. G. MARSH, 447 S. Grand. 9

WANTED—UNIMPROVED LOT IN OIL DIStrict, northwest; must be bargain; from owner only. Address MRS. ANNA L. HEERON, Casa Grande Hotel, Seventh and Grand ave.

WANTED—WE HAVE A CUSTOMER WITH ready cash to buy a lot in Ocean Park or Venice at a bargain. CHAS. F. HILDESHEIM & CO., ... Pier ave., Ocean Park.

WANTED—MODERN HOUSE OF SIX OR seven rooms, southwest preferred, give full particulars; will pay ¼ cash. Address D. W. WILSON, 219 Byrne Bldg.

WANTED—MODERN HOUSE OF 6 OR 7 rooms, south of Pico, east of Main, will pay about 1-3 down. D. W. WILSON, 219 Byrne Bldg.

WANTED—MOTOR OR SAILBOAT IN EXchange for $1200 equity in beach cottage. Address owner, 932 DELMAR ST., Pasadena. 10

WANTED—A BARGAIN IN MODERN COTtage in good location, will pay about $300 down. Address L, box 48, TIMES OFFICE. 9

WANTED—LOT FOR CASH, SOUTH OF 40th bet. Wall and Figueroa. LANE & CARPENTER, 215 Mercantile Place. 9

Classified Liners.

WANTED— To Purchase, Real Estate.

WANTED—TWO LOTS IN CHAS. VICTOR Hall tract, either east or west front, preferably on Halldale, Dalton, Hobart or Harvard street, between Adams and Jefferson; will pay cash and don't want property above market value. See us at once. M. J. STEELE & CO., 224 H. W. Hellman Bldg. 10

WANTED— To Purchase, Miscellaneous.

WANTED—TO BUY FOR CASH, ANYTHING good in furniture, rugs, desks, store and office fixtures, restaurant outfits, exchange your old goods for something better. Home 7021; West 4193. L. C. SKEELS, 907 S. Main.

WANTED—BUILDINGS FOR REMOVAL OR wrecking, sash, doors, glass, pipe, fixtures, and all kinds of building material. BUILDERS' SUPPLY CO., 2643 Andrew st., East Los Angeles. 739 San Fernando st.

WANTED—$1200 EQUITY IN A MODERN cottage, southwest, for ½ interest in a busy Los Angeles manufacturing business; give location of property; no agents; investigate this. Address L, box 44, TIMES OFFICE. 10

WANTED — TO BUY FURNITURE AND household goods, if you are going to sell we will pay you one-third more than others; phone us. Main 1117, Home 2154. COLYEAR FURNITURE CO., 222 S. Main st.

WANTED—TO BUY FOR CASH, HIGHEST price paid for furniture, grocery or merchandise stores, etc. RHOADES & REED, 750 S. Spring st.

WANTED — TO PURCHASE DESKS AND good second-hand furniture for cash. 435½ S. BROADWAY. Home 1594, Sunset Main 2414.

WANTED—PAY HIGHEST PRICE FOR second-hand clothing and old gold and silver. Send postal to 229 E. First st. L. ROSE.

WANTED — SECOND HAND CLOTHING, shoes, furniture, carpets, etc., will pay highest prices. PHONES 7780, Main 4426. 14

WANTED—TO BUY ALL SIZES, RELAY steel rails, for particulars address G. A. GRANT, 718 S. Hope st., city. 9

WANTED — TO BUY TWO TICKETS TO any part of the East. Call 144 HEWITT ST. 9

WANTED — CASH PAID FOR FEATHER beds. 1163 E. 7TH ST. Main 1163; Home 8041.

WANTED— Miscellaneous.

WANTED — TELEPHONE YOUR "WANT" ads. to The Times. Special clerks are constantly in waiting at the other end of your 'phone to take your ad. Ring up any time of day or night. Sunset PRESS ONE, Home, "THE TIMES." Rate, One cent per word in the Daily Times, 1¼ cents per word Sunday.

WANTED—YOU TO JOIN OUR CLUB. $1.50 per month. Cleans, presses and repairs one suit a week. Called for and delivered. ELITE PRESSING CLUB, 'Phone Broadway 4896. 13

WANTED—TO HAVE A CONFERENCE with a man who is familiar with the whole-sale flour business in both buying and selling. Address H, box 134, TIMES OFFICE. 10

WANTED — SCALPS AFFLICTED WITH dandruff; will positively cure or money refunded; patients treated at their homes if desired. PHONE WEST 4696. 10

WANTED — WATCHES TO CLEAN, 50 cents, mainspring, 50 cents, 18 years' experience. MOREY, 639 S. Broadway. 11

TO LET— Furnished Rooms.

TO LET — ON LOWER FLOOR, 2 OR 3 clean, nicely furnished, sunny rooms; every convenience for housekeeping; gas or wood stove for warming rooms; gas or electric lights; telephone, bath, etc.; use of parlor and piano; 5 blocks west of Times Office; on hills; within walking distance. Take Second-st. Westlake car; Third or Court st. Angels' Flight; large yard; private family. TEL. MAIN 6179, 117 N. FLOWER. 9

TO LET—IN MODERN NEW HOME, ONE bedroom, one sitting-room, one toilet, kitchen and laundry, dining-room furnished in Flemish oak furniture, Haviland china, Rogers silver and cut glass, bright, p[illegible] room and quiet surroundings. 1337 BURLINGTON, Pico car. 9

TO LET—THE ACACIA, SIXTH AND HOPE, strictly modern and first class, elevator, steam, hot and cold water, sun in all rooms. "The sunniest one of all." Opens new January 10. Reasonable rates; first-class accommodations. 9

TO LET—VENICE APARTMENTS, BEAUTIFUL modern, housekeeping apartments, furnished, new, elegant, complete, hot water, private bath, phone, sun parlor, close in. 1123 S. HILL ST.

TO LET—NEW HOUSE, NEW FURNITURE, all outside rooms, gas heaters, free baths, walking distance; rates $2 to $3 per week. Home phone 3305. PACIFICO, 412 Central ave. 9

TO LET — WE PERSONALLY CONDUCT you to rooms and all rental property. Home 9009. R. H. MATHEWS, Room 224. 207 S. Broadway. 11

TO LET—1024 LINCOLN ST., 2 NICELY FURNISHED front rooms for light housekeeping in a modern private residence. Good, fine location. Price low; walking distance. 9

TO LET — A SENSIBLE THING TO DO. Don't wear yourself out looking for rooms; come directly to THE RENTAL AGENCY, 206½ S. Broadway. We can suit you. 10

TO LET—2 NICELY FURNISHED HOUSEKEEPING rooms; piano, heating stove, gas, bath, 'phone; $14; without piano, $12. 'Phone 22164. 706 W. 18TH ST. 9

TO LET—HOTEL CECIL, 1ST AND OLIVE sts.; splendidly furnished rooms, hot and cold water in every room; well heated, close in; moderate rates. 11

TO LET—FURNISHED FRONT AND BACK parlor, nice for gentlemen or office or small family; use of kitchen if desired. 219 W. 11TH STREET. Car line. 10

TO LET — FURNISHED FRONT PARLOR rooms, single or en suite, $3 and $4 weekly; housekeeping if desired. 'Phone Main 5225. 3025 W. 11TH ST. 9

TO LET — FOR $16, MONTHLY, YOU CAN rent furnished complete, 2 nice rooms, gas range, bath, hot water, phone; close in. 334 S. FIGUEROA ST.

TO LET—FEDORA ST., 1228, CLOSE TO Pico Heights car line, cozy, sunny front room, bath, reasonable price to right party. Call any time. 9

TO LET—TWO CONNECTING FURNISHED rooms for housekeeping, nice location; no children, $12 a month. 505 E. 15TH ST., near Maple ave. 9

TO LET — $1.25 A WEEK, NICE, CLEAN rooms, well furnished, close in. CLIFF HOUSE, 1112 E. 7th st., corner 7th and Kohler sts.

TO LET — ONE SUITE OF FURNISHED rooms for housekeeping; also single rooms and two unfurnished. HESPERIA, 412 Temple st. 15

TO LET — THREE FURNISHED SOUTH rooms, modern conveniences, fine location, also one furnished lower room. 1177 W. 17TH ST. 9

TO LET — FURNISHED LARGE SUNNY front room. 619 LEBANON ST., between Flower and Figueroa and 6th and 7th sts. 9

TO LET—VALDEMAR, 632 W. 6TH ST. ELEGANTLY furnished rooms, $3 week, with private bath, $5, office, sun parlor and cafe.

TO LET—S. GRAND AVE., 242, FURNISHED sunny rooms for gentlemen, in private family; gas, bath. HOME 'PHONE 4723. 11

TO LET—2 NICELY FURNISHED ROOMS for light housekeeping; central. Call evenings, 1341½ W. SEVENTH. Phones 2920. 11

TO LET—HOUSEKEEPING ROOMS, BUNKER Hill; suites $15 to $100 per month. Phone 2275. H. T. BLAKE, 224 S. Broadway.

TO LET—LARGE, SUNNY NEWLY FURNISHED rooms, choicest close-in section of city. 929 SOUTH FIGUEROA ST. 14

TO LET—FURNISHED FRONT ROOM TO man and wife; elderly couple preferred; reasonable rent. 2806 MAPLE AVE. 10

TO LET—SUNNY FRONT ROOM, FURNISHED, one block from 9th-st. car line; cheap. 1203 W. 10TH. 9

TO LET—$4 MONTH, FURNISHED ROOM, house in rear, or for light housekeeping, $5. 841 SUNSET BLVD. 10

TO LET—NICELY FURNISHED ROOMS, everything new; no housekeeping. 751½ S. HOPE. 9

TO LET—NICE SUNNY OUTSIDE ROOM; new furniture; from $1.50 up. 440 E. FOURTH ST. 9

TO LET — PLEASANT FRONT AND OUTSIDE rooms. 816 S. GRAND AVE. 12

TO LET — ONE SUITE HOUSEKEEPING rooms at No. 2 OLIVE COURT. 9

TO LET—NICELY FURNISHED SUNNY room. 1349 GEORGIA ST. 9

TO LET—FURNISHED FRONT SUITE, 328½ N. MAIN ST. 10

TO LET— Unfurnished Rooms.

TO LET—4 CHOICE UNFURNISHED ROOMS, bath, toilet, closets, pantries, screen porch, sun porch, to small family, close in; rent cheap. Address H, box 85, TIMES OFFICE. 9

TO LET—3 NICE UNFURNISHED ROOMS for housekeeping; ground floor; 2 car lines; no children. 1163 W. 24TH ST. 13

TO LET—3 UNFURNISHED ROOMS, $12 A month. 209 W. 36TH ST. 9

TO LET— Furnished or Unfurnished.

TO LET — ROOMS AT REASONABLE prices, furnished and unfurnished. THE CONRAD, 1828½ and 1830½ S. Main. 14

TO LET— Flats.

TO LET—

JONES & RYDER LAND CO., Ground floor. 218 W. Third st.

UNFURNISHED FLATS.

2 rooms, Hobart blvd., new, faces the west, excellent location, $11.
4 rooms, W. 24th st., modern, in excellent condition, $20.
5 rooms, Harvard blvd., an excellent place, splendid neighborhood; has a large yard and a very attractive front, $25.
4 rooms, W. 29th st., modern conveniences, new building, $25.
3 rooms, Pico st., tinted walls, very pretty place, $15.
5 rooms, E. 12th st., modern, $18.
3 rooms, E. 22d st., water included, $8.
2 rooms, Confidence st., new building, $12.
5 rooms, E. 16th st., new and modern, $15.
5 rooms, E. 17th st., new, mantel and grate, large bathroom, stationary washstand, $20.
5 rooms, corner 11th and Santee sts., nice place, $22.50.
5 rooms, S. Grand ave., part of private residence, $26.
6 rooms, Estrella ave., modern, $25.
7 rooms, S. Main st., gas grate and open coal grate, very conveniently arranged, $35.
4 rooms, Orange st., distinctly modern, $20.
5 rooms, S. Main st., new and has every convenience, $30.
6 rooms, W. Second st., beautiful flat, gets sun all day, $20.

JONES & RYDER LAND CO., Ground floor. 218 W. Third st. 9

TO LET— MODERN FLATS, WATER FREE.
$10—3 rooms, 204 N. Fremont.
$10—3 rooms, 334 S. Figueroa.
$10—4 rooms, 221 N. Fremont.
$12—3 rooms, 212 N. Fremont.
$14—3 rooms, 1011 E. Ninth st., furnished.
$14—3 rooms, 1003 E. Ninth st., furnished.
$16—3 rooms, 218 N. Fremont, furnished.
$16—3 rooms, 334 S. Figueroa, furnished.
$16—3 rooms, 204 N. Fremont, furnished.
$16—5 rooms, 1019½ Diamond.
$16—2 rooms, 1141 W. First.
$17—3 rooms, 1133 W. First, furnished.
$18—2 rooms, 222 N. Fremont, furnished.
T. WIESENDANGER, 221 Laughlin Bldg.

TO LET—6-ROOM UPPER FLAT, SWELL, every modern convenience, instantaneous hot water throughout; gas and electricity; door openers; built-in buffet, etc.; on high ground, close in, sun in every room all day; adults. $32.50. G. E. GARDNER, Home Phone 5954. Key at 1101 Orange st. Flat located corner Orange and Bixel sts. 9

TO LET— 23rd and Union ave.
Flat of 13 rooms, rent $40.
Flat of 4 rooms, rent $20.
Flat of 3 rooms, rent $12.
Water included.
HARRY HAVILL, 2302 Hoover st, Agent. Phone 23923. 9

TO LET—TO FAMILY WITHOUT CHILDREN, modern 6 room corner flat, all improvements, carpets and part furniture for sale, 10 to 12 a.m. 1102 WEST 8TH ST., corner Mallard. 13

TO LET — NEW, SUNNY 6-ROOM CORNER flat; polished floors, tinted walls, close in; cheap to permanent adults. Inquire 745 S. FIGUEROA.

TO LET—5-ROOM SUNNY UPPER FLAT, all modern improvements, including Dessy heater. Apply 1945½ DENVER AVE. 'Phone West 2148. 11

TO LET—324 WESTLAKE AVE., BEAUTIFUL new 7-room flat, heated, positively the finest in Los Angeles. OWNER on premises. 10

TO LET—2 LARGE UNFURNISHED ROOMS, main floor, 224 S. Olive st. Apply to DR. WILLIAMS, 423 Byrne Bldg. 9

TO LET—HANDSOME 6-ROOM FLAT; PARTIES without children. Inquire at 1149 S. OLIVE ST.

TO LET— Furnished Flats.

TO LET—$16 A MONTH, THREE ROOMS for housekeeping, furnished complete; new, elegant; gas range, hot water, bath, 'phone; close in; 334 S. Figueroa st., 204-22 N. Fremont ave., 1003-1011 E. Ninth, 712 Ceres ave., 150 N. Beaudry, 1020 Colton st., furnished, $10; elegant, highest-class apartments, with private baths, 1323 S. Hill st., $16, 1133 W. 1st st. T. WIESENDANGER, 221 Laughlin Bldg.

TO LET—3-ROOM MODERN FRONT FLAT, fully furnished, easy walking distance; no children. 544 S. HOPE. 10

TO LET—A 6-ROOM MODERN FLAT, nicely furnished, to right party. Apply at 1729 W. PICO. 11

TO LET—FURNISHED, 6-ROOM FLAT, 1027 W. 7th st. WHITHAM, 619 Laughlin Bldg. 9

TO LET— Apartments—Furnished.

TO LET—$16 A MONTH; THREE ROOMS for housekeeping; furnished complete; new; elegant; gas range, hot water, bath, 'phone, close in; 334 S. Figueroa st., 204-22 N. Fremont ave., 1003-1011 E. Ninth; 712 Ceres ave., 150 N. Beaudry, 1020 Colton st., elegant high-class apartments with private baths, 1323 S. Hill st., 1133 W. 1st st. T. WIESENDANGER, 221 Laughlin Bldg.

TO LET—AT THE KENWOOD, 943 SANTEE st., one sunny front suite of two rooms, newly and handsomely furnished; private bath, buffet, kitchen furnished complete, including hot water, table linen, dishes and silver; also a two-room suite, without private bath. 10

TO LET—THE LYONS, 928 HOPE ST. Finely furnished two and three-room suites, complete for housekeeping, steam heat, electric lights. 9

TO LET—ST. DUSTAN, NEWLY FURNISHED sunny housekeeping suites; walking distance. 516 S. FIGUEROA. 9

TO LET—JUDD APARTMENTS, 344 SOUTH GRAND, steam heat, modern, best location, quiet, exclusive, no children. 11

TO LET—B. M. C. APARTMENTS, THREE sunny suites, housekeeping. 345 S. HOPE. 10

TO LET— Rooms and Board.

TO LET— AT THE MARION, 535 SOUTH HILL ST. Front suite, also single room, finest home table, reasonable rates.

TO LET—SOUTHERN FAMILY HOTEL. Newly furnished rooms, good home cooking, all conveniences. Home phone 1638. Sunset Black 2901. 693 WESTLAKE AVE.

TO LET—ROOM AND BOARD TO MAN AND wife or two gentlemen in beautiful Westlake home. 'Phone Main 366 or Home 5477. 758 LAKE ST. Call in afternoon. 15

TO LET—BEAUTIFUL ROOMS, FIRST-class board, large grounds, reasonable rates, in most beautiful location. GARVANZA VILLA. Take car on S. Main st. 13

TO LET—2 LARGE, FURNISHED, SUNNY rooms, with board; all conveniences; furnace heat; references. 1421 W. NINTH ST., corner Whittier. 11

TO LET—3 CHOICE SUNNY ROOMS WITH the best of board; reasonable rates. 859 S. FIGUEROA. Phone 8422. 9

TO LET — 2 ADJOINING ROOMS, WITH shower bath and toilet; board; suitable for 2 or 4 people. 1151 W. SEVENTH. 11

TO LET—ROOMS AND BOARD, ELEGANT corner room, sunny, good locality, furnace heat. 1022 BONNIE BRAE. 9

TO LET—HOTEL FIGUEROA, 1610 S. FIGUEROA, sunny rooms, with board. 'Phone West 1183. 9

TO LET — FURNISHED SINGLE ROOM, with first-class table board. 246 S. BUNKER HILL. 11

TO LET— Houses.

TO LET — ½ BLOCK FROM PASADENA ave., 5-room cottage, electricity, gas in all rooms, big barn on lot, $14, water paid. G. R. MONKMAN, 2517 Pasadena ave.

TO LET—A COTTAGE, 4 ROOMS AND bath, located 503 E. Ninth st.; rent $15 a month, water free. See P. J. HUMMEL, 113 E. Second st. 'Phone Main 509. 11

TO LET — PRETTY BUNGALOW, HOLLYWOOD car, 5c fare; fine location, furnished, $20; unfurnished $15; modern plumbing. Phone Home 2929. 127 TEMPLE ST. 9

TO LET—HANDSOME MODERN COTTAGE, 7 large rooms and detached room, suitable for servant. 3307 S. GRAND AVE.; adults. Call between 1 and 4 only. 13

TO LET — 3-ROOM HOUSE, LARGE LOT, fruit trees and shrubbery. 4019 S. Olive st., $7.50 per month. Inquire of N. TREOSTI, 103 Court st. 11

TO LET—4 ROOM COTTAGE, BATH, TOILET $12.50, 2 room bungalow, $7; 6 room cottage, $16. CONAWAY, 123 South Broadway. 9

TO LET—6-ROOM HOUSE, CLOSE IN; DESIRABLE and reasonable. 128 N. HOPE ST. Tel. 4807 for key and particulars. 9

TO LET—COTTAGES. $12 per month, 5 rooms, 845 Gladys ave. Keys at 1011 E. 9TH ST.

TO LET—9-ROOM HOUSE, NEWLY FINISHED, modern, barn, good location. 318 W. 30TH ST. 10

TO LET—$15; FIVE-ROOM COTTAGE, FREE water. 118 E. AVENUE 37, near Pasadena ave. 12

TO LET—$25, 5-ROOM COTTAGE, 658 CERES ave. W. H. OBEAR, 408-9-10 Johnson Bldg. 31

TO LET — MODERN 10-ROOM HOUSE; will lease. 1146 SAN JULIAN ST. Tel. 2562. 9

TO LET— Houses.

TO LET—WE HAVE HOUSES AND FLATS of all kinds, furnished or unfurnished. Call at our office and get a list. We have a fully equipped rental department and are pleased to answer questions and give information.

On West Washington, 9-room 2-story unfurnished house. Pleasant grounds. In order to secure desirable tenant we will make exceptionally low rates.

Rooms to let at 216 S. Hope.

For Rent—7-room cottage, partly furnished. Gas and electricity; built-in buffet and bookcase; coved ceilings; furnace in cellar; bath and two toilets. Large lot, lawn, etc. EDWARD D. SILENT & CO., 216-218 W. Second st. Members L. A. R. B. Est. 1885.

TO LET—RYDER REALTY CO., 416 Mercantile Place. To rent, desirable furnished and unfurnished cottages, houses and flats in good localities. You will save time and trouble by seeing our list. Free city maps. RYDER REALTY CO., 416 Mercantile Place.

TO LET—TWO 5-ROOM COTTAGE FLATS, brand new, just finished, with all modern improvements, gas and electricity, hot and cold water, every one a sunny room; one lower and one upper flat, best of neighborhood, $18. 150 W. 22nd st. Inquire at 202 W. 22ND ST. 10

TO LET—OR LEASE—4-ROOM COTTAGE, 16x20, house tent, barn, chicken corral, lot 100x156, fine view, 1 block from car line; 10 minutes' walk to City Hall; reasonable terms to good tenant; references required. Address K, box 186, TIMES OFFICE.

TO LET — NICE 4-ROOM COTTAGE, HARD finish; water in house; on Figueroa one block south Slauson. Inquire corner Wesley and Slauson. Take Gardena car. P. W. LULLY. 9

TO LET— Furnished Houses

TO LET — FURNISHED 12-ROOM HOUSE in Santa Monica; plenty sunlight in every room; everything up to date and in fine sanitary condition; within few steps of Oregon ave. car; 1 block from P.O., banks and stores; 2 fine bathrooms and small cottage in rear of yard. Apply SAMUEL JACOBY & CO., 233 Pacific Electric Bldg., phone Home 6326, Sixth and Main. 14

TO LET—FURNISHED HOUSES.
$125—10 rooms, modern, furnace, 2 baths, southwest.
$100—9 rooms, handsomely furnished, Westlake.
$100—12 rooms, 6 bedrooms, fine grounds.
J. C. OLIVER, 143 S. Broadway. 9

TO LET—FURNISHED, MY VERY DESIRABLE cottage home of 5 large rooms, located southwest; sunshine in every room; all modern appliances; want desirable tenants only. Apply to owner, M. A. BRONSON, 208 H. W. Hellman Bldg. Either 'phone 1532. 11

TO LET—A NEWLY AND COMPLETELY furnished 5-room house, piano and bath, gas and electricity and all modern conveniences, southwest. Take Pico or W. 11th-st. car. 1140 VALENCIA ST. Adults. 9

TO LET—FURNISHED 5-ROOM MODERN cottage, $15; furniture for sale, $85; a bargain. Come at once. 1710 NORMANDIE ST. Washington or 16th-st. cars. 'Phone West 3697. 9

TO LET—FURNISHED HOUSE, 9 ROOMS, in fashionable Southwest; gas, electricity, furnace; everything first-class; $160 per month. R. D. List, 312 Tajo Bldg. Phone 7663. 14

TO LET—A NEWLY FURNISHED 5-ROOM bungalow cottage, hardwood floors, buffet, mission fixtures, etc.; will lease. See OWNER, 2110 Vermont. West 2506. 9

TO LET—BY OWNER, DESIRABLE RESIDENCE, 10 rooms, completely furnished, reasonable rates; references required. HOME 'PHONE 24871. 13

TO LET—SMALL FURNISHED BUNGALOW on high ground near cars; water and fuel free; price $15 month. E. E. SQUIRES, 346 Bradbury Blk. 11

TO LET—FURNISHED 5-ROOMED COTTAGE piano included. 1343 WRIGHT ST. 9

TO LET— Stores, Offices, Lodging-houses.

TO LET—MOST PROMINENT CORNER ON Spring st., between Second and Fourth sts.; over 130 feet on Spring with easterly exposure, owner, non-resident, will be in town for a few days only, and will consider offers for leasing for a term of years. See us in regard to renting of entire present building, or new building to be erected, or for ground lease. WRIGHT & CALLENDER, 319-323 S. Hill st.

TO LET— STORES, OFFICES AND WAREHOUSES. COME DIRECT TO A RENTAL FIRM. WRIGHT & CALLENDER, 323 S. HILL ST.

TO LET— STORES, OFFICES, LOFTS, WAREHOUSES AND FACTORY SITES, HOTELS AND ROOMING-HOUSES. WE HAVE ALL THE AVAILABLE LOCATIONS. RENTAL DEPARTMENT. R. A. ROWAN & CO., 300 H. W. HELLMAN BLDG.

TO LET—WE HAVE A NUMBER OF GOOD LOCATIONS WHERE WE WILL BUILD TO SUIT TENANT; WE HAVE A DOUBLE FRONTAGE (MAIN AND SPRING BELOW 7TH.) SUITABLE FOR GARAGE. MINES & FARISH, 315 S. HILL ST. 10

TO LET—STORES, LOFTS, OFFICES; WE HAVE ALL THE DESIRABLE LOCATIONS. MINES & FARISH, 315 S. HILL ST. 10

TO LET—STORES.
$20—Fine store, 1009 E. Ninth.
$25—Corner store, 1011 E. Ninth.
$10—Store, 2101 E. Ninth.
$15—Large store, 2103 E. Ninth.
$18—324 S. Figueroa st.
31 WIESENDANGER, 221 Laughlin Bldg.

TO LET—LODGEROOM, 24x55, FURNISHED; good-sized anteroom, second floor; elevator service; also ladies' clubrooms and music hall; can be rented for afternoons and evenings at reasonable rates. OSBORN CONSERVATORY OF MUSIC AND STORES, 512 S. Broadway, second floor.

TO LET — LARGE DOUBLE STORE FOR grocery and meat market or hardware store, rent $45, good opening in outlying center, new brick building, paved street. OWNER, 408 S. Broadway.

TO LET—2 NEW STOREROOMS ON VERMONT near Jefferson st.; large show windows, 4 living-rooms, $20 and $25 per month. A. J. DRURY, 3611 Vermont ave. Home 'Phone 22676. 9

TO LET—NEW STORE, WITH LIVING-rooms, next to corner grocery, best location for meat market; rent $12. COR. SOUTH CHICAGO AND STEPHENSON, Boyle Heights. 9

TO LET — 618-620 BANNING ST., BRICK building, 40x137, for storage or manufacturing; entrance 10-foot alley from First st. A. J. BROWN, 441 N. Grand ave. Home 5828. 15

TO LET—OFFICE AND FURNITURE FOR sale, flat-top desk, revolving chair, couch, rug, etc.; $37.50; rent $10 per month. 521 BRYSON BLDG., 2nd and Spring. 9

TO LET — ½ OF FINE LARGE OFFICE with use of phone; stenographer on same floor. Call 233 PACIFIC ELECTRIC BLDG., Home phone 6326. 12

TO LET—THE WANDA ROOMING-HOUSE, unfurnished, 33 rooms, 766 San Julian st., first-class place. Apply OWNER, 430 Stimson Bldg. 10

TO LET—BASEMENT UNDER THE BACK room at the northwest corner of Second and Broadway. STRONG & DICKINSON, 135 S. Broadway.

TO LET—$25; ELEGANT STORE, PLATE front, 1011 E. Ninth st. $18—Store 64 feet deep to alley, 1129 E. 7th st.

TO LET—WANT DRUGGIST TO LEASE new store and flat, S.W. corner Jefferson and Hope sts. MILLMAN, 251 E. 5th. 9

TO LET—22 ROOMS ON THE LOWEST corner of 7th and Figueroa. Apply R. B. YOUNG, architect, 615 Lankershim Bldg. 9

TO LET — DESK-ROOM ON GROUND floor. Call at 115 N. BROADWAY. 10

TO LET—STOREROOM, WEST 11TH ST. WHITHAM, 619 Laughlin Bldg. 9

TO LET—NICE LARGE OFFICE. LOW rent. See MILLER, 206½ S. Broadway. 9

TO LET — HALL, 300 CHAIRS, WELL lighted, ventilated. 237½ S. HILL.

TO LET— Stores, Offices, Lodging-houses.

TO LET — GROUND FLOOR AND BASEMENT of building, 324 S. Los Angeles st., cor. Boyd, containing about 12,000 square feet. Alley in rear, side and front entrances, electric elevator, cement floor in basement. Apply at office. THE SUN DRUG CO., Second floor, 324 S. Los Angeles st.

TO LET— HOLLYWOOD. FEW ELEGANT OFFICES. Don't wait until too late, but come now before they are all gone. Especially suitable for physician, dentist, attorney, tailoring, hair dressing, etc. All modern conveniences, including telephones; only $7.50 to $15 per month. See VANSYCKLE, 114 So. Cahuenga avenue.

TO LET— Miscellaneous.

TO LET—STABLE AND CARRIAGE HOUSE on 16th st. near Figueroa. Apply 1610 S. FIGUEROA. 9

FOR SALE— Houses.

FOR SALE—NEW 5-ROOM COTTAGE ON Avenue 57 near Pasadena ave.; $1750; easy terms if desired. If you want a cottage either for a home or for investment, see the owner, R. W. POINDEXTER, 409 Wilcox Bldg. 11

FOR SALE—$7000, ELEGANT 9 ROOM house, all modern, improvements, beautiful mantel in living room; buffet in dining room; lawns, fruit and back yards, within one block of 3 car lines. Inquire 3434 S. HOPE ST. 11

FOR SALE—LIKE RENT, 5-ROOM MODERN house, built by the day. See owner on the ground: lot 50x150. Corner Woodward and Harrow street, end Temple car line, $1800. A. H. BASTEN. Best buy in neighborhood.

FOR SALE—
$2300—5-room bungalow, just completed, 45th.
$2700—6-room bungalow, just completed, 43d.
$2200—5-room bungalow, W. 40th.
1.5½ S. Spring. CHAS. U. SPLANE. 9

FOR SALE — $4300. Instalment payments. Good two story house, southwest. Good neighborhood. Will make very easy terms to responsible purchaser. See owner, R. W. POINDEXTER, 409 Wilcox Building. 11

FOR SALE—PICO HEIGHTS BUNGALOW, 4 rooms, large lot, lawn and flowers, $2400, with only $300 down, balance like rent. U. L. DIKE INVESTMENT CO., branch office corner Washington and Cimarron st. 11

FOR SALE—$3000 BUYS NEW COTTAGE, 6 rooms, $500 down, $25 per month; 30th near Hobart; hardwood floors; built-in buffet, etc.; a beauty (worth $3500.) OWNER, 'Phone 22254, 940 W. Washington st. No agents. 9

FOR SALE—OR EXCHANGE; 20 ACRES OF alfalfa land between Los Angeles and Long Beach; 10-room house and all other improvements. Call 223 MERCANTILE PLACE. Phones Home 8008. Main 8706. 13

FOR SALE—$3500, MTGE. $1500, BALANCE cash, 6-room new, strictly modern bungalow in a choice part of the West Adams locality; lot 50x132; price quoted is for an immediate sale only. Call up MAIN 1460. 12

FOR SALE—I HAVE A MODERN 6-ROOM cottage, 307 E. 24th st., cove ceilings and all modern conveniences, $2800; will sell for $1000 down and balance $25 per month. LEE R. MYERS, 221 Johnson Bldg. 10

FOR SALE—$1800, $800 DOWN, 45x140 ft., from Wall st. to San Julian, 3-room house, plenty of flowers, large lawn, good location and a snap. See ROESSLER & DUNMEIR, 517 S. Broadway, room 400. 9

FOR SALE—NEW MODERN 6-ROOM COTTAGE, fine location, elegant yard, one block two car lines, one block school, $3850, $1500 cash, time on balance; best buy in city. See owner on premises, 816 W. 32D. 9

FOR SALE—I HAVE A MODERN WELL-built up-to-date 7-room house, located 251 E. 29th st., large lot, value $3900, will take $1200 down and balance on terms. LEE R. MYERS, 221 Johnson Bldg. 10

FOR SALE—FOUR-ROOM BUNGALOW IN Burke Bros. Figueroa sub., $900, easy payments; also one 2-room bungalow, $700, just like paying rent. See owners, BURKE BROS., 458 S. Spring. 13

FOR SALE—LOVELY NEW COTTAGE ON easy monthly payments, only small payment down, just what you want, particulars personal interview only. WATSON, 322 Trust Bldg. Phone 2790. 11

FOR SALE—A NEW 5-ROOM MODERN COTTAGE in high and healthy location, owner going East and this is a bargain; one-half block from car; take Edendale car. 2243 D ST. Phone Main 4142. 11

FOR SALE—5-ROOM COTTAGE, MODERN, solar heater; lot 53x130, large stable, one block from San Pedro near 22nd st.; $2200, part cash. Inquire FRED MIELEN, 2311 San Pedro st. 9

FOR SALE — $850, FOR A NEW 3-ROOM house on good corner lot, good location, a snap, the lot alone is worth the money, terms or cash. Inquire CASCO and W. TEMPLE. 9

FOR SALE—$4650 BUYS 8-ROOM HOUSE ON 17th near Figueroa, 55x175; house is a beauty; lot alone is worth $3500; sacrifice. OWNER, 940 W. Washington. 'Phone 22254; no agents. 9

FOR SALE—$2850 CASH, 6-ROOM MODERN cottage, University locality; on large corner lot; worth $3000, but for business reasons must sell at once. Call up HOME 21412. 13

FOR SALE—$6200. $6200. A beautiful home in the Lone Star tract, near Pico; 8 rooms; for full information see BLAKE REALTY CO., 117 S. Broadway. 11

FOR SALE—$200 CASH, BALANCE $10 PER month, 2-room cottage, large lot, fenced; street work all done; city water; price $740. OWNER, 858 E. 52d st. 'Phone South 1250. 9

FOR SALE—RESIDENCE SNAPS—
$2000 up, modern 5-room cottages, terms.
$3500 up, fine 2-story residence, bargains.
COLE & CO., Washington and Vermont ave.

FOR SALE OR EXCHANGE—FURNITURE of ten rooms and 1 acre at Willowbrook, cheap for cash or exchange for ranch. Inquire owner, 630 SAN PEDRO ST. 9

FOR SALE—NEAR HIGHLAND PARK, ALmost new 5-room house, 5c car fare to city, price $750; come and see it if you want a snap. WM. ELSEY, 5719 Pasadena ave. 9

FOR SALE—$2500; THIS IS A BARGAIN; lot 54x302, on Vernon, near South Park, new 4-room cottage, chicken house, all fenced. J. H. RICE & CO., 222 West First st. 9

FOR SALE—STOP PAYING RENT; TWO-room house; lot 50x150; five minutes from Echo Park, $600, $130 cash, $10 month. Address L, box 7, TIMES OFFICE. 9

FOR SALE—TEMPLE ST. PROPERTY, $2600; 50 feet on good business corner; good cottage; room for 3 stores; great snap. JAMES THOMPSON, 309 W. First. 9

FOR SALE—TWO 6-ROOM COTTAGES AND one 2-story house, to be removed from 639 South Broadway. Apply to N. BONFILIO, 424 S. Los Angeles street. 14

FOR SALE—OR TRADE ON EASY TERMS, a 1½-story, 8-room, modern house, near 16th and Reid sts. Apply to OWNER, 1735 Hobart Blvd. Tel. West 1350. 13

FOR SALE — 5-ROOM, PLASTERED COTTAGE, $1450; $100 down, $20 monthly. 2619 Leta st., block from Ninth-st. car line. WESTON, 331 Douglas Bldg.

FOR SALE—A NEW MODERN 6-ROOM COTTAGE, mission style, east front, high ground, fine view, terms or cash. Inquire CASCO and W. TEMPLE. 11

FOR SALE—$4000, 6 ROOMS, LOT 60 FT., close to Grand ave., on 22nd street; best bargain. A. BOEKER, 405 Fay Bldg. Phone 1765 Main 2908. 9

FOR SALE—NEW 9-ROOM HOUSE, 100-FOOT boulevard, large lot, $4650, $500 down, bal. $35 month. R. E. BURGER, 223 W. Second st., room 107. 9

FOR SALE — BEAUTIFUL STRICTLY modern house of 8 rooms; must be seen to be appreciated; no agents. Apply 522 E. JEFFERSON. 10

FOR SALE—W. 38TH NEAR NORMANDIE, 2 lots, 4-room cottage, $2100 today only; $2100 today only. JAMES THOMPSON, 309 W. First. 9

FOR SALE—COTTAGES FROM $600 UP, IN all parts of the city, with small payments. ECLIPSE REAL ESTATE, 223 Mercantile Place. 13

FOR SALE—A STRICTLY UP-TO-DATE, new 5-room cottage, 212 W. 51st st., near Moneta ave. See OWNER, 436 E. 43rd st. 14

FOR SALE—MODERN 1½-STORY 5-ROOM house, barn, trees, east front, near car; bargain; easy terms, $3200. 1221 KING ST. 9

FOR SALE—MODERN 5-ROOM COTTAGE, $300 down, balance to suit. See J. T. HARVEY, 1119 El Molino st. 'Phone 23768. 9

FOR SALE—A NEW, MODERN, 6-ROOM cottage, 1817 THIRD AVE. East front lot; price $3750. See owner, occupying it. 10

FOR SALE—A BARGAIN IN LARGE 8-ROOM house, close to Westlake. Write OWNER, H, box 131, Times Office. 11

FOR SALE—$1400; 4 ROOMS, $100 DOWN, balance like rent. LANE & CARPENTER, 215 Mercantile Place. 11

FOR SALE — $25 DOWN, $25 MONTHLY, buys 1558 EAST 25TH, or 2511 Long Beach ave., near 25th. 9

FOR SALE — I AM COMPELLED TO SELL my 7-room home at 2703 LASALLE at once. West 2539. 13

FOR SALE—BY OWNER, GOOD 7-ROOM house, lot 50x150. 232 W. 21ST ST., near Grand ave. 13

FOR SALE—CHEAP FOR CASH; SPOT cash buys new cottages. Apply 1538 E. ADAMS. 9

FOR SALE — EAST ADAMS COTTAGES. Apply 1566 EAST ADAMS ST.; cash or payments. 9

FOR SALE OR EXCHANGE—FIVE-ROOM cottage, modern. 362 S. BONNIE BRAE ST. 10

FOR SALE— Houses.

FOR SALE—

WRIGHT & CALLENDER, 319-323 SOUTH HILL ST.

BUY YOUR HOUSE NOW. PRICES WILL NEVER BE LOWER. ON THE CONTRARY, VALUES ARE CONSTANTLY INCREASING. ANY ADVANCE IN PROPERTY BOUGHT NOW WILL BE YOUR PROFIT. BUY RIGHT AND YOU WILL MAKE A PROFIT. BUY THROUGH OUR OFFICE AND YOU WILL BUY RIGHT. THE SALE OF RESIDENCES IS A SPECIAL FEATURE OF OUR BUSINESS. LET US KNOW YOUR WANTS IN THIS LINE AND WE WILL SATISFY SAME IN EVERY PARTICULAR.

HERE ARE THREE SPECIAL SNAPS.

—$5500—

On Normandie ave. between Adams and Jefferson, a new two-story 8-room house, splendidly finished, large living-room, dining-room has handsome built-in buffet, beautiful mantels in both living-room and dining-room; spacious reception hall; woodwork in these rooms in Flemish oak finish; four large airy bedrooms upstairs; also bathroom; all in white enamel; lot 50x135. This is a handsome home in a fine neighborhood and is extra good value.

—$6000—

On Dorchester street, near 29th, we have a most attractive modern house of 8 rooms; there is fine large living-room with built-in bookcase, dining-room has beamed ceilings and handsome built-in buffet; other ceilings downstairs beautifully frescoed; four fine bedrooms, beveled glass doors, large bath, cement cellar, house piped for furnace, front and rear balconies; fine view; lot 51x125; a bargain in a beautiful home, as you will say when you see it.

—$9000—

A beautiful 9-room colonial house on St. Andrew's Place, near Pico, east front; the view here is superb; one of the finest in fact in Los Angeles; the lot is a large one, 73x178 and is handsomely laid out and cared for; house has spacious reception hall, parlor, library, dining-room, kitchen and servants' room on first floor; polished hardwood floors; woodwork throughout in natural finish; there are four fine bedrooms and bath upstairs; house is nearly new and is in splendid condition; this is a most charming residence in an ideal location and is a genuine snap at the price.

WRIGHT & CALLENDER, WRIGHT & CALLENDER BLDG. 319-323 S. HILL ST. 9

FOR SALE—

$4500—1½-story 7-room bungalow; new; oak floors; dark finish; beam ceilings; white enamel upstairs; terms $1000 down; lot 60x130; beautiful location, southwest.

$4500—Furnished bungalow; corner lot. This bungalow is finished in the very latest style; beam ceilings; paneled walls, etc., furniture new and artistic; location near 30th and Vermont.

$4200—8-room 1½-story bungalow; Flemish oak finish; beam ceilings; lot 50x158; near Vermont and 38th.

$4000—Harvard Blvd., 1½-story 6-room cottage, strictly modern, oak floors, etc.

$3625—5-room new bungalow, very artistic; ebony finish; plate glass; large rooms; large lot; W. 41st near Figueroa.

$3600—6-room new bungalow; cobblestone front; very attractive and complete home, woodwork dark downstairs; white enamel upstairs, charming location, southwest.

$3250—5-rom new bungalow, very attractive; lot 50x140; auto shed; terms $500 cash, balance $25 per month, southwest.

$2250—5-room new California bungalow; tinted walls; Flemish oak finish; terms $600 cash; $25 per month; location W. 38th.

$1800—4-room California house, situate near Budlong and 37th sts., $500 cash, balance as desired.

ROBERT MITCHELL CO. Both phones 3231. 508 S. Broadway. L.A.R.B. "No Misrepresentation." 9

FOR SALE—

—$4500—

Beautiful 7-room house, situated in the swellest part of the West Adams Heights section; half block from car line, and surrounded by magnificent homes; large living-room, with massive mantel, exceedingly handsome and expensive electric fixtures; downstairs finished in Flemish oak, upstairs in white enamel; hardwood floors, and all modern conveniences; large veranda, affording splendid mountain view; price $4500, $500 cash, balance easy terms.

"IT PAYS TO SEE US." EDWARDS & WINTERS, Members L.A.R.B. 320-326 Laughlin Bldg.

FOR SALE— ON ARAPAHOE STREET, NEAR PICO.

$7300. $7300.

Handsome 2-story, 10-room house, modern in every particular; hardwood floors; cove ceilings, tinted walls, magnificent buffet, 2 large and ornamental mantels and fireplaces; very attractive lighting fixtures; large bathroom, with instantaneous heater, servant's bedroom downstairs, adjoining kitchen, and five large bedrooms upstairs; altogether this is a particularly desirable modern home and is offered at less than cost; terms, $4000 cash, and balance can remain at 6 per cent. lot is 50x145. JONES & RYDER LAND CO., 218 W. Third st. 10

FOR SALE— FINE BUNGALOW. SWELL BUNGALOW. ELEGANT BUNGALOW.

West 40th st., west of Vermont. This bungalow is a bungalow in every sense of the word; polished floors in all the rooms; massive brick mantel, fine buffet, elegant bath, swell mission fixtures. It has all the built features heart could wish for. If you have been looking at bungalows and are discouraged cheer up. This is absolutely the best bargain in the city.

The price is reduced and can't be duplicated for the price asked, $3250; ½ cash. We are exclusive. THE NEHER-DONNELL CO., 322 West Fifth st.

FOR SALE—

HANDSOME 10-ROOM BUNGALOW.

GRANDEST HOLLYWOOD HOME.

GROUNDS 165x160.

Beautiful, sightly location, overlooking entire Cahuenga Valley, Los Angeles, Hollywood and the ocean; besides 10 rooms, there are large halls, bath, 2 toilets, pantry, screen porch, kitchen, large court yard, beautiful oak floors, gas, electricity, laundry, auto barn, etc. See OWNER, room 1, Vansyckle Bldg., Hollywood. Home 128, Sunset 921.

FOR SALE— GLADYS AVE.

Near 9th st., where property is continually advancing in value. I can deliver for a short time only a 7-room house for the nominal price of

$4200.
$4200.

LOT 40x140.

This is first-class renting property; a good investment for a conservative buyer. THOMAS S. WADSWORTH, 319-320 Douglas Bldg. Phones 932. 9

FOR SALE—

$1850—New 4-room bungalow, on North Alvarado st.; lot 80x160. This place is near the Edendale car line known as Pacific Boulevard, which is to be widened to 140 feet.

$1900—New 5-room cottage on Alessandro st., very near to Pacific Boulevard; lot 56x160.

I can give easy terms on both of these cottages. THOMAS S. WADSWORTH, 319-320 Douglas Bldg. Phones 932. 9

FOR SALE—NEW AND MODERN COTTAGES just being completed.
5-room southwest, $3000; $300 cash, $25 per mo.
5-room, W. 41st, 2-room house in rear, $3000, ½ cash.
5 rooms, E. 32nd st.; $2800; ½ cash, balance to suit.
5 rooms, E. 23rd; $2850; $500 cash, $25 per month.
5-room, E. Jefferson, $3000, $500 cash, $25 per month.
Fine 5-room cottage on N. Belmont ave.; lot 52x125 to alley; sun porch; $2300 (small cash payment; balance like rent.
BLAKE REALTY CO. 117 S. Broadway. Sunday and evening 301 E. 36th st. 11

FOR SALE — I WILL SELL MY 7-ROOM modern home, corner Ash and Ave. 56, Highland Park, 200 feet each, street, neighboring improvements, highest class; $5200, reasonable terms if desired; no agents. 415 W. AVE. 56, opposite Episcopal Church. 10

FOR SALE— Houses.

FOR SALE—HOUSES.

JUST A FEW HOUSE BUYS.

—$3000—

I have a 10-room modern house on Rosemont ave., in the hill section; lot 50x160, for only $3000. It might pay you to look this up.

—$3500—

For a close-in property; this is all right. Any one who knows will recognize it as a bargain. It's a modern house, about 2 years old, well built, contains 7 rooms, on Bonnie Brae street, near 4th. Might take a lot in part payment.

—$4000—

I believe I know values, and if any one will convince me this place at $4000 isn't a bargain, I'll change my opinion; 1½ stories, 6 rooms, hall and bath, porcelain bath, gas, cement walks, all in excellent condition, on Winfield, near Burlington; vacant lot is worth $2500. Don't forget this is a genuine snap; lot 50x125.

—$4500—

New, modern 8-room, 2-story home on Arlington ave., near 15th st.; an unusually attractive place for a moderate price; lot 50x150.

—$5500—

In this section of the city it's an unusual thing to have so desirable a home as this offered at so low a figure; 2 stories, 7 large rooms, big reception hall, oak floors, modern throughout; on Romeo street, not far from Adams; lot 50x140.

—$5800—

A modern 2-story, 8-room house, hardwood floors, good plumbing, cove ceilings, tinted walls, a well-lighted, roomy and attractive home on Malvern ave., near Pico st.; lot 50x135; easy terms.

—$9500—

A beautiful home, artistic, elegant attractive, but a whole lot of adjectives will give out a vague idea of the reality, therefore I would advise that you look at it before purchasing elsewhere; 11 rooms, 2-story, all modern conveniences; beam ceilings; one of the best buys in the city for the money; on Bonnie Brae st.

Shall be pleased to show any of the above to prospective purchasers. G. M. GIFFEN, 111 Mer. Trust Bldg., 207 S. Broadway. Member L. A. Realty Board. 9

FOR SALE—

BEAUTIFUL HOLLYWOOD HOME.

This is one of Holywood's most desirable homes. The lot is 160x245. The grounds are handsomely improved with all kinds of flowers, ornamental shrubbery, trees, etc. The location of this beautiful home is all that could be desired. Mountain and valley views obtained from the spacious verandas are really delightful—advantages that are worth money. The living-room is flooded with light from large attractive windows—in fact, the great plate-glass windows are an admirable feature of this house. This very desirable home includes thirteen finely arranged rooms and a beautiful sun room. The entire lower floor is finished in oak. Features that deserve special mention are the paneled walls, tile mantels, richly finished woodwork, beamed ceilings, built-in bookcases, elegant lighting fixtures, cut-glass globes, etc. The house also has a cedar linen closet, three baths, five lavatories, three toilets, fine billiard and lounging room, servants' quarters on third floor; spacious cement basement, furnace, laundry, large porches. Good two-story barn is also included on the premises—contains servants' quarters. This is not an ordinary residence proposition—it is an exceptional buy. The price for a short time only is $23,000. There is an opportunity here to make from $2000 to $5000 profit on the investment. See us at once if this proposition seems to interest you.

ALTHOUSE BROS., Members L. A. Realty Board. Main 263. 234 Laughlin Bldg. Home Ex. 263.

FOR SALE— 5 NEW COTTAGES, ALL OF DIFFERENT DESIGN.

$2500 EACH.
$2500 EACH.

LOT 40x135.
LOT 40x135.

NEAR CENTRAL AVE. AND 54TH ST.

IF YOU WANT A PRETTY HOME ON EASY TERMS, SEE THESE COTTAGES.

THOMAS S. WADSWORTH, SOLE AGENT. 319-320 DOUGLAS BLDG. PHONES MAIN 932. 11

FOR SALE— NEAR IN, 5-ROOM COTTAGE.

VERY ATTRACTIVE GROUNDS,

AND LARGE LOT, 50x125.

$4250. $4250.

Handsome modern cottage, cove ceilings, built-in buffet and window seat, square hall, porcelain bath and toilet, large pantry, cement cellar, beautiful lawn and flowers; fruit trees and large chicken corral in rear; easy terms; $750 cash and balance in payments of $30 month and interest. JONES & RYDER LAND CO., Sole Agents, 218 W. Third st. 10

FOR SALE—

Do you know a bargain when you see it? If so, take a look at this—Beautiful, new, modern residence, 9 rooms and bath, cove ceilings, tinted walls, brick mantel, plate glass, hardwood floors, lawn, vines, flowers, oranges, lemons, peach, pear, apple and walnut trees; corner 50 ft. on Seventh, 150 ft. on Arizona ave., Santa Monica; lot value $1500, house $6200, furniture $1500; total, $9200; all offered at $7500, or house and lot at $6?00; $2500 cash, balance time, 6 per cent. Family East; occupy it alone; reason for selling. Don't wait until it's sold and then wish you had bought it. Address OWNER, P.O. box 46, Santa Monica. 13

FOR SALE—

HARVARD BOULEVARD.

$4250. $4250.

Handsome six-room bungalow, polished oak floors, built-in bookcases, casement window seats, massive brick mantels and fireplaces, ornamental clinker brick chimney, broad porch extending across entire front of house; large lot, 50x135, altogether a particularly attractive residence and certainly upon a most beautiful boulevard; terms $1000 cash and balance to suit purchaser. JONES & RYDER LAND CO., 218 W. Third st. 10

FOR SALE—

I have for sale at a great bargain, an ideal modern house of eight rooms. Handsomely finished with beam ceilings, hardwood floors and all conveniences. Substantially built throughout. Located in the southwestern portion of the city in the very best of neighborhoods.

The owner of this property has a special reason for desiring to make quick sale and, therefore, places a price on it that at once makes it a most attractive offering.

An investigation will convince anyone that it is a rare bargain. FRED L. SEXTON, 508 Mason Bldg., 4th and Broadway. 10

FOR SALE—

ON W. 28TH ST.

An elegant home on on this street of fine —DWELLINGS— We are going to sell this and give you —TERMS ON $2000— We will not describe it only to say that it is on the block west of Hoover st. —ENOUGH SAID— We are going to sell this house to your advantage because it is to be sold.

C. P. DEYOE, 302 LAUGHLIN BLDG. 9

FOR SALE—

A REAL BARGAIN.

$2800 buys one of the best built bungalows in the city, very large front rooms, hardwood floors, beautiful brick mantel across one end of living-room, built-in bookcases and cosy corners, 2 sunny bedrooms, large closets, large kitchen, screen porch, 2 stationary tubs; lot 50x140 in swell bungalow neighborhood, very artistic exterior. EDWARD D. SILENT & CO., Sole Agts., 216-218 W. Second st. 9

FOR SALE—

In a pretty section of the Southeast, a well-built and finely-arranged house of 5 rooms, well-finished throughout; large lot, running to an alley. Price $1900, only $500 cash, balance $20 per month.

"IT PAYS TO SEE US." EDWARDS & WINTERS, Bungalow Builders, Members L.A.R.B. 320-326 Laughlin Bldg.

FOR SALE—

WHY

Not let us build for you? One hundred and fifty-seven families PAY us for their homes the same as RENT. Be your own landlord.

LOS ANGELES INVESTMENT & TRUST CO. 357 S. Hill st. Paid-up capital and surplus $200,000.

FOR SALE— ON BEAUTIFUL WEST ADAMS ST.

$2900. $2900.

Handsome new and modern bungalow; owner wishes to make a quick sale and has authorized us to sell at this figure, which is $600 below its value. Terms, $1000 cash, and balance $25 monthly, including interest. Size of lot, 50x150. JONES & RYDER LAND CO., Sole Agents, 218 W. Third st. 10

FOR SALE—WESTLAKE DISTRICT.

$9000—Swell 8-room residence, a weathy man's home at a poor man's price; see the point? Located on beautiful Burlington ave. near Seventh; very large lot. Act promptly if you want this $14,000 residence at $9000; owner leaving city.

ROESSLER & DUNMIRE, room 400, Home 6629, Main 2222. Sole Agents, 517 S. Broadway.

FOR SALE— Houses.

FOR SALE—

EXCELLENT FIVE-ROOM [illegible]

$1500

An extraordinary bargain. [illegible] five-room residence is finely [illegible] 130-foot lot, in the [illegible] Rooms are very nicely and [illegible] ranged; polished floors; [illegible] mantel; three closets; [illegible] This house is really worth [illegible] the price quoted above. If [illegible] you, you'd better act at once.

PRETTY BUNGALOW [illegible] ROOMS.

$3400

One of the best buys of [illegible] worth $500 more than the price [illegible] tains very prettily arranged [illegible] 40x140; corner, in southwest [illegible] house has oak floors; [illegible] rail; interior finished in [illegible] tiful mantel; stationary tubs; [illegible] ity; cement porch; everything [illegible] Price quoted on the above [illegible] low its real value. Bound to [illegible] seller.

ATTRACTIVE SEVEN-ROOM [illegible]

$2500

One of the prettiest seven-[illegible] houses in the city. Located [illegible] of Vermont and Washington [illegible] painted; new bath; new boiler [illegible] Lot includes barn, chicken [illegible] other conveniences. The [illegible] sold for [illegible], with no [illegible] can arrange terms. If you are [illegible] money-maker, see us at once. [illegible] type do not have to be advertised [illegible] once.

ALTHOUSE BROS. Members L. A. Realty [illegible] 234 Laughlin Bldg. Main 263.

FOR SALE— A BEAUTIFUL HOME ON W. ADAMS STREET. PRICE [illegible]

This is one of the handsomest [illegible] the southwest; excellent taste [illegible] in its interior decorations [illegible] fixtures are most unique. [illegible] floors all through; two handsome [illegible] ing mantels and fireplaces; [illegible] room, 4 large bedrooms and [illegible] bathroom; it is finished throughout [illegible] ish oak; size of lot 50x150 [illegible] Sole Agents. JONES & RYDER [illegible] 13

FOR SALE—$4750, PART CASH, HOME OF 9 ROOMS, BUILT [illegible] STRICTLY MODERN, POLISHED [illegible] PLATE-GLASS, VERY FINE [illegible] TRA LARGE BEAUTIFUL [illegible] FET, IDEAL PANTRY, NONE [illegible] MENT CELLAR WITH FUR[illegible] PORCHES, TWO BALONIES, [illegible] TRICITY, EAST FRONT; LOT [illegible] ALLEY; IN FACT, YOU MUST [illegible] HOME TO APPRECIATE IT. [illegible] THE HEALTHIEST ON [illegible] EUCLID HEIGHTS, ABOVE [illegible] DUST OF CITY; SPLENDID [illegible] ICE; 2 LINES; THIRD ONE [illegible] COMPLETION; THIS IS A [illegible] BELOW VALUE; OWNER IS [illegible] EUCLID AVE., TAKE EUCLID [illegible] TO EAGLE ST.

FOR SALE—$12,500. Modern 12-room residence [illegible] St. Andrews Place. Lot [illegible] ting room, dining room, reception [illegible] fast room, kitchen, den, [illegible] rooms, plastered cellar; elegant [illegible] tures and decorating. [illegible] mortgage if wanted. Take [illegible] house as part pay. Consult [illegible] ROBERT J. ANDERSON, [illegible] Building. Phone 1847.

FOR SALE—$1900; EASY TERMS. Brand new 5-room cottage, [illegible] respect: porcelain bath, toilet, [illegible] tel, hot and cold water, [illegible] walls tinted, china closets, [illegible] porch, front porch, large [illegible] ready to move into; close [illegible] positively a snap; you had better [illegible] $850—Well-built 4-room California [illegible] lot to alley; street work all [illegible] from car line. WESTERN REALTY AND [illegible] CO., 434 S. Hill st.

FOR SALE— ON LASALLE [illegible] $4000. Very handsome 6-room [illegible] beamed ceilings, mission [illegible] finish, large closets, large [illegible] splendid lot 50x150; terms [illegible] ance to suit. JONES & RYDER [illegible] 10

FOR SALE—ON W. 38TH ST. $2250—$600 DOWN. $25 MONTHLY. HANDSOME 5-ROOM NEW [illegible] LOT 50x135. Swing windows, built-in [illegible] seat; slash grained; hard, [illegible] dark finish, tinted walls, [illegible] ment porch; permanent [illegible] walks, etc. R. S. MARSHEL, [illegible] 'Phone Main 1736.

FOR SALE— ON W. 25TH ST. NEAR VERMONT [illegible] $4250. New and modern 9-room [illegible] all the up-to-date features [illegible] lot 50x150; terms ½ cash, [illegible] cent. JONES & RYDER [illegible] 10

FOR SALE—BUY A HOME [illegible] nace and be comfortable; [illegible] Blake Realty Company [illegible] pleted.
1 10-room, corner, $5500.
1 8-room, $4500.
1 7-room, $4200.
BLAKE [illegible] Sunday and evenings, 301 E. [illegible]

FOR SALE—BY OWNER. $5200; 1719 Roosevelt st., [illegible] tiest story and half, 7-room [illegible] city, everything modern, [illegible] room, polished floors, [illegible] 2 toilets, stationary wash [illegible] room, polished floors, [illegible] elegant fixtures, cement [illegible] floor and steps, lawn, [illegible] out grounds. A. GAVIN, [illegible] South 2731.

FOR SALE— In the best part of the [illegible] 2-story, 8-room house; modern [illegible] ticular; cabinet kitchen, etc.; [illegible] surroundings. Price $4000, [illegible] "IT PAYS TO SEE US." EDWARDS & WINTERS, Members L.A.R.B. 320-326 Laughlin [illegible]

FOR SALE—BIG BARGAIN. One of the finest [illegible] Malcomson st., near [illegible] 9 rooms. Strictly modern, new, [illegible] Nothing lacking from [illegible] ONLY $3400, TERMS [illegible] R. S. MARSHEL, [illegible] 'Phone Main 1736. 9

FOR SALE— ON WEST 18TH STREET NEAR TOBERMAN ST. $4500. Very handsome six-room [illegible] did lot, 52½x170. This house is [illegible] to-date and a great bargain. JONES & RYDER [illegible] 10

FOR SALE— AT A BARGAIN. 119 West Jefferson st., 7 [illegible] reception hall, lot 48x125, with [illegible] price $4500; terms $500 cash, [illegible] month, including interest. [illegible] gain. See us early. CALDWELL [illegible] 14

FOR SALE—A SNAP. $3100 will buy it. [illegible] home, 1301 W. 11th st., [illegible] pass the door; [illegible] $50 a month. [illegible] one wanting a home [illegible] BAILEY REALTY CO., 231-233½ H. W. [illegible] 10

FOR SALE—3424 S. HOPE ST. [illegible] sun enters all sides; [illegible] somely decorated French [illegible] buffet built in dining-room, [illegible] ery modern convenience, [illegible] 50x160, lawn front and [illegible] trees, good neighborhood, [illegible] price $6500; mortgage [illegible]

FOR SALE—BEAUTIFUL [illegible] galow of 5 large rooms; [illegible] with window seats, etc.; [illegible] enamel; large 50-foot lot; [illegible] price $2800, about ¼ cash. "IT PAYS TO SEE US." EDWARDS & WINTERS, 320-326 Laughlin [illegible]

FOR SALE—
$1000—Cottage, 3 rooms, [illegible]
$1250—Cottage 5 rooms, [illegible]
$2500—Cottage 6 rooms, [illegible]
$430—2-room house and 2 [illegible]
$1550—6-room cottage and [illegible]
E. Jefferson; snap. ASA [illegible] Phone Main 1934.

FOR SALE— [illegible] One of the prettiest 5-room [illegible] lows in the city, good [illegible] walking distance, very [illegible] pay you to investigate. [illegible] Frost Bldg.

FOR SALE—SIX-ROOM [illegible] on 27th st., between [illegible] lot 50x150 to alley; [illegible] looking for a modern [illegible] once. PARKER REALTY CO. [illegible] corner Third and Hill. [illegible] 6878.

FOR SALE—A HOUSE [illegible] st., near San Pedro [illegible] TREOSTI, 103 Court st.

Classified Liners.

FOR SALE—Houses.

SALE—
BLOCK FROM ADAMS AND HOOVER
HANDSOME 8-ROOM HOUSE.
one of the finest residences in S.W., with beautiful flowers, lawn and House was carefully built by day's owner's occupancy, and has all the necessary to a luxurious home. oak Dutch front door, all wood flooring in library, parlor and din in hardwood. Five handsome man fireplace. House is piped for furnace. electricity. Large cellar. It is situated, is surrounded by beautiful and there are several others in course erection. of this place is $7500, which is reasonable, as the house could not be for anywhere near this figure.
JONES & RYDER LAND CO., Sole agents, 218 W. Third st.

BLOCKS NORTH OF VERNON, WEEN MAIN AND MONETA.
—$1700—
new and modern 5-room cottage, front, large sunny rooms, hard best of plumbing; A-1 throughout; a nice cottage you cannot help it's a perfect gem. Seeing is be some one is going to get a bar
CONWAY & KESSLER, 405 Laughlin Bldg.

cottage, modern, a very com home, on Key West st.; good lot trees, flowers, lawn, etc.; very
—ALSO—
on W. 13th st.; this is a good modern conveniences; lot 50x135 to barn; lawn, trees, flowers; a fine and cheap at $3600.
—ALSO—
a good list of bargains in houses would be glad to show.
FLICK & GEORGE, 212 Mercantile Place.

THESE KIND ARE SCARCE.
Small payment down, bal. $15 mo.
modern 5-room cottage, just com E. 37th st., about 150 feet east has tinted walls, electric fix bath, patent toilet, cement street work all done and included is $1850.
BARGAIN FOR SOMEBODY.
HANEMAN REALTY CO., 337 S. Hill st. 9

ON W. 38TH ST. NEAR MONETA AVE.
modern 5-room bungalow, on splen has an exceptionally handsome living-room across entire front; beautiful fixtures; large everything to make it attractive; balance easy payments.
JONES & RYDER LAND CO., 218 W. Third st.

bungalow, on lot 50x130, large ft. long; select your own wall tints, electric fixtures, etc.; cash, balance 6 per cent.

cottage on corner lot, 50x150; own paint, wall tints, electric price $1250; $200 cash, balance
E. G. DEVENS, Bldg., 315 S. Broadway.

HANDSOME BUNGALOW; SIX with every convenience; this combination of ITY AND ELEGANCE forming a most charming blended in harmonious effect; sit values DOUBLE IN SHORT TIME.
MACLINTOCK, 4th and Broadway. 9

ROOM COTTAGE, LOT 50x150, toilet, gas and electricity; beautifully furnished; nice all street work done, good for horses and chickens; and buggy, a flock of lawn mower and com on W. 21st, near Ver above for $2350; $1000 down. per cent. No agents. DR. 1576 W. 21st st. 9

ATTRACTIVE 6-ROOM part of the Adams st., clever floor plan, every hardwood floors, gas lot, near car line; must price $3100, $500 cash,
TO SEE US."
BUILDERS, Bungalow Builders, Laughlin Bldg.

—$450—
GTON ROAD.
new and modern, 2-story ground, east front; no com price.
OWNER, 302 S. Johnston st.

BEAUTIFUL 7-ROOM HOUSE near Ninth, price $5500. $500 LESS THAN For a home or invest will rapidly increase you

MACLINTOCK, 4th and Broadway. 9

ACCOUNT OF POOR AND the Drs. Kester offer their house, 1125 W. 22nd st., at should appeal to any one among the select of the and satisfy yourself; Agent. M. W. ATWOOD, 12

ADAMS DISTRICT. GOOD HOME IN CITY. completely furnished. BALANCE 5 PER CT. and severest test.
MACLINTOCK, 4th and Broadway. 9

5-ROOM BUNGALOW. TERMS $400 CASH. the neighborhood; this see us today.
MACLINTOCK, 4th and Broadway. 9

HIGH-CLASS RESIDENCE, of Chester Place; house about 3 years old, rooms tastefully finished and all class. The lot is large and in the city. Price $30,000.
H. W. Hellman Bldg. 9

YOU CAN'T GET A PLACE built for $2250, half cash; yellow pine finish, mantel, brass fixtures, hot and brick cellar, barn, lawn, flow 1250 Staunton ave., near 1612 Griffith ave. 9

WILL BUILD YOU A MOD five nice rooms, closets, pan toilet and sink, electric price $375; payable $10
ANGELES INVESTMENT S. Hill st. Paid-up cap

on that grand boule A snap. It will sure be in six months. Terms to at personal interview only.
WATSON, 322 Trust Bldg. 11

ELEGANT HOME OF 6 ROOMS, between 16th and Washington, well throughout; lot 50x160; cash, balance $35 per month,
MATTHEWS, M'MAHAN W. 8th st. Home Phones 9

LAKE DISTRICT. on W. Ninth st., if taken
J. W. RICE, 122 W. Third street,

Westlake home, 8 rooms, nice of the nicest places in easy terms.
W. A. RYON, 122 S. Broadway.

Westlake home, beautifully sunny bedchambers, laun for home; owner will con investigate. Describe yours 916 Carondelet st. 19

REALTY CO. houses in course of
REALTY CO., Broadway

HANDSOME HOME OF 10 and Ellendale; lot 94x150 condition. In order to dis will sell at a sacrifice. MACKIE-FREDER Broadway.

OWNER AND BUILDER, 6- a beautiful high corner rooms, hardwood floors, For price and par 8888 or address 1107

IN PROPERTY, 9-ROOM Florida st. This house is for a home; situated one between 8th and 9th Inquire of OWNER.

THE FINEST HOMES Westlake Park; nine on Romeo st. (5 price $3850); both bar KINGMAN, 234 S.

and Lands

ON BONNIE BRAE Call 669 BONNIE 9

FOR SALE—City Lots and Lands.

FOR SALE—
FREE
FREE
EXCURSIONS
FREE
FREE
Every day—At all times.
At all times—Every day.
TO
GRIDER AND HAMILTON'S TRACTS.
A wide variety in location and selection, and each and every one a profit-maker.

HIGHLAND PARK.
Choice lots in a splendid scenic location, grand view of mountains, beautiful homes and fine surroundings. Five cent car fare, transfers. Modern street work. Lots from $350 to $850, easy terms.

HOLLYWOOD TRACT.
The fastest selling tract on the market; don't delay seeing it. Location one of the most select in select Hollywood, the most charming suburb of Los Angeles. Modern improvements, fifty foot lots, building restrictions; lots from $900 to $1800; easy terms.

VERNONDALE.
In the great manufacturing district of the southeast, where values are rising every day. Easily first among the good, big things in this rapidly growing section. Values will double within a year. First-class street work and other modern improvements. Lots from $400 up; satisfactory terms. Office on the tract.

Whether for homes or for profitable investment, do not fail to see these tracts.
Investigate for yourself. It won't cost you a cent. Call at our office for free tickets. Office open every day including Sunday.
GRIDER & HAMILTON, 225 West Second st.

FOR SALE—
CHEAP LOTS.
$4500—N.E. corner of Raymond ave. and 27th st., 135x130 feet; a high class residence corner. Look this over and come in and get particulars, terms, etc.
$3000—East front, 50x150, has old 6-room house; Menlo ave.; between W. Adams and 27th st.
$1300—Brighton ave., in C. V. Hall tract; 50x150 to alley; terms.
$1200—43d st., near Figueroa, 60x135; an unusual bargain.
$1000—Hobart Blvd., in C. V. Hall tract, 50x135 to alley; terms.
$1000—Near Budlong and 27th st., 40x120; $500 cash, balance as desired.
$900—Near Western and 29th st., 50x130; all improvements in; terms.
$800—45th st., near Moneta ave., south front, 40x135, very cheap.
$500—Corner on Arlington in West Adams Heights tract, 50x125; all improvements in.
$600—Benefit st., near Sunset Blvd., 50x165.
WESTLAKE DISTRICT.
$2100—W. Ninth, near Park View, south front, 50x145 to alley, a bargain.
$3000—Ocean View, near Grand View, north front, commanding a glorious view of the mountains, 60x175.
$5000—West side of Alvarado, near Sixth, 50x150; this is above grade and a beautiful building site; east front.
ROBERT MITCHELL CO.,
Both 'phones 2231. 506 S. Broadway.
L. A. R. B.
"No Misrepresentation." 9

FOR SALE—
A PERSONAL LETTER TO ALL HOME-BUILDERS, HOME-SEEKERS AND LARGE OR SMALL INVESTORS.
I am putting on the market now my Figueroa-street portion of Walnut Park and it is meeting with the same vigorous demand that characterized the sale of the Moneta avenue section.
This part of Walnut Park fronts on Figueroa street and on Vernon avenue. These sts. are and always must remain popular, and from every point of view desirable. It is a nice, select residence location, the homes in the vicinity all being of a very superior character and the situation all that could be desired for modern residences.
Many of the lots have fine full bearing English walnut trees, which could not be developed in less than thirteen years. They also have large palm and shade trees in front. The sidewalks of cement are 6 feet wide and all streets comply with the most recent city specifications, making them better and more substantial than those of older tracts.
The Moneta-avenue line reaches Walnut Park direct and the Redondo line passes within a block.
The lots possess every feature that must commend them to buyers, either for home or investment. They are in the heart of the best residence section. The prices have been placed low in order to effect a speedy sale. The first half sold in a few weeks.
If you want one or more lots combining the advantages noted above and want them where values are steadily climbing upward, you cannot afford to miss these Walnut Park lots.
PRICES $600 AND UPWARD.
Easy terms will be arranged for those desiring it.
Take the Moneta-avenue line to 45th st. and get off at Walnut Park office. It is only a few minutes' ride and many wise realty men predict it will yet become the center of this big city.
EMIL FIRTH (Owner,) 411-417 Laughlin Bldg., 315 S. Broadway. Home 8105, Main 2542.
"You're safe at Firth's." 12

FOR SALE—
FOLLOW THE MARCH OF IMPROVEMENT AND YOU WILL LAND AT ORIGINAL SUNNYSIDE.
Not a new section, but a new tract in an old section. The identical spot to which the name "Sunnyside" was originally applied by Dr. Smith and which gave its name to that whole southwestern portion. It is platted for comfort, and intended for ideal homes for those who appreciate the advantage of owning more than one paltry city lot.
QUARTER ACRES, $700.
THE EASIEST KIND OF TERMS.
A LITTLE PAYMENT.
AND $10 A MONTH.
After you have seen all other lots, inspect Original Sunnyside, and you will come here to buy and to live.
Modern improvements. Fine water and plenty of it, piped to every lot. Cement walks, graded and oiled streets. Shade and ornamental trees planted. In the midst of a neighborhood full of pretty homes.
A quarter acre, as good as two city lots, for less than the price of one. Only a short ride from the business center, on two fast electric railways; the Gardena-Redondo line and the San Pedro interurban electric line.
GO TODAY FREE.
Call at office for free round-trip tickets. Don't wait if you wish one of those quarter-acres, as they are selling rapidly and only a few are left.
EMIL FIRTH,
411-417 LAUGHLIN BLDG.,
315 S. BROADWAY.
Home 8105. Main 2542.
"You're safe at Firth's." 13

FOR SALE—
WESTMORELAND.
IN CLARK & BRYAN'S WESTMORELAND TRACT, AN EAST FRONT LOT, 65x150; PARTY OWNING THIS LOT MUST RAISE MONEY AND WILL SELL AT A GREAT SACRIFICE IF SOLD IN NEXT TEN DAYS.
A. T. JERGINS & CO.,
11 SUITE 400 H. W. HELLMAN BLDG.

FOR SALE—
For homes, investment and profit
FRUIT ACRE TRACT.
Location superb,
Prices low,
All large lots.
Branch office—
5735 Central ave.
(Vernon and Central ave. car.)
Main Office—
In our own building,
203 North Broadway.

FOR SALE—
VACANT LOTS.
Don't miss this opportunity to buy at first price in the
"THREE G" TRACT.
Positively cheapest lots in vicinity; garden soil, streets complete.
$450, $500, $550.
1-3 cash, balance to suit. Prices to be advanced soon.
G. M. GIFFEN, 111 Merchants' Trust Bldg., 207 S. Broadway. Member L.A.R.B. 11

PRIVATE MONEY AT 6 AND 7 PER CENT. on good city property for straight or building loans from $500 up. We draw all papers and save trouble.
EDWARD D. SILENT & CO., 216-218 West Second street.

FOR SALE—
Two nice, high, level lots, corner Reservoir street, one block from Sunset Boulevard, 50x150; owner going to leave; must sell.
J. R. BLAINE, 123 S. Broadway. 9

FOR SALE—City Lots and Lands.

FOR SALE—
THERE IS NO TAX ON FLOWERS, SUNSHINE, FERTILITY AND BRAINS, IT PLACES THE MAN OF MODERATE MEANS ON A PARITY WITH THE MILLIONAIRE. GO INTO THE BEAUTIFUL SOUTHWEST AND SECURE A HOME WITH AN ACRE OF GROUND FOR $600 AND WHEN THE CITY BUILDS UP AROUND YOU CUT UP YOUR ACRE INTO 5 CITY LOTS AND SELL THEM. THAT'S BETTER THAN 4 PER CENT. DON'T YOU THINK?
Sunnyside Heights offers just such an opportunity. I am selling it off in acres only. It is high mesa land. It will grow everything that grows outdoors in Southern California. It gives the family a chance to provide the family table from the family garden. It allows the man or woman of artistic tastes to develop charming surroundings in this land of sunshine, where every fruit and flower thrives. It permits the lover of nature to gratify every whim and fancy on his own domain.
$600.
$600—WHOLE ACRES ONLY—$600
$600.
$600—WHOLE ACRES—$600
$600.
$600—ONLY—$600
EASY PAYMENTS, ON THE GARDENA-REDONDO ELECTRIC RAILWAY, AND THE SAN PEDRO LINE WITHIN EASY ACCESS OF THE BUSINESS CENTER. ALL WHO LONG FOR IDEAL SUBURBAN LIFE ARE INVITED TO
GO TODAY. GO TODAY.
Call at my office for free tickets or take the Gardena-Redondo car at 2nd and Spring sts., and get off at Independence ave.
EMIL FIRTH,
HOME 8105 MAIN 2542.
411-417 LAUGHLIN BLDG.,
315 SOUTH BROADWAY.
13 "You're safe at Firth's."

FOR SALE—
SEE THE
FLORENCE VILLA TRACT
before buying a home site.
Extra large lots.
Fine shade trees.
Cement walks.
Water piped to lots.
One fine corner left—50x160 ft.
Lots 50x130 ft. for $250.
For further particulars, call on
MRS. GUSTAV S. SMITH, Sole Agent, 219 H. W. Hellman Bldg. Main 2712.
Branch office at Florence and Long Beach aves. 13

FOR SALE—
S. ARLINGTON ST. TRACT LOTS, BETWEEN 2 CITY CAR LINES, CLOSE TO ADAMS ST., SURROUNDED BY ELEGANT IMPROVEMENTS.
FOR FROM $550 UP.
EASY TERMS.
THE BEST VALUE IN LOS ANGELES.
ELEGANT STREET IMPROVEMENTS.
NOW GOING IN.
YOU CAN MAKE MONEY HERE; LET US SHOW YOU.
THAT'S THE WAY TO PROVE OUR STATEMENT.
H. G. COTTON & CO.,
9 322 H. W. HELLMAN BLDG.

FOR SALE—SOLE AGENTS.
96 choice lots (including corner) between Wilshire Boulevard and Ninth street, fronting on Vermont, New Hampshire, Berendo and Catalina streets. You buy these at first prices. Get in on the ground floor.
17½ acres for subdivision on car line near Vermont avenue.
80 acres southwest part of city, $1200 per acre.
17 acres level land fronting Salt Lake and county roads south of city, $4500.
$275 per front foot for lot on Fourth near San Pedro street.
$10,000—Corner lot, 75x140, on Grand avenue, close in.
We have $175,000 to loan in sums to suit on real estate, stocks and bonds.
LEE A. M'CONNEL & CO., 145 South Broadway.
Established 1886. 16

FOR SALE—
1900 BARGAINS.
GO SEE THEM.
RAISE IN PRICE SLATED.
CHOICE AND CHEAP.
TAKE SLAUSON JUNCTION CAR GOING SOUTH ON MAIN ST. AND GET OFF AT 58TH ST. MR. FRANK ROCKWELL WILL MEET YOU THERE AND SHOW YOU THE CHOICEST CLOSE-IN LOTS IN THE CITY. ON EASY TERMS IF DESIRED. A FEW BUSINESS LOTS ON COMPTON AVE. AT $800 EACH, AND RESIDENCE LOTS $650 ON 59TH ST. TO SEE IS TO BUY. SHOW MR. ROCKWELL THIS AD. AND TAKE SMALL DEPOSIT WITH YOU TO HOLD LOTS YOU SELECT.
SEE GUS B. HILL,
SALES MANAGER OF TRACT,
WITH STRONG & DICKINSON,
BOTH 'PHONES MAIN-HOME 1273. 9

FOR SALE—
—$4500—
A SNAP—A SNAP.
—$4500—
BUILDERS, INVESTORS, SPECULATORS AND BROKERS.
TAKE NOTICE.
WE HAVE A BUNCH OF 10 LOTS IN A FINE CLOSE-IN INDUSTRIAL SECTION, GOOD FOR LARGE BUILDING OR FOR COTTAGES, WHICH CAN ALL BE HAD FOR THE VERY SMALL SUM OF $4500. NOW REMEMBER, TEN LOTS IN A BUNCH ON A GOOD IMPROVED STREET, FOR ONLY $4500.
BOWEN & DOLTON,
SOLE AGENTS,
9 439-440-441 DOUGLAS BLDG.
MEMBERS L.A.R.B.

FOR SALE—LEMONWOOD.
A beautiful lemon grove subdivision, located on the corner of Melrose ave. and Western ave., in the rapidly developing district between Hollywood and Wilshire Blvd. The new Western ave. car line passes the property; large level lots on improved streets with cement walks and curbs. A choice residence property with adequate building restrictions. Lots at proportionately less than adjoining acreage. Buy now, prices $500; terms $50 cash; $10 monthly, 6 per cent. interest net. To see the tract, take Colegrove car to Western ave. Branch office on the corner; open every day. CHAS. S. MANN, 225 W. Fourth st. Phone Home 4171, Main 663.

FOR SALE—FINE RESIDENCE LOT, 150 feet on West Adams by 145 to alley, $6500.
Lot 50x135, Figueroa Square, $1200.
Fourth ave. 40x143 to alley, $540, 1-4 cash.
W. 30th near Arlington, 40x130, $506, 1-4 cash.
Corner E. 42nd. 50x126, $1550.
South Olive, 50x150, $1200.
4 lots, Millbank ave., $750 each.
BLAKE REALTY CO., 117 S. Broadway.
Sunday and evenings, 301 E. 38th st. 11

FOR SALE—
VACANT LOTS.
$450, $500, $550.
An investment sure to increase. If you want to make money buy at once—at first price—before the advance; one of those beautiful lots in the
"THREE G" TRACT.
On Vermont ave. Easy payments. Finest garden soil. Streets complete. Building restrictions. Two car lines.
G. M. GIFFEN, 111 Merchants' Trust Bldg., 207 S. Broadway. Member L.A.R.B. 11

FOR SALE—
W. G. NEVIN TRACT.
N.E. CORNER GRAMERCY PLACE AND DORCHESTER, 74x178. THE FINEST RESIDENCE SITE IN THE CITY. THIS FINE CORNER AT A GREAT BARGAIN IF SOLD IN NEXT TEN DAYS.
A. T. JERGINS & CO.,
11 SUITE 400 H. W. HELLMAN BLDG.

FOR SALE— $675 THIS WEEK.
—GIVING THEM AWAY?—
No, but making special low prices and easy terms on beautiful, sightly, close-in lots. These sell on sight.
—QUICK BUYERS—
can make $200 to $300 clear profit on their investments; others have done it. So can you.
—DO NOT FORGET—
that we build and sell cottages, bungalos and houses on easy terms.
"SEE US FOR BARGAINS."
WRIGHT BROS., 202 Mason Bldg.,
11 Fourth and Broadway. Phone Home 3642.

FOR SALE—
$600—LARGE, LEVEL LOT, 100x136 TO AN ALLEY; ON 2 ELECTRIC LINES IN THE GROWING S.W.; CLOSE TO FIGUEROA, IMPROVED WITH 4-FOOT CEMENT WALK, CEMENT CURBS, ORNAMENTAL AND SHADE TREES; BEAUTIFUL MOUNTAIN VIEW; TERMS IF DESIRED.
HUGHES & PECKHAM,
1105-6-7 UNION TRUST BLDG.
HOME 5373, MAIN 3221. 9

FOR SALE—
Don't fail to avail yourself of the general invitation to take a delightful ride to EAST HOLLYWOOD, Mauben ave. and Sunset boulevard, today, Tuesday. Carriage in waiting. You will appreciate the ride, air and scenery and you will be shown the lowest-priced lots now offered on the market.
BROADWAY LAND CO.,
437 Mason Building,
9 Home 1368. Fourth and Broadway.

FOR SALE—
ELEVATED LOTS.
Three fine residence lots on W. Eighth st., Westlake Park district; fine view; north and south fronts; 50x135; we own and can deliver. PARKER REALTY CO., 401 Fay Bldg. 'Phones Main 5661, Home 6323. 12

FOR SALE—City Lots and Lands.

FOR SALE—
$1500—2½ ACRES IN THE GROWING S.W. CLOSE TO THE CITY LIMITS, ON TWO ELECTRIC CAR LINES, HIGH AND SIGHTLY, GRAND VIEW OF THE MOUNTAINS, HIGHLY IMPROVED, CLOSE TO SCHOOL AND CHURCHES; AT THIS PRICE FOR A FEW DAYS.
HUGHES & PECKHAM,
1105-6-7 UNION TRUST BLDG.
HOME 5373, MAIN 3221. 9

FOR SALE—
—$850—
Two lots in Figueroa Square Tract.
Will be worth twice that in six months.
Easy payments.
WATSON, 322 Trust Bldg. 11

FOR SALE—WESTERN AVENUE.
The coming high-class residence section, in direct line between Hollywood and Westlake Park. BUY NOW while prices
—Are extremely low—
—Extra large lots, improved streets, $200—
—Only $10 down, balance monthly—
INTER-URBAN REALTY CO.,
'Phone 59225. (Colegrove car to Western ave.)

FOR SALE—
—$750—
FINE HOLLYWOOD LOTS,
50x150 TO 50x165.
Block from new Western ave. trolley lines, the lines that will double the value of these lots in 6 months or less; street, sidewalks, cement curb and water in; 1-4 down, balance $10 to $15 per month; interest 6 per cent. See VANSYCKLE, next to P.O., Hollywood.

FOR SALE—
$850—LARGE, LEVEL LOT, 50x190, ON 2 ELECTRIC LINES IN THE GROWING S.W., IMPROVED WITH CEMENT WALKS AND CURBS, BEARING FRUIT TREES, BEAUTIFUL MOUNTAIN VIEW; A SNAP FOR A HOME.
HUGHES & PECKHAM,
1105-6-7 UNION TRUST BLDG.
HOME 5373, MAIN 3221. 9

FOR SALE—"WE SELL THE HILLS."
A grand view from your home is a constant source of enjoyment. "A thing of beauty is a joy forever." For close-in grand-view lots in the scenic hills of the northwest, see the HANNELLE LAND CO. every time. WE HAVE THE GOODS, and they are CHEAP. Main office, 127 N. Main st. Branch office, Sunset blvd and Alvarado st. Phones Home 7781; Sunset Main 2356.

FOR SALE—
$325—50x123, corner, new Vernon tract.
$450—100x150, Clifton st., near Ave. 23.
$800—50x135, 27th st., near Arlington.
$1200—40x140, Sacramento st., near Mateo st.
$2500—50x150, W. 12th st., near Alvarado.
A. CALDWELL,
Home 2169. 210 Bradbury Bldg. 9

FOR SALE—
$850—NICE LEVEL LOT ON 47TH ST. NEAR MONETA AVE., WITH FOUR LARGE WALNUT TREES; 5-FOOT CEMENT WALK, CEMENT CURB; ALL STREET WORK COMPLETED; A SNAP.
HUGHES & PECKHAM,
1105-6-7 UNION TRUST BLDG.
HOME 5373, MAIN 3221. 9

FOR SALE—LOTS.
Corner, 150x150, one block from Jefferson, one block from Vermont ave., $4000.
60x130, on Vermont ave., near Jefferson st., $2000.
Lot in Victor Hall tract, 50x150, $1500.
A. J. DRURY, 3611 Vermont ave. Home 'Phone 22676. 9

FOR SALE—A SNAP.
Only a few days longer; the southwest corner of W. Adams st. and Sixth ave., a beautiful building site, 50x145, is offered for $2000. No building restrictions.
BAILEY REALTY COMPANY,
10 331-331½ H. W. Hellman Bldg.

FOR SALE—A SNAP IN CLOSE-IN ACREAGE. We have a special bargain that can be had for the next few days only. This property is ripe for subdivision and close to city limits; can give good terms.
J. A. MORLAN & CO.,
10 202-3 Fay Building.

FOR SALE—
VACANT LOTS.
Best lots on the market for the money.
$450, $500, $550.
FAVORABLE TERMS.
"THREE G" TRACT.
G. M. GIFFEN, 111 Merchants' Trust Bldg., 207 S. Broadway. Member L.A.R.B. 11

FOR SALE—
VACANT LOTS.
Do you want to double your money?
Then buy a lot in the
"THREE G" TRACT.
—$500—
ON EASY TERMS.
G. M. GIFFEN, 111 Merchants' Trust Bldg., 207 S. Broadway. Member L.A.R.B. 11

FOR SALE—
$1000—LARGE, LEVEL LOT ON W. 21ST ST., NEAR WASHINGTON, SIZE 52x125 TO A 15-FT. ALLEY; ADJOINING LOTS SELLING FOR $1500; IF TAKEN THIS WEEK WILL SELL FOR $1000. THIS IS A SNAP.
HUGHES & PECKHAM,
1105-6-7 UNION TRUST BLDG.
HOME 5373, MAIN 3221. 9

FOR SALE—
A one-tenth interest in 23 acres on Pico st. for less than $2000 cash. Adjoins beautiful subdivisions. You can take out $300 for every $100 you put in. Call up MAIN 618. 9

FOR SALE—
ST. JAMES PARK PROPERTY.
10-room house, with barn, on lot 150x200 feet to alley; most desirable location in the city; only lot for sale.
J. C. MERRILL,
215 H. W. Hellman Bldg.
'Phones—Main 3004, Home 6061.

FOR SALE—I HAVE A FINE PIECE OF acreage just ripe for subdivision and close to car line now being built; I will sell this property at a bargain if taken at once.
T. J. WRIGHT,
Sunset 'Phone Broadway 4607. 10

FOR SALE—
LOTS.
Buy a lot in the E. Hollywood cottage tract, 40x132.5, $250 to $350; 5c fare; 1-4 cash, $10 month. Get off at Sunset Boulevard and Benefit st. Office where you leave car. These lots are at bargain prices. E. G. ROBINSON, 501 Grant Bldg.

FOR SALE—
—$1700—
—50x135—
21st, near Maple.
Sole Agents, CONWAY & KESSLER,
9 405 Laughlin Bldg.

FOR SALE—
$950—Vermont ave. near W. 24th st.
$1000—Western ave. north of W. 29th st.
$1100—On W. 21st, near Budlong.
$1250—Third ave. north of W. 16th st.
$2000—Vermont near W. 7th, east front.
J. W. RICE, 417 Henne Bldg. 122 W. Third st. 10

FOR SALE—
VACANT LOTS.
$550—Near Vermont ave., southwest, fine soil, graded and oiled streets, complete; 1-3 cash, balance terms.
G. M. GIFFEN, 111 Merchants' Trust Bldg., 207 S. Broadway. Member L.A.R.B. 11

FOR SALE—
NORTH OF VERNON.
The cheapest corner on Moneta.
—$750—
50x150 to alley.
Sole Agents, CONWAY & KESSLER,
9 405 Laughlin Bldg.

FOR SALE—
WESTLAKE DISTRICT.
$1500—W. Eighth st. near Hoover; north front; 50x136.
A GENUINE SNAP.
J. W. RICE,
10 417 Henne Bldg., 122 W. Third st.

FOR SALE—
This week only. $2850.
177 feet frontage on beautiful Woodlawn ave., gas and electricity on street; greatest snap in city; all cash proposition.
ROESSLER & DUNMIRE, room 400, 517 S. Broadway. 9

FOR SALE—
Cheapest lots about the city; are in the E. Hollywood Cottage tract, 5c fare; easy terms. Will double in a year. Get off Hollywood car at Sunset Boulevard and Benefit, city limits. Office at city limits. E. G. ROBINSON, 501 Grant Bldg.

FOR SALE—WE HAVE AN OPTION ON 5? acres at $1400 an acre, near Western ave., with 400 feet frontage on Melrose ave. Investigate this; it is the only unsold acreage at first price in its locality. See SHELLY-HAYNES REALTY CO., 418 W. 7th st.

FOR SALE — YOU WILL DOUBLE YOUR money if you buy a $450 lot in Wiesendanger's Prospect Park tract; cement walks and curbs; streets oiled; a beauty spot for a home. Take Hollywood car to office, corner VERMONT AND PROSPECT; 5c fare.

FOR SALE—GREAT BARGAIN ON TWO LOTS ON NORMANDIE ST.; MOST EXCLUSIVE NEIGHBORHOOD.
A. H. WHITE & CO.,
3RD FLOOR MERCHANTS' TRUST BLDG.
9 HOME 3560; MAIN 6490.

FOR SALE—
$3.5—1 lot, 50x150.
EAST FIRST ST., $60 DOWN,
$10 per month.
W. A. JOHNSON & CO.,
9 109 S. BROADWAY.

FOR SALE—UNUSUAL CHANCE, 10 LEVEL acres near Western ave. and Melrose, one-third cash or trade, balance 5 years. H. M. CORLETTE, 618 Laughlin. 9

FOR SALE—$2300; 5 NORTH FRONT BUILDING lots on Ave. 28.
$3500—7 large lots on Ave. 61.
$4200—Corner 104x160 on Edgeware Road,
$2600—Close in, splendid for flats.
T. L. KERR, 300 Frost Bldg. 9

FOR SALE—THE FINEST TRACT IN HOLLYWOOD is Wiesendanger's Prospect Park tract; above frost and fog; ideal for homes; between 2 car lines; streets improved. Take Hollywood car to office, corner VERMONT AND PROSPECT; 5c fare.

FOR SALE—City Lots and Lands.

FOR SALE—LOT 40x135 TO A 12-FOOT ALley, street work all done, including 2-room bungalow, furnished or unfurnished on Slauson Junction car; will sell for $800, terms. Inquire at 1742 E. 31ST ST., take Slauson Junction car on Main st. 9

FOR SALE—100 TO 200 PER CENT. OR more can be realized on investments in our real estate syndicates; particulars by appointment only. ALBERT H. BEACH, with Strong & Dickinson, N.W. cor. 2nd and Broadway. Both Phones 1273. 14

FOR SALE—LARGE LOT ON 46TH ST., 2 blocks east of Main, between 2 car lines, street work all done; will sell for $750 if taken at once; terms if desired. Inquire at 1742 E. 31ST ST., take Slauson Junction car on Main st. 9

FOR SALE—50x160, ON FREMONT AVE., only 7 blocks from the Courthouse, fine for flats or apartment-house; the best buy in the city for the money; $2600, cash or terms. F. A. HUTCHINSON, 217 S. Broadway, room 207. 11

FOR SALE—CHEAP, BEST RESIDENCE corner in Los Angeles, northeast corner 24th and Normandie, in West Adams district; lot 60x135, among elegant residences, by owner, WILLIS MITCHELL, attorney, 423 Bryson. Phone 2378. 9

FOR SALE—
Eight acres inside the city limits at a big bargain. Ready for subdivision. This is cheaper per acre than adjoining lots. For particulars see BEN WHITE, 304 Bryson Block. 9

FOR SALE—CHEAPEST LOTS FOR THE money in the East Hollywood Cottage tract, near Sunset boulevard and Hoover. 5c fare; good for residence or investment. $350 to $250, easy terms. E. G. ROBINSON, 501 Grant Bldg. 13

FOR SALE—SIGHTLY LOT 50x150. OPPOsite Niles Pease's new home, Westlake home; beautifully, newly furnished; income orange grove; investigate, for here's your opportunity. 916 CARONDELET ST. 10

FOR SALE—AN IDEAL PLACE FOR A home; above frost and fog; build your house in Wiesendanger's Prospect Park tract. Take Hollywood car to office, corner VERMONT AND PROSPECT BLVD; 5c fare.

FOR SALE—NO BETTER INVESTMENT than a lot in Wiesendanger's Prospect Park tract; your money will double. Take Hollywood car to office, corner VERMONT AND PROSPECT BLVD; 5c fare.

FOR SALE—14 ACRES, 3 MILES FROM City Hall, for subdivision; will retail for more than double price asked; $4000 cash, remainder at low rate of interest. Address L, box 55, TIMES OFFICE. 9

FOR SALE—LOT 40x130 ON 24TH ST., NEAR San Pedro st.; $1050, $250 cash, balance terms; owner leaving city; no other lot in this location less than $1500. FRED N. MIELEN, 2811 San Pedro st. 9

FOR SALE—TWO LOTS, NORTH FRONT, 20th street, between Cimarron and Arlington, $1500 each; also E. corner 21st and Cimarron, $3200; 89-foot front. GEO. H. GRAVES, 325 West Fourth st. 11

FOR SALE—VACANT AND IMPROVED property; ranches great and small, improved or unimproved. JOHN A. CONNORS, Real Estate and Loans, 1058 South Main st. Tel. 5943. 9

FOR SALE—OR EXCHANGE; $350 EACH, DEsirable lots at Colegrove (South Hollywood) 50x130; will take city or beach property up to $3000. COVELL, Owner, 620 Huntington Bldg. Ex. 1103. 9

FOR SALE—BEST BUY ON DOWNEY AVE., between Avenue 18 and Avenue 19; lot 55x150, $3300. E. C. HEFFNER, with R. G. Doyle & CO., 501 Frost Bldg., 145 S. Broadway. 9

FOR SALE—LOT 50x140, FRONTING ON S. Figueroa; will be sold at a bargain, as owner is about to leave the city. SAMUEL HARRIS, corner Figueroa and Slauson. 11

FOR SALE — $725; EASY TERMS; THIRD lot west of Figueroa near 43d; here's a chance to make some money. HARRIS & RAMSAUR, 4110 Moneta. South 1748. 10

FOR SALE—20 BEAUTIFUL LOTS, 10 MINutes out by cars; $400 to $750; small cash payment; balance installments. J. C. OLIVER, 143 S. Broadway. 9

FOR SALE—I OWN TWO BEAUTIFUL east-front lots in East Hollywood; want to improve one; will sell other cheap. Address J, box 94, TIMES OFFICE.

FOR SALE — LOT 60x160, EAST SIDE OF Fremont st., near 2d. close in, fine for an apartment house; price $7000. OWNER, Home phone 59164. 9

FOR SALE — LOT 60x160, EAST SIDE OF Fremont st., near 3rd. close in, fine for an apartment house; price $7000. OWNER, Home phone 59164. 10

FOR SALE—FOR PROSPECT PARK LOTS take Hollywood car to Wiesendanger's office, corner VERMONT AND PROSPECT AVE., 5c fare.

FOR SALE—BEAUTIFUL KINNEY HGTS. well located lot 75x150 to 15-foot alley, West 22d near Berkeley Square. See OWNER, 202 Mason Bldg. 11

FOR SALE—LOT $700, $25 CASH, $7 MONTHly, corner lot, Garvanza, $750, $10 monthly, you can't beat them. CONAWAY, 123 South Broadway. 9

FOR SALE—CORNER LOT ON HALLDALE ave., by owner, 46x135, bargain if taken soon. See O. L. STRADER, 545 S. Spring. Home 5027. 9

FOR SALE—LOT 50x196 TO ALLEY, $250; worth $500; owner must sell, part cash. SNOVER & LONGSTREET, 119 S. Broadway. 9

FOR SALE—A SIGHTLY LOT IN WESTlake district, southwest corner Grand View ave. and 8th st.; $3500. Call 758 LAKE ST. 15

FOR SALE—HOUSE AND LOT IN EDENdale, $600, $130 and $10 month. EDWARD WARREN, Edendale. Phone Main 9094. 11

FOR SALE—3 LOTS LEFT IN FIGUEROA subdivision at $325 each; bargains. See OWNERS, 458 S. Spring. 13

FOR SALE—3 LOTS LEFT IN FIGUEROA subdivision at $325 each; bargains. See OWNERS, 458 S. Spring. 13

FOR SALE—$350 TO $500, $25 DOWN, $10 PER month, no interest. LANE & CARPENTER, 216 Mercantile Place. 11

FOR SALE — LOT, 43D ST. NEAR FIGueroa, $700. LANE & CARPENTER, 215 Mercantile Place. 9

FOR SALE—Business Property.

FOR SALE—A DECIDED BARGAIN.
64 feet on Sotello st., same block with River Station S.P. Depot, buildings on it now that brings income of over 10 per cent. on price asked and can be made pay double with small additional cost; have option at snap price for few days only. W. A. CHOATE & CO., 117 S. Broadway. 9

FOR SALE—
HILL STREET.
104 feet on Hill.
130 feet on 14th.
N.E. corner.
Improved with 3 cottages, best buy on Hill st. HENCK BROS., Sole Agents, 416 Mason

FOR SALE—
$275 front foot—A fine business property on E. Fourth st., 300 feet from San Pedro st.; this is by far the cheapest property in the block. Investigate for yourself, then see us about it. Sole agents.
LEE A. M'CONNELL & CO.,
14 Room 1, 145 S. Broadway.

FOR SALE—BARGAIN IN BUSINESS LOTS. Only $75 per front foot for property that will sell for $100 per front foot in the near future. For a sure and quick profit we cannot show you anything better. See the owners. R. W. POINDEXTER, 409 Wilcox Bldg. 11

FOR SALE—A BARGAIN AS INCOME property, 14 flats and apartments; will show 12 per cent. on the investment; building new; $21,500; also the furniture and lease of a 4-room flat, rent cheap. GEO. H. GRAVES, 325 W. Fourth st. 11

FOR SALE — DOLGEVILLE BUSINESS block of three rooms, lot 50x150; $1200 cash will take equity; a good opening for GROCERY, BAKERY, MEAT MARKET, etc. The only felt factory in the West. 935½ W. 8TH ST. 9

FOR SALE—
$3500—132x150, corner on E. Washington st.
$750—40x30, Figueroa st., near 6th st.
A. CALDWELL,
Home 2169. 210 Bradbury Bldg. 9

FOR SALE—BUSINESS CORNER, WEST Ninth; income orange grove, new, modern Westlake home, beautifully furnished; owner wants clear Eastern, northern; describe yours fully. 916 CARONDELET ST. 17

FOR SALE — $500 WILL HANDLE GOOD business property, 100x200, on E. First st., with small building; will pay interest on investment; $1250, easy terms. 'Phone 41293. ANDERSON & SPECK. 9

FOR SALE — I WANT TO SHOW YOU A high-class realty investment in San Pedro; the best on the market today; good buy in business property also. Address K, box 187, TIMES OFFICE. 9

FOR SALE—WASHINGTON ST.
Asphalt business lots, $65 up.
Corners, $85 up; we have all snaps.
COLE & CO., Washington and Vermont ave.

FOR SALE—FACTORY SITE, $1500, 120 FT. on track, 2 lines.
ONLY $1500.
E. G. ROBINSON, 501 Grant. 10

FOR SALE—$13,000; TEMPLE ST. PROPerty, near Olive; large building; put stores in front and double your money. JAMES THOMPSON, 309 W. First. 9

FOR SALE—$3500; 40x110 NEAR 7TH AND Ruth, good 6-room cottage, worth considerable more, but must sell immediately. MAIN 1460. 9

FOR SALE—BY OWNER, A NEW MODERN 16-room flat building, 4-room cottage in rear, income $85 month. $7000 net. 754 E. PICO. 9

FOR SALE—50x150 FEET ON FIRST ST. for $35,000; just half what it is worth. JAMES THOMPSON, 309 W. First. 9

FOR SALE—12 FLATS, $14,500; INCOME $1920, C. W. STEWART, 426-8 Mason Bldg., 4th and Broadway. 10

FOR SALE—FIFTH ST. NEAR MAIN, 40 FEET FRONTAGE. HENCK BROS., 416 MASON BLK.

FOR SALE—BUSINESS LOT ON TEMPLE, walking distance; $3800. Call at 1662 TEMPLE ST. 11

FOR SALE—Business Property.

FOR SALE—
FORTUNES IN
LOS ANGELES REALTY.
WRIGHT & CALLENDER,
A BIG SNAP ON PICO ST.
ADJOINING S.E. CORNER OR UNION.
—50x125—
IMPROVED WITH
GOOD EIGHT ROOM COTTAGE.
RENTING FOR
$37.50 PER MONTH.
OWNER HAS INSTRUCTED US TO SELL FOR
—$7500—
GOOD INTEREST ON THE INVESTMENT.
WILL INCREASE RAPIDLY IN VALUE.
—$1000—
UNDER THE MARKET.
SEE MR. ANDREWS,
BUSINESS PROPERTY DEPARTMENT.
WRIGHT & CALLENDER,
319-323 SOUTH HILL ST. 9

FOR SALE—
RESIDENCE LOTS.
RESIDENCE LOTS.
—IN—
BEAUTIFUL WEST ADAMS TERRACE.
BEAUTIFUL WEST ADAMS TERRACE.
THE LAST OF THE HIGH MESA LAND LYING ALONG WEST ADAMS ST.
PURE AIR, BEAUTIFUL VIEW.
50, 75, 100 FEET FRONT
—TO ALLEYS—
—$200,000—
OF THESE SOLD IN PAST FIVE MONTHS.
STREET WORK NEARLY COMPLETED; PROPER BUILDING RESTRICTIONS.
SOME OF LOS ANGELES MOST PROMINENT CITIZENS BOUGHT LOTS FOR HOME SITES. YOU ARE NOT TOO LATE. WE HAVE SEVERAL LEFT AT THE OLD PRICE. THEY ARE A GOOD INVESTMENT AND WILL DOUBLE IN VALUE THIS NEXT YEAR.
TERMS, ONE-THIRD CASH.
BALANCE, 9 AND 18 MONTHS.
GO OUT TODAY.
TAKE WEST ADAMS-STREET CAR TO END OF LINE AND WALK WEST TO EIGHTH AVENUE. AGENT ON TRACT.
—SEE—
WRIGHT & CALLENDER,
319-323 S. HILL ST. 9

FOR SALE—
INDUSTRIAL SITES.
INDUSTRIAL SITES.
$3000.
SANTA FE AVENUE.
40x230.
$3900.
WILLOW STREET.
40x140, TRACKAGE.
$11,560.
ALAMEDA, 203.36, TRACKAGE.
M'GARRY, 203.36.
WASHINGTON, 200.
A VALUABLE DOUBLE CORNER.
SOUTHWEST CORNER OF FIFTH AND CAROLINA.
$14,000.
165x110.
$20,000.
DATE STREET.
200x335.
NEAR THE PROPOSED UNION DEPOT OF THE SALT LAKE AND SOUTHERN PACIFIC.
THESE PROPERTIES ARE VERY CHOICE AND WILL NOT LAST LONG AT THE PRICES ADVERTISED. GEO. M. SORELLE, 1006 UNION TRUST BLDG., SOLE AGENT. 9

FOR SALE—
BARGAIN PRICES
IN
FACTORY DISTRICT.
WRIGHT & CALLENDER.
OUR OPTIONS
ARE AT PROFIT-MAKING FIGURES.
LE GRAND ST.
—40x140—
—$1050—
CHEAP.
—$3800—
SANTA FE AVE.
TO ALLEY—40x140—TO ALLEY
INCOME $350 MONTH.
—$3600—
ENTERPRISE ST.
TO ALLEY—50x100—TO ALLEY
$30 MONTH INCOME.
—$5600—
LE GRAND ST.
110x140 TO ALLEY.
CONVENIENT TO SWITCH.
CONVENIENT TO SWITCH.
CHEAP.
DON'T OVERLOOK THESE.
THEY ARE MONEY-MAKERS AND WON'T LAST LONG.
SOLE AGENTS.
WRIGHT & CALLENDER,
9 319-323 S. HILL ST.

FOR SALE—
FORTUNES IN
LOS ANGELES REALTY.
WRIGHT & CALLENDER,
BARGAIN ON EAST SEVENTH ST.
EAST SEVENTH ST.
NEEDS NO BOOMING,
IT IS ONE OF THE BEST
STREETS IN THE CITY.
WE HAVE A SIXTY FOOT CORNER
WEST OF SAN PEDRO,
BRINGING IN
$125 PER MONTH.
WHICH WE CAN SELL FOR
—$37,000—
$15,000 CASH.
BALANCE AT 6 PER CENT.
THE MAN WHO BUYS THIS STARTS THE NEW YEAR WELL.
SEE MR. ANDREWS,
BUSINESS PROPERTY DEPARTMENT.
WRIGHT & CALLENDER,
319-323 SOUTH HILL ST. 9

FOR SALE—
FORTUNES IN
LOS ANGELES REALTY.
WRIGHT & CALLENDER,
A SNAP ON WALL STREET
NEAR SEVENTH.
—44½x130—
IMPROVED WITH
FIVE ROOM COTTAGE.
—$7500—
—$1000—
UNDER THE MARKET.
SEE MR. ANDREWS,
BUSINESS PROPERTY DEPARTMENT.
WRIGHT & CALLENDER,
319-323 SOUTH HILL ST. 9

FOR SALE—WE WANT A PARTY WITH $3000 to join us in the purchase of a small subdivision; you can double your money. YOUNG & ADAMS, 337 S. Hill. 9

FOR SALE—Business Property.

FOR SALE—
DOWNEY AVE.
DOWNEY AVE.
DOWNEY AVE.
CORNER 165x136.
$7500.
$7500.
$7500.
WE ARE SOLE AGENTS AND CAN DELIVER THE GOODS.
IF YOU WANT TO MAKE SOME "EASY MONEY" THIS IS THE PLACE.
IF YOU WANT A GOOD INVESTMENT THIS IS THE PLACE.
OR
IF YOU WANT A GOOD INCOME THIS IS THE PLACE.
WHAT MORE DO YOU WANT?
WHITE & NEWEY, SOLE AGENTS,
341 HUNTINGTON BLDG.
9 MAIN 6858, HOME 422

FOR SALE—
GOOD BUSINESS CORNER
AT A BARGAIN PRICE,
CLOSE IN.
Within 6 blocks of the Huntington Bldg.
Lot 100x150 feet to 15-foot alley.
ONLY $150 PER FRONT FOOT.
ONLY $150 PER FRONT FOOT.
GOOD TERMS.
This corner will be worth $250 per front foot within 12 months; this property is well located, where values are sure to advance.
If you are interested in a good investment will pay you to look this up at once.
F. E. ROBINSON & CO.,
216-217 Huntington Bldg. City Dept. 9

FOR SALE—
FORTUNES IN
LOS ANGELES REALTY.
WRIGHT & CALLENDER,
HOPE STREET,
BETWEEN NINTH AND TENTH.
75x150 TO ALLEY.
IMPROVED WITH
GOOD NINE ROOM HOUSE.
—$25,000—
INVESTIGATION
OF THIS WILL PROVE
WHAT WE SAY.
SEE MR. ANDREWS,
BUSINESS PROPERTY DEPARTMENT,
WRIGHT & CALLENDER,
319-323 SOUTH HILL ST. 9

FOR SALE—BUSINESS PROPERTY.
CHEAPEST CORNER ON WASHINGTON STREET.
—105x98—
PRESENT IMPROVEMENTS PAY $30 PER MONTH.
$6500 HANDLES THIS.
BALANCE LONG TIME, 6 PER CENT.
PAVING DONE AND PAID FOR.
WE GUARANTEE DELIVERY.
ERKENBRECHER SYNDICATE (LTD.)
202 BRALY BLDG., LOS ANGELES.

FOR SALE—BUSINESS PROPERTY.
WHEN HAMBRIGHT ADVERTISES A BARGAIN, IT'S RIGHT.
100 feet on S. Flower, near Sixth st.
ONLY $300 PER FRONT FOOT.
WILL SOON BE WORTH $400.
This is the best close-in buy in the city; if purchaser will improve with large apartment-house, so constructed as to convert lower part into a business proposition when the time comes, it will net a big income; our option is short on this property. Come quick.
HAMBRIGHT,
9 628 Laughlin Bldg.

FOR SALE—
DON'T GRAND AVE. INTEREST YOU?
60x169.
RIGHT NEAR 8TH ST.
$2700.
YOU HAD BETTER GET THIS NOW.
BY FAR THE BEST BUY ON GRAND.
POORER LOCATED PROPERTY HAS SOLD FOR MUCH MORE.
WHY NOT LET US SELL YOU THIS.
IT IS A GOOD ONE.
CAN SHOW YOU HOW TO IMPROVE AND PAY INTEREST ON THE INVESTMENT.
60x169—$2700.
H. G. COTTON & CO.,
9 322 H. W. HELLMAN BLDG.

FOR SALE—
TWO BEST BUYS ON JEFFERSON.
$4850—97 feet, just west of Main, where it's $250 a foot.
$2250—50 feet near Figueroa, where they want $125 a foot.
Above are the cheapest properties on all JEFFERSON, a business street that is not "coming," but has arrived. They are $15 a foot LOWER than anything else between Main and Figueroa. JEFFERSON is one of the few streets left that have not been "boomed." If you want "original prices" you better get in PRETTY SOON.
RALPH SULLIVAN,
9 Home 5985. 223 W. Second st.

FOR SALE—
100 FEET ON 16TH ST. NEAR HILL AT A RIDICULOUSLY LOW FIGURE, SIMPLY BECAUSE OWNER NEEDS THE MONEY.
MUST BE SOLD THIS WEEK.
THIS IS A CHANCE THAT NO SHREWD INVESTOR OUGHT TO MISS; HE WILL GET A GOOD PIECE OF INCOME PROPERTY, AND ONE THAT AT PRESENT PRICE HE IS BOUND TO SELL SOON AT A MUCH HIGHER FIGURE.
HERRON REALTY CO.,
10 300-301 H. W. HELLMAN BLDG.

FOR SALE—A BARGAIN.
A brick block recently completed, pressed brick front, situated very close to the business center, at present the rental income is $3000 per year, but after August 1, 1906, it will be $3240 as per lease; my property is actually worth $32,500, but I will sell now for $24,000 because I must raise the cash; building is on a large lot 100x100. This is certainly a grand investment. Address OWNER L, box 49, TIMES OFFICE. 14

FOR SALE—
A beautiful location for flats, 30x150 feet, on North Hope, and 150 feet, with corner of Figueroa and California; the first has a 9-room house and the last 3 cottages, paying $52 a month; $5000 buys either.
A bargain on East Third, 50 feet, $300 a foot. There is no better close-in bargain in the city.
R. S. WALLTER,
9 724 Trust Bldg. Home 7131.

FOR SALE—OR EXCHANGE, 160 ACRES near city, will make 600 ¼-acre lots that will sell fast at $200 each. I can deliver for $50,000, on terms, or trade for income city property.
300x140, Santa Fe and 7th.
$3500, income Chicago, want a house in Los Angeles. C. W. STEWART, 426-8 Mason Bldg., 4th and Broadway. 10

FOR SALE—BUSINESS PROPERTY, CORner Seventh and Mimosa, 40x165; two small houses, rent for $25 per month; a bargain at $6500.
43x150, with good 5-room cottage, on Atlantic st., $2850.
60x100, with good 4-room cottage, on Atlantic, $2500.
HUTCHISON & CAMPBELL,
206½ S. Broadway. 9

Classified Liners.

FOR SALE— Business Property.

FOR SALE—
FINE BUYS IN CORNERS.
$26,000—A corner on Olive and Court, size 60x165, with improvements costing $15,000. This property is actually worth $30,000. 5 minutes' walk from Third and Broadway; investigate this if you want to make money fast. A very fine buy.

$25,000—N.W. corner of First and Flower, 36x120 feet; the best and cheapest hotel site on the hill. Act quickly if you want it.

$24,000—S.E. corner of Figueroa and First sts., 120x135 feet to alley; a splendid site for flats or apartments.

$20,000—S.W. corner of Wall and Boyd; 40x100 feet, with a depth of 82 feet in rear. You cannot find another corner so close to business center at such a price. Ought to sell for $400 a foot.

$18,000—N.W. corner of Jefferson and Key West; 63x125, improved with new 2 story building, containing 4 stores and 3 flats. If you don't know how rapidly this corner is becoming a business center, go out and see what is going on. The paving of Jefferson st. is spoken of. You know how values always increase with the laying of asphalt sts. Buy now and make a profit. This is a good investment.

$10,000—Corner on East Ninth, just east of Central, 120 feet frontage on East 9th. This corner is actually worth $12,000, but owner must turn quick; don't fail to investigate this.
$9000—N.W. corner of Vermont ave. and 20th st. 208¼ feet by 140. This is $1000 below actual value. Owner needs money.

$6300—S.W. corner of E. 9th and Ceres; size 52x80; the cheapest corner west of Central.
ROBERT MITCHELL CO.,
Both phones 2221. 508 S. Broadway.
L.A.R.B.
"No Misrepresentation." 9

FOR SALE—
MAKE $750 TODAY.
IT'S EASY. LET US TELL YOU ABOUT IT. THIS IS THE LAST DAY YOU HAVE TO BUY THAT 50x151-FOOT LOT ON FRANCISCO ST. NEAR NINTH FOR
$5000 $5000 $5000
TOMORROW IT WILL COST YOU $5750. AND IT'S CHEAP AT THAT. BUT BUY IT TODAY AND MAKE THAT $750. STOP, THINK A MOMENT—IT WON'T HURT YOU —MIGHT DO YOU GOOD. IT IS JUST 500 FEET FROM WHERE LOTS THE SAME SIZE ARE HELD AT $18,000. THIS LOT IMPROVED NOW WILL BRING JUST AS LARGE AN INCOME AS ONE THAT WILL COST YOU THREE TO FOUR TIMES AS MUCH. THESE ARE "FACTS" YOU CANNOT AFFORD TO OVERLOOK THEM.
WHITE & NEWBY, SOLE AGENTS, 341 HUNTINGTON BLDG. MAIN 6858, HOME 628. 9

FOR SALE—
MANUFACTURING SITE.
MANUFACTURING SITE.
212x140, ON A CORNER.
$10,000.00
MATEO STREET,
BETWEEN SEVENTH AND EIGHTH STS.
S. P. SIDETRACK AND 15-FOOT ALLEY.
VALUES ARE RISING RAPIDLY IN THIS LOCALITY. YOU WILL HAVE TO ACT QUICK.
SEE F. W. CAIN OR H. R. ERKES, WITH THOMAS S. WADSWORTH, SOLE AGENT, 219-229 DOUGLAS BLDG. PHONES MAIN 932. 11

FOR SALE—MAGNIFICENT OPPORTUNITY TO PURCHASE INCOME PRODUCING PROPERTY. Sealed bids will be received at the office of the undersigned, 502 Douglas Bldg., city, on or before January 18, 1906, for the purchase of the "Santee Hall" property (formerly named St. Joseph's Hall) situated at the southwest corner of Pico and Santee streets. Lot 47.5 feet on Santee by 150 feet on Pico. All stores rented and lodge-room and hall always in demand. Property now producing practically $3000 net per annum, but this could be easily bettered. Certified check for $1000 must accompany each bid. No bid entertained for less than $30,000. Purchasers desiring to inspect property may make appointment by ringing up Mr. S. BUHR, Home Phone 21617. The right to reject any and all bids is reserved.
ISIDORE B. DOCKWEILER, Chairman of committee in charge of sale. 18

FOR SALE—
$4500
A SNAP—A SNAP.
$4500
BUILDERS, INVESTORS, SPECULATORS AND BROKERS.
TAKE NOTICE.
WE HAVE A BUNCH OF 10 LOTS IN A FINE CLOSE-IN INDUSTRIAL SECTION, GOOD FOR LARGE BUILDING OR FOR COTTAGES, WHICH CAN ALL BE HAD FOR THE VERY SMALL SUM OF $4500. NOW REMEMBER, TEN LOTS IN A BUNCH ON A GOOD IMPROVED STREET, FOR ONLY $4500.
BOWEN & DOLTON, SOLE AGENTS, 439-440-441 DOUGLAS BLDG. MEMBERS L.A.R.B. 9

FOR SALE—I AM IN A POSITION TO OFFER for sale one of the finest corners on Vermont ave., near Adams st.; a fine corner for a business block, improved now with one nine and one seven-room house, both modern and well rented, bringing a fair income; if you are not ready to improve for business at this time; (terms if desired;) Vermont ave. is one of the longest and finest streets in the city, running from the ocean to the mountains, near beautiful Hollywood; this street will probably be paved from Washington south to Santa Monica ave. and is sure to advance very rapidly; I am sole agent; owner in the East; must be sold soon; Vermont frontage 18 feet. R. F. DAVIS, with Isaac Springer & Co., 320 Trust Bldg. Both phones.

FOR SALE—$7500.
51x165 on Pico between Hoover and Alvarado; this is the cheapest property by $50 foot in this locality; it has good 6-room cottage, will rent for $25; if improved will be rented for business at once; only have this for a few days; if you want a good buy investigate this at once.
E. G. ROBINSON, 501 Grant. 10

FOR SALE—THREE FINE BUSINESS LOTS FRONTING MONETA AVE. AT 49TH ST. PRICE $2500 APIECE. EASY TERMS. THIS PROPERTY WILL DOUBLE IN VALUE WITHIN THE NEXT EIGHTEEN MONTHS. BUY NOW.
COTTON A. SMITH,
PHONE 492. 210 BRALY BLDG.

FOR SALE—$30,000.
Good piece of improved property on Flower st., close in, 50x155, with a 24-room hotel, furnished; will take good vacant property in trade for part pay.
Home 2169. A. CALDWELL, 310 Bradbury Bldg. 9

FOR SALE—CENTRAL AVE. FRONTAGE, WHOLE BLOCK. Two fine corners, 16th and 17th sts., 232 feet on east side of Central, by 130 feet deep to alley, modern 6 room cottage on center lot, price $150 per foot. Central avenue is soon to be paved and prices will surely advance. Buy now. This snap. BROCKMEIER & KELLY, owners, room 201 Tajo Bldg. Home phone 3772. 19

CONTRACTORS— And Builders.

O. L. SEELYE & SON, CONTRACTORS AND BUILDERS. 23 years' experience in Los Angeles. PLANS FREE. 318 Laughlin Building.

CONTRACTORS AND BUILDERS. I WILL frame, roof and close in buildings of any size; expert workman; work guaranteed. EDWARD HEYES, 1515 Bank st. East 1850. 11

WANTED—LOS ANGELES CONSTRUCTION CO., contractors and builders. See us before building. We can save you money. 702 S. SPRING ST. Main 5651. 12

LOS ANGELES JOBBING CO. DO ANYthing in general building repairs and remodeling. Tel. M. 8111, Home 7545. 111 E. 15TH ST.

WANTED—TO FIGURE YOUR CEMENT work, all work guaranteed. W. H. JOHNSON. Phone South 2869. 21

FOR SALE— Flats.

FOR SALE—A FIRST-CLASS FLAT BUILDing in good location, not far out, good investment for party with a little money; can't miss it by buying, no trouble in keeping it rented, it demands good rent. Address owner, F, box 55, TIMES OFFICE. 10

FOR SALE— Hotels and Lodging-houses.

FOR SALE—POSITIVELY MUST SELL AT sacrifice this week on account of sickness; corner hotel of 48 rooms in heart of city; large rooms, good carpets and oak furniture, iron beds, office rooms sublet for ½ of rent; rent of every room can be verified; this hotel always full and clears good money; no agents. If you have the cash address by mail only. MRS. G. E. CONE, 502 S. Main. 9

FOR SALE—
45-room hotel, Hill street, near Third, good lease and terms.
28-room house, 5th street, near Hill.
Fine 12-room house, Grand ave. and 4th st.
90-room apartment-house, central.
9 VENTER & CO., 330 Fay Bldg.

FOR SALE—
$500—21 rooms, rent $60, lease.
$1500—42 rooms, 3d near Broadway.
$1250—25 rooms, 2-year lease, transient.
$2500—26 rooms, lease, elegant.
$400—14 rooms, rent $50, exchange.
9 ROYAL REALTY CO., 206½ S. Broadway, room 9.

FOR SALE—OR EXCHANGE, A 48-ROOM apartment house, close in, new house and newly furnished; running water and private bath room in each suite. Will stand the closest investigation. No agents. Will pay every month in the year. Cash or time. JAS. KINCHELOE, 542 S. Broadway. 9

FOR SALE—
$300 buys 16 rooms, finely furnished, fine location, rooms all rented, clearing $65 per month; owner must get higher altitude; house nice and clean; must be seen to be appreciated; this will go before Tuesday night. Look this up. CLARK, 702 S. Spring. 9

FOR SALE—BY J. R. RICHARDS, HOTEL Brokers' Co., 321 Laughlin Bldg. First-class hotels, apartment houses and rooming houses, country hotels, new hotel buildings for lease on favorable terms. J. R. RICHARDS HOTEL BROKERS' CO., 321 Laughlin Bldg.

FOR SALE — 30-ROOM HOUSE, CORNER, new, and 24-room house, new, and also the largest Turkish bath in town; above are in center of town, for sale on account of owner's poor health. Apply to owner, office 1, 348 S. HILL ST.

FOR SALE—16-ROOM HOUSE WITH FURniture for $6500, full all the time, net income $80 a month, besides my own four rooms; lot 35x115 to alley; 416 S. Clarence st. Phone Boyle 614. Owner on premises facing Salt Lake shops. 10

FOR SALE—WE HAVE DREAMS IN ROOMing-houses, all prices, all sizes, one especially of 10 rooms, close in, $300; we will show you, and the coins go to charity. S. C. & D. CO., 449 S. Hill, upstairs. Main 2984.

FOR SALE—$30,000—3-STORY APARTMENT-house, close to Sixth-st. Park; $10,000 cash, balance 6 per cent.; this is the best investment in the city. 125½ S. Spring. CHAS. U. SPLANE. 9

FOR SALE—A LEASE OF A 40-ROOM HOTEL clearing $100 weekly, full of regular boarders; a good proposition for $500. LOS ANGELES BUSINESS EXCHANGE, 206½ S. Broadway. 9

FOR SALE—35-ROOM ROOMING-HOUSE; it's clear; good lease, low rent; will sell cheap; take $400 down; will consider lots or cottage. OWNER, 206½ S. Broadway, Room 22. 9

FOR SALE — 16-ROOM ROOMING-HOUSE, within walking distance of business district; cheap; nearly new furniture; good income; must sell; party leaves city. 1043-45 S. HILL ST. 11

FOR SALE—ON EASY PAYMENTS, ONE OF the best furnished apartment-houses in the city, 50 rooms. For full particulars, 534 S. FIGUEROA ST. No agents. 15

FOR SALE—16 ROOM ROOMING HOUSE, within ½ block of Arcade depot. Price $850, this is a good chance for some one. MORTON, 521 Byrne Bldg.

FOR SALE—THE FURNITURE OF A 7-room flat at a bargain; rooms all full; paying well; fine location. Inquire 214 S. GRAND AVE. 9

FOR SALE—FURNITURE AND LEASE OF 29-room apartment in fine location; $500 will handle it. Address L, box 27, TIMES OFFICE. 11

FOR SALE—SMALL BOARDING-HOUSE, lease, desirable, central location, cheap. 1216 SANTA BARBARA ST., Santa Barbara.

FOR SALE—FURNITURE OF A 9-ROOM house, best location in city, room all full. 1047S. MAIN ST. 9

FOR SALE— Country Property.

FOR SALE—
$3500 BUYS A SNAP.
MUST BE SOLD AT ONCE.
An ideal 3-acre chicken and duck ranch fully equipped for poultry raising on a large scale. Soil first-class sandy loam. Water in abundance piped and flumed over entire place. Location the very best, being only short distance from city on two electric car lines. Alfalfa, 1½ acres; about 200 hens, 50 ducks, 2 Jersey cows, horse and buggy, incubators, brooders, chicken-houses, yards, fruit trees, comfortable house and immediate possession; $3500 takes it all.
EDWARD D. SILENT & CO., Sole Agents, Est. 1885. 216-218 W. 2nd st. Members L. A. R. B. 9

FOR SALE—
JUST WHAT YOU NEED.
$2000 BUYS IT.
ONE-ACRE HOME.
NICE HOUSE, BARNS, ETC.
1000 FEET ELEVATION.
ALL KINDS OF FRUIT AND NUTS.
CLOSE TO ELECTRIC LINE.
VERY EASY TERMS.
EDWARD D. SILENT & CO., Sole Agents, Est. 1885. 216-218 W. 2nd st. Members L. A. R. B. 9

FOR SALE—SNAP.
ALFALFA DAIRY RANCH
On Whittier electric line, only 5 miles out, 57 acres, about 40 acres alfalfa, good 4-room house, barn 36x100, other outbuildings; good well, windmill and tank; 1 acre family orchard; others are asking $250 to $500 per acre in same locality; we can deliver this at $265 per acre this week and as a special inducement for quick deal we will leave on the place 29 head of cattle producing $140 worth of milk per month; 3 work horses; 2 colts; about 35 tons of hay and all farming implements; this is unquestionably the best bargain ever offered; $6000 cash will handle the place; for an investment and income property you can't approach it.
THE NEHER-DONNELL CO.,
Home 8798. Main 9052. 322 W. Fifth st.

FOR SALE—39 ACRES, $850 PER ACRE. Property fronting on Florence ave. and between Main and Figueroa, will be close to the proposed Moneta-ave. car line, land lays perfectly level and cuts up to fine advantage in subdividing; adjoining properties sold from $1000 to $1500 per acre; this is the biggest bargain that can be had in acreage and the price will only stand for a few days.
J. A. MORLAN & CO., 302-3 Fay Bldg. 10

FOR SALE—80 ACRES FARMING AND pasture land, located 1½ miles from Westminster and 3½ miles from Bay City, immediately adjoining Olympic Gun and other clubs, including the Chico, Canvasback, Blue Wing, Golden West and Westminster; splendidly adapted for duck club purposes; two flowing artesian wells, good 5-room house, barns, outhouses, etc.; price $115 per acre if taken at once; easy terms. Address L, box 11, TIMES OFFICE.

FOR SALE—AT ALTADENA, THE BEAUTIful foothill section of Pasadena.
$1200—Three acres vacant land.
$2500—Five acres assorted fruits, small cottage, elegant view.
$3250—Handsome building site, near car and handsome homes; a fine corner, nearly three acres.
$6500—Fifteen acres, assorted fruits.
9 L. M. PRATT, 608 Laughlin Bldg.

FOR SALE—ACREAGE—
I have the best acreage proposition on the market, 44 acres of the best land in the county at $300 per acre, ready for subdivision in 2½ or 5-acre lots. If you want something that will pay you 100 per cent., see me; $2500 cash will carry this. Address L, box 16, TIMES OFFICE. 11

FOR SALE—SEVERAL 20-ACRE PIECES, ranch homes near Whittier; the very best of land with an abundance of pure soft water; the soil is suitable for winter vegetables, berries, oranges, walnuts and all kinds of grain; price $140 to $180 per acre; payments can be made to suit purchasers, W. J. HOLE, owner, 449 Pacific Electric Bldg., Main 3704. Home 7725.

FOR SALE—A SNAP IN CLOSE-IN ACREage. We have a special bargain that can be had for the next few days only. This property is ripe for subdivision and close to city limits; can give good terms.
10 J. A. MORLAN & CO., 302-3 Fay Building.

FOR SALE — IN FULLERTON, WALNUT grove, 20 acres, 14 in good full bearing walnuts, situated in best part of district; this is a GREAT BARGAIN. Can be bought for little more than price of bare land and water. G. W. SHERWOOD, Fullerton, Phone Red 445. 9

FOR SALE—$30,000, VALENCIA ORANGE grove at Covina; 14 acres Valencias, balance navels; $6000 crop on the trees; fair house and barn. A splendid investment. L. M. PRATT, 608 Laughlin Bldg. "Headquarters for orange groves." 9

FOR SALE—AT $100 AN ACRE, 20-ACRE tracts, best alfalfa land in the State; also excellent for berries, vegetables and walnuts; abundance cheap water obtainable; near Pomona; very easy terms. L. M. PRATT, 608 Laughlin Bldg. 9

FOR SALE— Country Property.

FOR SALE—
STRAWBERRY PARK.
STRAWBERRY PARK.
STRAWBERRY PARK.
ONE-ACRE LOTS. FIVE-ACRE LOTS. TEN-ACRE LOTS.
TWO ELECTRIC CAR LINES PASS THIS PROPERTY.
ONLY 35 MINUTES FROM CENTER OF CITY.
PLENTY OF PURE SOFT WATER FOR IRRIGATION AND DOMESTIC USE PIPED AND FLUMED TO EVERY LOT.
LAND SUITABLE FOR ALFALFA WALNUTS, FRUITS, BERRIES AND GARDEN TRUCK.
AN IDEAL LOCALITY FOR A SUBURBAN HOME.
FREE TRANSPORTATION AT OUR OFFICE.
EDWARD D. SILENT & CO., Sole Agents, Est. 1885. 216-218 W. 2nd st. 7 Members L. A. R. B.

FOR SALE—
$200—$250—$325 PER ACRE.
Now is your opportunity to buy 5-acre lots at the above prices on the lowest terms. Small cash payments, balance to suit. These excellent suburban lots are all well located near electric car lines. The soil is rich and productive. First-class for poultry, fruit, walnuts, alfalfa and garden truck. Every lot level and easily irrigated. Abundance of artesian water piped and flumed to each lot for irrigation and domestic use. Surrounding acreage all being sold at a much higher figure in large tracts. Free transportation at our office.
EDWARD D. SILENT & CO., Sole Agents, Est. 1885. 216-218 W. 2nd st. Members L. A. R. B. 9

FOR SALE—1920 ACRES FARMING LAND in Butte county, some may be dredged for gold; enough pine and oak timber to pay for land, $20 to $30 per acre. Address box 13, BIGGS, CAL.

FOR SALE—STAMP BRINGS FREE CATAlogue of country lands. BURR-PADDON CO., 40 Montgomery st., San Francisco, Cal.

FOR SALE— Poultry Ranches.

FOR SALE—
A CHICKEN RANCH, 2½ ACRES, WITH MODERN, NEW 5-ROOM COTTAGE, PORCELAIN BATH AND TOILET, 200 hens and chickens, a fine JERSEY COW, good horse, wagon, NEW HARNESS, new barn, chicken houses and corrals, pure running WATER AND WOOD FREE; NEW FURNITURE USED 1 MONTH; iron bedstead, springs and mattress, dressing bureau, 3 rocking chairs, dining table, 5 solid oak chairs, new heating stove, 3 light gasoline stoves, 3 NEW RUGS, milk pans and tinware; GOOD WATCH DOG; WILL SELL WHOLE OUTFIT FOR $325, worth $500; ILLNESS OF OWNER CAUSE OF SELLING; RENT $15 A MONTH; 5c CAR FARE.
Sole Agents, Investment Dept. 2, JONES & RYDER LAND CO., 9 213 W. Third st.

FOR SALE—1-ACRE POULTRY RANCH, 4-room house, windmill, barn, rich level land, cheap water, right in town, $1100. 6 acres in alfalfa, 2-room house, close to Strawberry Park, $2600. 3-acre unimproved ranch, deep soil, level, near car line, $1250. O. C. OLDS, Gardena. 10

FOR SALE—CHICKEN RANCHES FROM 1 to 20 acres. G. E. DELAVAN, 627 Bryson Bldg. Home 3536.

FOR SALE— Suburban Property.

FOR SALE—$25 ACRES HAVING BEACH frontage of about 3000 ft., just north of Santa Monica Canyon and close to Port Los Angeles. New electric line now building along beach to Ventura must cross this property. Level, best of soil, no adobe or alkili. Beautiful subdivision or villa site. Continuous flow of water from various springs on parts of land. An abundance of water can be developed at reasonable depth. Any one knowing Santa Monica and the prospects in view for this location can readily see that this property affords fine opportunity for investment. Can deliver for less than $200 per acre. For further particulars see C. K. VALENTINE, 615 Pay Bldg. Main 9273. Home 7172. 13

FOR SALE—SUBURBAN HOME, GENTLEman's residence at beautiful Huntington Park at a genuine sacrifice. New 10-room, 2-story stone building just being completed, on corner lot 150x150. Excellent design both inside and outside and strictly modern. Gas and electricity, furnace, built-in buffet, burglar alarm, bath, etc. Property well worth $10,000. Owner going mining, needs cash. Will take $7500, $4000 cash and you assume $3500 mortgage. You will have to hurry. See GABEL BROS., 529-540 Chamber of Commerce. Home 6458, Main 5618. 10

FOR SALE—AN EXCELLENT GROVE OF 3½ acres, abundance of water, modern buildings, 25 minutes from the center of the city on electric car line. This place commands a magnificent view and will sell at a bargain or exchange for city property.
J. C. FLOYD, 206-4 Mason Operahouse. L.A.R.B. 9

FOR SALE—$8500.
TRAINING TRACK, STABLES, PASTURE, EVERYTHING COMPLETE FOR BREEDING AND TRAINING HIGH-CLASS STOCK. 27 acres, with improvements, worth more than price asked for whole; about 12 miles from city, at Savannah, near Southern Pacific station.
EDWIN HART, 726 H. W. Hellman Bldg. Home 8615, Main 4080.

FOR SALE—
GLENN MILLER & CO.
160 acres near Whittier for $25,000. Can you get good land near L. A. cheaper than this? We will divide this property, one 40-acre piece, for $3600, ¼ down; no better land for alfalfa, walnuts, grapes, etc., and we can prove it.
GLENN MILLER & CO.,
9 Home phone 6911. 501 Bryson Block.

FOR SALE—
FIVE AND TEN-ACRE TRACTS.
Abundance of water; will grow anything. Only $130 to $175 per acre. Sold on very easy terms. 19 miles from Los Angeles. Come and take an auto ride to the property. THE G. WOODS HICKS CO., PROMOTERS, Suite 303, Laughlin Bldg. Phone Home 1907.

FOR SALE—A SNAP IN CLOSE-IN ACREage. We have a special bargain that can be had for the next few days only. This property is ripe for subdivision and close to city limits; can give good terms.
10 J. A. MORLAN & CO., 302-3 Fay Building.

FOR SALE — 20 ACRES UNIMPROVED land, choice soil, abundance of water at 40 feet, fine location for citrus fruit; within 20 miles of Los Angeles and quarter mile from station on Southern Pacific; can be purchased $10 an acre cheaper than surrounding acreage. OWNER, 422 Laughlin Bldg. 14

FOR SALE—I HAVE A FINE PIECE OF acreage just ripe for subdivision and close to car line now being built; I will sell this property at a bargain if taken at once. T. J. WRIGHT, Sunset 'Phone Broadway 4567. 10

FOR SALE—MODERN AND ATTRACTIVE bungalow, just completed, east front, 5 large rooms, ½ block from car line and short walk to 5c fare, fine neighborhood. See OWNER, R. B. Preston, 4th house north of Prospect blvd., on Rosetta st., Hollywood car. Home phone 59163. 10

FOR SALE—
$1200—½ acre, 4-room house, orange trees, just outside city, on Long Beach line.
$900—3 lots at Latin, ½ cash, balance $10 per month.
125½ S. Spring. CHAS. U. SPLANE. 9

FOR SALE—IN SIERRA MADRE.
Good lots with unlimited time to the man who will build. See EDWIN G. HART, 726 H. W. Hellman Bldg., or take Pacific Electric to office of SIERRA MADRE REALTY CO., Sierra Madre. 13

FOR SALE—WE ARE HEADQUARTERS for walnut orchards which will net you 20 per cent. on your investment; price $400 an acre; abundance of free water; ten miles from city. F. H. ROBINSON & CO., 326-7 Coop Bldg.

FOR SALE—BY OWNER, GOOD LOT 50x150 in the suburbs, 7½c car fare, $350; will sell on easy terms; this lot has oiled street, cement curb and sidewalk and is one of the cheapest lots on the market. Address L, box 5, TIMES OFFICE. 11

FOR SALE—SANTA BARBARA VILLA; just built, and beautifully furnished, near Mission; 7½ acres; without cash if secured. H. G. CHASE, Santa Barbara.

FOR SALE—IF YOU WANT LOTS OR ACREage in or near The Palms, see JAMES I. WARD, 5th and Cyprus sts., The Palms. Phone Main 1917. 12

FOR SALE—5 ACRES ON VERMONT AVE., south Slauson, cheap. Address F. G. J., 1542 W. EIGHTH ST. 10

FOR SALE— Suburban Property.

FOR SALE—
WALTON VILLA—
On the Long Beach electric line.
WALTON VILLA—
Has good schools, churches, stores and banks.
WALTON VILLA—
Has free water piped on every lot.
WALTON VILLA—
Has cement sidewalks and graded streets.
WALTON VILLA—
Has large lots, ½ acre each.
WALTON VILLA—
Has good soil for flowers, vegetables and berries.
WALTON VILLA—
Has 17-minute car service from Sixth and Main st. and 15-minute from Long Beach and San Pedro.
WALTON VILLA—
Has an agent on the tract.
Come to the office and get tickets FREE and see this beautiful property before buying elsewhere. Price $390 and $500. Easy payments. We will sell you a lot and build you a cottage on monthly payments.
COLONIAL MORTGAGE & TRUST CO.,
14 519 H. W. Hellman Bldg.

FOR SALE—
A SNAP—A BARGAIN.
ONLY $2600—EASY TERMS.
1300 feet elevation; an ideal home for our eastern friends; one acre on Washington st., Pasadena, set to variety of fruit and nuts. Pure mountain water; magnificent view; neat 6-room cottage, beside 1-room cottage, that can be rented. Barn, chicken house, garden, tennis court, croquet grounds, etc.; profusion of flowers. Four blocks from car and good schools.
EDWARD D. SILENT & CO., Sole Agents, Est. 1885. 216-218 W. 2nd st. Members L. A. Realty Board.

FOR SALE—WALNUT RANCH, 10 ACRES, splendid walnut ranch, $450 per acre, ½ cash. C. J. FERRIS, San Gabriel, Cal. 9

HOLLYWOOD.

FOR SALE—
Special sales day on GRAND VIEW TRACT NO. 1, EAST HOLLYWOOD, of all unsold lots takes place JANUARY 9TH; the holidays are over when the public will be interested in choice lots for home sites; prices in this tract will be far below anything named in the vicinity ($450 to $600;) water has been secured from the West Los Angeles Water Company, 4-inch mains to be laid and water piped to each lot; a row of beautiful palms will be set in MAUBERT AVE. and ornamental trees throughout the tract; all improvements will be first class. Take Hollywood car to Sunset blvd. and Maubert ave. Take carriage and go north 2 blocks to sign board on tract. Come to our office and get FREE TICKET and take one of the pleasantest rides leading out of the city in any direction.
BROADWAY LAND CO.,
Home 1368. 432 Mason Bldg.,
9 Fourth and Broadway.

FOR SALE—39 ACRES, $850 PER ACRE. Property fronting on Florence ave. and between Main and Figueroa, will be close to the proposed Moneta-ave. car line, land lays perfectly level and cuts up to fine advantage in subdividing; adjoining properties sold from $1000 to $1500 per acre; this is the biggest bargain that can be had in acreage and the price will only stand for a few days.
J. A. MORLAN & CO., 302-3 Fay Bldg. 10

FOR SALE—
CORNER LOT.
BUNGALOW.
2 BLOCKS FROM HOTEL.
PRICE REDUCED TO $3500.
Oak floors, beam ceilings, art glass windows, chain fixtures, built in seat, bookcase and desk; set tub, porch 7x34. If you want a good one, buy this, see owner.
W. H. CHANDLER,
232 Bryson Bldg. Los Angeles.

FOR SALE—
HOLLYWOOD LOT, ONLY $650.
This week, terms $125 cash and $10 per mo.; only 2 lots left and price will be advanced to $700 on 15th; splendid chance to make some money on small investment or for a good home lot; location one of the best sections of this choice suburb. Phone owner, E. P. KING, Home 3502. 9

TO LET—
Elegant Offices and Rooms.
Hollywood's Finest Building.
Only $7.50 to $15 each.
Including telephones, electric light, heat, water janitor service, bath, etc. Thoroughly modern, new building, immediately next to P.O. See owner, Room 1, VANSYCKLE BLDG., 114 S. Cahuenga ave., Hollywood.

FOR SALE—
3 nice houses.
All only $3800.
Corner lot, 65x135.
Total rents of houses, $42 per month; 1 block from car line, P.O., store, etc., 6 2-3c car fare; only $800 cash, balance $40 per month. See VANSYCKLE, next to P.O., Hollywood.

FOR SALE—
HOLLYWOOD PROPERTY.
ALL KINDS.
THE WILLIAMS REAL ESTATE CO.,
Wilcox Building, Cahuenga ave.,
Hollywood, Cal.
HOME 283. SUNSET 471.

FOR SALE—
$2500
5-ROOM MODERN COTTAGE.
Lot 50x150, covered with orange, lemon, palm trees, flowers, etc.; ½ block from 2 car lines; 6 2-3 cents fare; terms if desired. See VANSYCKLE, next to P.O., Hollywood.

FOR SALE—
$900 TO $1000.
1-3 cash, balance $10 to $20 monthly.
First-class Hollywood lots.
See OWNER, 1 Vansyckle Bldg., next to P.O., Hollywood. Home 128, Sunset 921.

FOR SALE—
Hollywood lots, houses and acreage; a fine rental list.
Home Phone 25. J. F. GRASS & CO., Cor. Palm and Prospect aves. Hollywood.

FOR SALE—HOLLYWOOD BUSINESS PROPerty; income-bearing and elegant 9-room home. A. G. SCHLOESSER, sole agent, Schloesser Bldg. Home 235, Hollywood. 15

ALHAMBRA.

FOR SALE—
ALTADENA—BARGAIN.
Four acres, ALL IN FRUIT; 1½ acres oranges, 1 acre apricots 1 acre peaches, several varieties; balance nuts, figs, pears, olives, and berries. Good 6-room house, barn, chicken houses and yards to accommodate from 500 to 800 chickens; good brooder house with cement floor, brooder and runs, nice cypress hedge along one side of place, nice blue-grass lawn. Will include 1 horse and all farming implements. The MOUNTAIN VIEW is simply grand; elevation about 1200 feet.
Price on this place for this week only $4000, one-half cash. THIS place will suit you, and it's worth more money. See ROBERTS, with ISAAC SPRINGER & CO.,
10 320 Trust Building.

FOR SALE—
ALHAMBRA, THE CITY OF HOMES.
—7-cent car fare—
$250 and up—Lots 50x150, near car line.
$1200—3 lots, 150x163 to alley, on car line.
$1000—3 lots, 150x150 to alley, on car line.
$2100—6 rooms, lot 50x175, cement walks.
$2800—7 rooms, lot 100x100, near cars; terms.
$12,000—8 acres Valencias, fine home site, near cars.
SEE OUR BARGAINS BEFORE INVESTING.
BAILEY REALTY COMPANY,
331-331½ H. W. Hellman Bldg.,
—And—
10 9 E. Main st., Alhambra.

FOR SALE—
ALHAMBRA. ALHAMBRA.
The S. P. Bixby home is on the market for a short time, a good two story 12 room house, barn, etc., lot 145x150, fine grounds, flowers, lawn, etc., extra good buy if you come quick.
WE DEAL IN BARGAINS ONLY.
BUTTERBAUGH & CO., First and Main st., Alhambra.

PASADENA.

FOR SALE—ANY ONE WANTING ACREage near Pasadena for subdivision purposes can obtain excellent opportunity through me. I can deliver 17 acres, only 1¼ miles from center of city; good level land, best granite soil, 35 shares water stock; for $400 per acre. I secured valid option on this magnificent proposition, intending to subdivide. My plans having since been changed, I will transfer it for a consideration. See ROBERTS, with ISAAC SPRINGER & CO., 320 Trust Bldg.

FOR SALE— Beach Property.

FOR SALE—CHOICE CORNER, 150x120, Long Beach, $1100, 1-3 cash, property worth $3000; great bargain. SNOVER & LONGSTREET,
9 119 S. Broadway.

FOR SALE—BUSINESS LOT ALONG THE Colonade at Naples; the best offer takes it. Address L, box 9, TIMES OFFICE. 9

WILMINGTON.

FOR SALE—WILMINGTON. Wilmington the inner harbor town is where you want to buy real estate for speculation or investment. DORION & SCHNEIDER, 500½ S. Broadway, branch Wilmington.

FOR SALE—WILMINGTON PROPERTY. The real Inner Harbor town; shrewd investors buying now. Before investing see WESTERN REALTY & INVESTMENTS CO., 9 434 S. Hill st.

OCEAN PARK.

FOR SALE—FURNISHED COTTAGE NEAR Ocean Front, at a bargain; easy terms. CHAS. J. HILDESHEIM & CO., 147½ Pier ave., Ocean Park.

VENICE OF AMERICA.

FOR SALE—A CORNER LOT AT A SACRIfice if sold this week. 250 S. OLIVE, room 5. Phone 8537. 20

FOR SALE— Beach Property.

SANTA MONICA.

FOR SALE—
Do you know a bargain when you see it? If so, take a look at this—beautiful, new, modern residence, 9 rooms and bath, cove ceilings, tinted walls, brick mantel, plate-glass, hardwood floors, lawn, vines, flowers, oranges, lemons, peach, pear, apple and walnut trees; corner 50 ft. on Seventh, 150 ft. on Arizona ave., Santa Monica; lot value $1500, house $6200, furniture $1500; total, $9200; all offered at $7500, or house and lot at $6500; $2500 cash, balance time, 6 per cent. Family East; occupy it alone; reason for selling. Don't wait until it's sold and then wish you had bought it. Address OWNER, P.O. box 46, Santa Monica. 14

FOR SALE—SANTA MONICA.
A MONEY MAKER.
A splendid opportunity to buy a 12-room house and rear cottage on the best business street; suitable for high-class family boarding-house; thoroughly modern in every way; lot 50x150 to alley. Apply or address SAMUEL JACOBY, room 233 Pacific Electric Bldg., Home phone 6338, Sixth and Main sts. 14

LONG BEACH.

FOR SALE—LONG BEACH PROPERTY.
Business or Residence.
Get into this properous town.
Growing faster than Los Angeles.
Splendid Opportunities.
If you want to buy Long Beach, San Pedro or other beach property, see me or write.
N. B. THOMPSON,
Phone Home 8741. 728 S. Figueroa, Los Angeles. 9

FOR SALE— Lemon and Orange Groves.

FOR SALE—SACRIFICE ORANGE GROVE.
INCOME $880 THIS SEASON.
$3000—Buys a 10-acre ranch, consisting of 8 acres of oranges, 2 acres in alfalfa. Of the 8 acres, 5 are in 11-year-old navel trees and 3 in preferred seedlings, including Malta Bloods and St. Michaels, which this season have netted 40 cents per box; while the navels have netted from $1.50 to $2 per box after paying all freight charges. This ranch is located one and one-quarter miles from the heart of Porterville, Cal.; and Porterville oranges are ready for market in November, when oranges command the very highest price. Hence the entire crop was sold, and proceeds ($880) in the owner's hands by January 1, 1906.
The remaining 2 acres are in alfalfa, for which there is also ready sale. The entire ranch is supplied by irrigation, a sufficient number of shares of water stock going with the place to insure continuous water. The owner of this place is an eastern man, well along in years, who bought it for an income, which he has enjoyed continuously. He desires to close out his interests in California and authorizes us to offer his ranch at the great sacrifice above stated. One can easily make a good living, and enjoy a delightful home and climate at the same time, from this $3000 investment.
The adjoining 10-acre ranch sold a few years ago for $10,000.
CROAKE & M'CANN, 235 Douglas Bldg. Home phone 1812. Sunset Phone Main 2430.

FOR SALE—
26 acres, a bargain, 17 acres set to ten-year-old Washington navel oranges, balance unimproved, 10-room modern house, good barn and domestic water; also 8 shares Glendora-Azusa water stock; part cash, balance city property.
9 G. B. ROSA, Glendora, Cal.

FOR SALE—PAYING ORANGE GROVE, 22 acres, too good to advertise particulars; near trout fishing; might consider part clear lands; describe yours fully; value; investigate for here's the chance you don't often find. MRS. WHITE, 916 Carondelet st. 19

FOR SALE—INCOME ORANGE GROVE, 23 acres, Valencias, navels, $22,000; might consider part clear; what have you? Describe fully, value, for here's your opportunity. 916 CARONDELET ST. 31

FOR EXCHANGE— Real Estate.

FOR EXCHANGE—NEW KANSAS CITY, MO., residence, 8 rooms, strictly modern, best location, worth $5500; want L. A. residence; good district or partly improved acres near foothills of equal or less value; inflated prices not considered; deal with owners only. 143 E. 37TH ST. 10

FOR EXCHANGE—UNUSUAL CHANCE, TEN level acres, market value, near Western ave. and Melrose, cream property; one-third cash or trade, balance 3 years. H. M. CORLETTE, 618 Laughlin. 11

FOR EXCHANGE — FOR COLORADO Springs property, 6 rooms, modern, corner lot, southwest; also lot Burlington ave.; two lots 29th st., total $5700, give location and cash price of your Springs property, vacant or improved, owner. Address L, box 17, TIMES OFFICE.

FOR EXCHANGE—A DREAM OF A HOUSE near Pasadena, one acre, 9 rooms, near car line, fruit, outbuilding, plenty good water, $7500; will take city income or vacant. prefer it near junction of Maple and Jefferson. S. C. & D. CO., 449 S. Hill, upstairs. Main 2984.

FOR EXCHANGE—FOR QUICK RESULTS IN selling or exchanging your real estate or business of any kind, consult the AMERICAN REALTY CO. (Inc.) 230 Mason Bldg., cor. 4th and Broadway. Phones—Main 5169. Home 849.

FOR EXCHANGE—
SEE US.
EXCHANGES OUR SPECIALTY.
BANK REFERENCES.
BOWMAN REAL ESTATE CO.,
302 LAUGHLIN BLDG. 31

FOR EXCHANGE—
I make a specialty of exchanging real estate; have large list, both eastern and California; "Equitable exchange" my motto. D. L. PETERS, 225 H. W. Hellman Bldg., Member Los Angeles Realty Board. 31

FOR EXCHANGE—WE WILL SELL, EXchange or rent your property for you; property looked after; exchanges a specialty. A. C. HESS & SON, Phone [illegible] Bldg.

FOR EXCHANGE—
I make a specialty of exchanging real estate, particularly California for eastern. Member L.A. Realty Board. C. W. CONWAY, 304-5 Broadway Bldg.

FOR EXCHANGE—WE STICK TO THE one line, exchanging properties. "Square Dealing" our motto. EUGENE C. WEBSTER, suite No. 731, H. W. Hellman Bldg. Members Los Angeles Realty Board. Bank references.

FOR EXCHANGE — LIST ANYTHING YOU have for exchange with us. We will get you what you want.
13 SPARKMAN & PARRA, 327-28-29 Merchants' Trust Bldg.

FOR EXCHANGE—A HOME WITH AN INcome, too good to advertise particulars; nothing like it in Los Angeles; am offered $1800 annual rent; describe yours, fully valued. Address OWNER, 916 Carondelet st. 19

FOR EXCHANGE—WE HAVE THE FINEST piece of acreage in Glendale, suitable for subdivision, to exchange for residence in Los Angeles; list your property with us. GREEN & AMERINE, 223 W. Second st. 10

FOR EXCHANGE — WE HAVE A FINE farm of 230 acres, clear, in the corn belt of Illinois; $80 per acre; in exchange for business property and assume. A. C. HESS & SON, 325 Byrne Bldg. 'Phone 8823. 9

FOR EXCHANGE—7-ROOM MODERN COTtage, fine location, in beautiful Colorado Springs, Colo.; clear of incumbrance; for beach lot or lots. GREEN & AMERINE, 223 W. Second st. 10

FOR EXCHANGE—FIVE CLEAR LOTS IN a good tract in Hollywood, price $2800; want house in Los Angeles and assume. A. C. HESS & SON, 325 Byrne Bldg. Phones 8823.

FOR EXCHANGE—CALIFORNIA FOR EASTern, city for country, largest list to choose from, square deal for every one. M'PHERSON REALTY CO., 414-15 Bradbury Bldg.

FOR EXCHANGE—160 ACRES FOR $800, within 30 miles of city; will make the best bee ranch in Southern California; what have you? J. H. GURMAN, 504 Mason Bldg. 10

FOR EXCHANGE — REAL PROPERTY IN and near St. Paul, Minn., aggregating over $50,000, for good Los Angeles or near-by realty. T. S. TOMPKINS, owner, 601 Bryson Bldg. 9

FOR EXCHANGE—$12,500, 29 ACRES, EAGLE Rock Valley, or will divide and take cottage or lots in Boyle Heights. FRANK OUGHTON, 537 Chamber of Commerce. 9

FOR EXCHANGE—FROM 10 TO 1300 ACRES fine alfalfa land; plenty of water; 10 miles from Pomona. CRAWFORD & DAVIS, 224 S. Main st., Pomona. Home 209. 9

FOR EXCHANGE—10 ACRES NEAR GLENdale, ideal place for chicken ranch; want 2 50-foot lots, southwest preferred. GREEN & AMERINE, 223 W. Second. 10

FOR EXCHANGE—I MATCH ANY TRADE, large or small, in farm or city property, in any State. J. A. KING, room 1, Lyon Block, Riverside, Cal.

FOR EXCHANGE—4 LOTS IN WATTS FOR equity in house, don't you want clear property. CONAWAY, 123 South Broadway. 9

FOR EXCHANGE—$6000, CLEAR, 160-ACRE corn farm in Illinois; want Los Angeles city or country. ROOM 21, 208½ S. Broadway. 9

FOR EXCHANGE—BEN WHITE WILL EXchange your property. 204 BRYSON BLK. Second and Spring. Member L.A.R.B.

FOR EXCHANGE—WE EXCHANGE YOUR property. FIELD & ELLIOTT, 236 Byrne Bldg.

FOR EXCHANGE— Real Estate.

FOR EXCHANGE—
BARGAIN PRICES
IN
FACTORY DISTRICT.
WRIGHT & CALLENDER.
OUR OPTIONS
ARE AT PROFIT-MAKING FIGURES.
LE GRAND ST.
60x140
$1050
CHEAP.
$2800
SANTA FE AVE.
TO ALLEY—60x140—TO ALLEY
INCOME $250 MONTH.
$3000
ENTERPRISE ST.
TO ALLEY—60x100—TO ALLEY
$30 MONTH INCOME.
$2500
LE GRAND ST.
110x140 TO ALLEY.
CHEAP.
DON'T OVERLOOK THESE.
THEY ARE MONEY-MAKERS AND WON'T LAST LONG.
SOLE AGENTS,
WRIGHT & CALLENDER,
9 319-322 S. HILL ST.

FOR EXCHANGE—
W. H. OBEAR,
408-9-10 O. T. Johnson Bldg.
1100 acres in Kentucky; will trade this clear for $3500 worth of property in Southern Cal.
W. H. OBEAR.
4000 and clear, 20 acres south of the city, at Clearwater; want cottage with an acre or two of land in or near Los Angeles; will assume some.
W. H. OBEAR.
We want acreage south of city, for $35,000 cash, and good flat building in good location, close in.
W. H. OBEAR.
Two vacant lots in good locations in city, value $1800; will trade for 6-room cottage and assume or pay difference.
W. H. OBEAR.
9 E. R. Risden, Exchange Mgr. 408-9-10 O. T. Johnson Bldg.

FOR EXCHANGE—$6000 CLEAR, FORTY-acres of land near Perris; this is a very fine piece of ground, would make two fine chicken ranches; it is all good alfalfa land; there are two sets of houses, one is a 5-room house costing $1500 and the other is a 4-room house costing $800, two large barns and other outbuildings. Good well, windmill and shade trees. All kinds of family fruits. Will exchange this for Los Angeles vacant or will take a house and lot.
$2000, clear; one acre of ground on one of the finest improved streets in Riverside, on which stands a large building which was built for a schoolhouse, this building alone cost $7000; the building and grounds will be exchanged for vacant lots in Los Angeles or the beach. J. A. KING, room 1 Lyon Block, Riverside, Cal. 1

FOR EXCHANGE—
12-ROOM FLAT.
Located on E. 4th st., near Boyle Heights; lot 25x125, fronting on 2 streets. This property is new and will rent for about $45 per month unfurnished or $75 furnished. Price $6000, mortgage $2200 for 3 years at 6 per cent. Will exchange this for small ranch, cottage or vacant lots. We are exclusive agents and will give a good trade if taken soon. THE NEHER-DONNELL CO., 322 W. Fifth st. Home 8798, Main 9052.

FOR EXCHANGE—
LOTS.
HOUSES.
ORANGE GROVES.
EASTERN PROPERTY.
WHAT HAVE YOU?
SEND FOR LIST.
F. M. SIMPSON & CO.,
EXCHANGES EXCLUSIVELY.
835 H. W. HELLMAN BLDG.

FOR EXCHANGE—
$6000—FINE 12½-ACRE APPLE RANCH, 3 miles from Watsonville, the great apple region of California; trees 6 years old, just bearing, fine condition; good 5-room cottage, large barn, tool and outhouse, windmill, tank, fine water, for Los Angeles property. Will assume or pay cash difference. Apply to H. A. PIERCE, Owner, 232 New High st.

FOR EXCHANGE—
EXCHANGES OF ALL KINDS.
SOUTHERN CALIFORNIA FOR EASTERN AND CANADIAN LAND.
BRING OR SEND US YOUR EXCHANGES.
JOHNSTON & BROOKE,
510 H. W. HELLMAN BLDG.
HOME 5866, MAIN 2420. 22

FOR EXCHANGE—
10-acre navel oranges—fine shape—trees 12 years old; located at Pomona; 6-room house; plenty of water. Will exchange for good Eastern clear, or city equities here or Pasadena. BEN WHITE, 204 Bryson Block. 9

REAL ESTATE— Unclassified.

FOR SALE—I HAVE A FINE PIECE OF acreage just ripe for subdivision and close to car line now being built; I will sell this property at a bargain if taken at once. T. J. WRIGHT, Sunset 'Phone Broadway 4567. 10

FOR SALE— Miscellaneous.

FOR SALE—HAVE YOU A FINE HOME AND want a few things as good or a little better than any of your rich neighbors, at your own price? Heavy silk portieres, beautiful Japanese and Chinese vases, Japanese swords, piano, beautifully mounted American eagle, bronze and onyx lamps, solid mahogany and gilt chairs and stand, pair white blankets that cost $25 and never used, made to order; Navajo blankets. Phones, EAST 235, HOME 31169. 9

FOR SALE—AT YOUR OWN PRICE; ALL good as new, carpets, 9x12 Smyrna rugs, nice furniture of 12-room house; blankets, pillows, hair mattresses, lace curtains, silk portieres, dinner sets, china and semi-porcelain table ware, cooking utensils; $35 harness for $10; typewriter, letter press, rifle, tools of all kinds, very fine pair of field glasses, lamps, including beautiful bronze and marble ornamental. PHONE EAST 235, HOME 31169. 9

FOR SALE—BEST BARGAIN IN OFFICE furniture in the city. Bird's eye, white maple and curly birch dressers and chiffoniers, low ..ices. Weathered oak buffet, hall tree and ladies' desk; 1 Morris chair and 1 polished oak library table; dining tables from $3 up. GODDARD FURNITURE CO., 435½ South Broadway, basement. 9

FOR SALE—YOUR ROOF COVERED WITH our Adamant Roofing, will shed water like a duck's back; everything necessary to cover a square, put up in each roll; samples and prices on application; sold only by BUILDERS' SUPPLY CO., 2843 Andrew st., 739 San Fernando st.

FOR SALE—YOUR ROOF COVERED WITH our Adamant Roofing, will shed water like a duck's back; everything necessary to cover a square, put up in each roll; samples and prices on application; sold only by BUILDERS' SUPPLY CO., 2843 Andrews st., 739 San Fernando st.

FOR SALE—CONTRACTORS' TOOLS. CONcrete mixer, Union gas engine attached, 15 H.P. dynamo, hoisting apparatuses, wheelbarrows, mason trusses and planks, and other tools at a bargain. Home 4177, Main 1723. Office 706 BRALY BLDG. 11

FOR SALE — ON EASY PAYMENTS, BAR fixtures, new and second-hand billiard and pool tables, billiards and bowling supplies. We lead in cheap prices. BRUNSWICK-BALKE-COLLENDER, 626 S. Broadway, L. A.

FOR SALE — ALMOST NEW DROP-HEAD New Home, $20; Wheeler & Wilson, $25; Domestic, $10; White, $8; Wilcox & Gibbs, $15. Rented, $1.50 per month. Repairing. ARCADE CO., 416 W. Seventh. Home 'Phone 2396.

FOR SALE—
RAILROAD TICKETS
Bought, sold exchanged. Low rates East. DUFFIN'S OFFICE, No. 209 W. Fourth.

FOR SALE—A FEW SLIGHTLY USED SETS of "Modern Eloquence," in 5, 10 and 15 volumes; these will be sold at greatly reduced prices. Inquire of H. E. DOWNING, Times Business Office.

FOR SALE—YOUR $ $ WILL BUY HERE more furniture, new or second hand, than any other place in the city; can't list all the bargains. Come and seek. L. C. SKEELS, 507 S. Main.

FOR SALE—CHEAP, 2 FINE TAILOR-made suits, full dress, Tuxedo and Prince Albert, silk lined, all new. HELLMAN BLDG., room 208, 223 W. SECOND ST. 9

FOR SALE—A BEAUTIFUL 4-CYLINDER, 18-H.P. touring car; detachable tonneau; canopy top; must go for $1150. P.O. BOX 1013, Pasadena.

FOR SALE—31 SECOND-HAND SAFES, ALL sizes, no reasonable offer refused. A. F. ANDERSON & CO., 210 and 212 N. Main.

FOR SALE—RAIN! RAIN! 3 GOOD 36 AND 38 waterproof coats for sale at your own price, PHONES EAST 235, HOME 31169. 9

FOR SALE—300 BARRELS OF LIME IN bulk, at 75 cents per barrel. TEL. HOME 2810, MAIN 2817. 514 Molino st. 10

FOR SALE—18 VOLS. AND CONTRACT FOR Cyclopedia of Law and Procedure. WHITHAM, 619 Laughlin Bldg.

FOR SALE—TENT-HOUSE, 12x14, FLOORED and furnished; also new hand cart for peddling. 416 FLOWER ST. 10

FOR SALE—ROLL TOP DESK IN FINE condition; also office chairs cheap. 219 W. FIRST ST. 10

FOR SALE—CHEAP FUEL, GOOD AS wood, pit shells, $3 a ton. PHONE SOUTH 1708. 12

FOR SALE—Moving picture films; song slides; magic lanterns. 109 Montgomery st., S. F.

FOR SALE—SAFES; 6 CARLOADS JUST REceived. ANDERSON, 212 N. MAIN.

FOR SALE—FIREPROOF OFFICE SAFE. 409 E. SECOND ST.

FOR SALE— Miscellaneous.

FOR SALE—
Rent a roll top desk,
Rent a steel range or
Rent counters, ice boxes
Rent a dresser or a
If you want to seat
full of furniture, or
accommodate you, from
you want to buy, we are
you money.
L. C. SKEELS, 507 S.
Rent furniture. Rent desks.

FOR SALE—SPECIAL SALE
only; 25c hammers for 5c
RATE HARDWARE STORE
Come early and take your

FOR SALE— Furniture.

FOR SALE—FURNITURE,
New and second hand
Ninth and Main.
J. C. SKEELS, 507 South
Iron bed, full size
Dandy spring, full size
Good mattress, cotton top
Matting, new patterns
Brussels and velvet carpet
Steel range and cook stove
Roll top desks, counters
ranges, big variety of
goods. L. C. SKEELS,
phones.

FOR SALE—FURNITURE
everything new, silverware
ers going East; must sell
sonable offer refused;
Apply 1404 S. HILL, Main

FOR SALE—NEW FURNITURE
flat, suitable for young
bargain. Call evenings this
CHANT ST. Take Vernon

FOR SALE—FURNITURE OF
per flat; rent $22 per month
ed; more than pays rent.
Phone Main 3519.

FOR SALE—FURNITURE OF
ern flat, used 3 months
value $650; returning East
$275. 1221B W. 7TH.

FOR SALE—FURNITURE
house, 4 rooms rented,
rent free; a snap. Call

FOR SALE — COMPLETE
9-room house; rent
location. 212 W. EIGHTH ST.

FOR SALE — FURNITURE
house for rent, all
a snap. 440 WALL ST.

FOR SALE—NEW FURNITURE
flat, everything complete
1043 S. HOPE

FOR SALE—CHEAP, FURNITURE
rooms. Call after 6 p.m.,
rear.

FOR SALE—GAS RANGES
rugs and furniture cheap.

FOR SALE—FURNITURE OF
flat for rent. 1652B S. OLIVE

BUSINESS CHANCES— Miscellaneous.

CONFECTIONERY STORE
theaters, doing a good
fixtures, fully equipped
manufacture of candies;
LOS ANGELES BUSINESS
S. Broadway.

BEST PAYING HAIR STORE
geles for sale at a bargain
tral location, fine stock of
naments, toilet articles,
month clear. Address H,
FICE.

FOR SALE — GENERAL
business, doing $40,000 per
stock, about $8000; rent
lease, open for investigation
address OPPORTUNITY,
OFFICE.

FOR SALE — A FIRST
laundry, handling from
the biggest thing offered
right man; can be bought
at once. Address G, box

BUSINESS MAN WITH
ence as salesman wants
to $2000 and services in
ness, state full particulars
dress H, box 123, TIMES

FOR SALE—GENTS' FURNISHING
clothing and shoes,
a splendid opening for
$8000; will sell at invoice
NEWMARK & LEWIS,

FOR SALE—
FIRST-CLASS MILK
23 cows, horses and milk
in good condition; will
dress K, box 5, TIMES

FOR SALE — A LITTLE
perfect plum; worth
offer goes today; close
this. "And the coin's go
& D. CO., 449 S. Hill,

TAKE 'EM AWAY,
used sets of "Modern
and 15 volumes; these
reduced prices. Inquire
Times Business Office.

FOR SALE—A BARGAIN
grocery store, good location
trade, good horse and
come and investigate this
2749 TEMPLE ST.

I HAVE THE BEST THING
sition offered on the Coast
less you can raise $300
against another $3000.
TIMES OFFICE.

FOR SALE—A FIRST CLASS
on Main st. between First
good business, with a 3-year
able price. Call at once
place.

LARGE, CLEAN RESTAURANT
people; low rent; long lease
large manufacturing and
I. D. BARNARD, 116 S.

NEAT GROCERY BARGAIN
$12 for store and 2 rooms
investigation; making
I. D. BARNARD, 116 S.

HARDWARE STORE IN
inventory about $1800
must sell on account of
dress G, box 41, TIMES

WE HAVE FOR SALE
ly desirable business
small capital to start with
223 W. Second st. M. A.

FOR SALE—THE BEST
stock house in city,
lease, low rent; good
dress XX, box 163, TIMES

FOR SALE — THE BEST
best paying photo studio
ing store in city; low
dress PHOTO, box 55, TIMES

FOR SALE — GROCERIES
soda fountain, nice trade
living-room; good location
once. 1112½ E. SEVENTH

FOR SALE—BUTCHER
business, $300, half cash
owner must go East; a
WEST 2324.

WE HAVE HIGH-CLASS
sketches for sale
training a specialty. Address
OFFICE.

FOR SALE—REMNANT
ing stock, about $150
or address VENICE GRO
Cal.

FOR SALE—$400 BUYS
with living-rooms attached
place for man and wife
ST.

FOR SALE—LIVERY STABLE
gain in the city; will
tate. Apply to R. F.

WANTED — TO SELL
shop (cheap;) come at
of the best in the city.

FOR SALE—BEST BARBER
lands; offered for four
help but buy. Wire BOX

A BIG BARGAIN IN
restaurant if taken at
Address owner L, box

FOR SALE—FIRST-CLASS
country town; a bargain
2312 MENLO AVE. Home

FOR SALE—A DANDY
must be sold this week
dress K, box 129, TIMES

FOR SALE — WELL-EST
estate office for price of
L, box 25, TIMES OFFICE

FOR SALE—$300 WILL BUY
gars and tobacco,
groceries. PHONE RED

FOR SALE—ONE HARNESS
plete, tools and harness
once. 525 CROCKER ST.

SUCCESSFUL EDITOR W
might buy interest.
bia st., Detroit, Mich.

FOR SALE—CAFE
liquor license, low
SUNSET ALTA 2241.

FOR SALE—GOOD EXPRESS
be sold today. Inquire
and GRAND AVE.

FOR SALE—FINE BRAND
counter, 120 feet long,
SPRING ST.

FOR SALE—CIGAR AND
doing $100 a month
SECOND ST.

A FINE LOCATION FOR
close in; low rent; long
ST.

FOR SALE—GOOD
cash. Address J, box

FOR SALE—RESTAURANT
business. 904 E. 5TH

FOR SALE — TAILOR
works, cheap. 525 W.

I. D. BARNARD, 116 S.
sell out your business

FOR SALE—WELL
store. HOME PHONE

TO LET—NICE MEAT
10TH ST. Nice

FRUIT AND CIGAR
W. THIRD

MONEY TO LOAN—
In Sums to Suit.

$100,000 TO LOAN
On Real Estate.
QUICK LOANS ON REAL ESTATE.
Large and small amounts.
LOWEST RATES.
WATSON, 322 Trust Bldg. Phones 2730.

$100,000 TO LOAN
On Chattels.
QUICK LOANS ON FURNITURE.
Pianos, Live Stock, or Personal Property.
LOWEST RATES.
WATSON, 322 Trust Bldg. Phone 2730.

MONEY TO LOAN AT LOW RATES, IN large and small amounts, long or short time, secured by first or second mortgage on real estate, stocks, life insurance policies, good collateral, or on any good security. WE BUY notes, first mortgages, second mortgages, trust deeds, agreements to sell real estate and all kinds of commercial paper. Do not fail to have a talk with us before borrowing money or selling any of the above securities. NOURSE & CO., 202-204 Trust Bldg. (Second and Spring.) Tels. Home 7360, Red 6951. 31

$850,000 TO LOAN—
LOWEST RATES.
BUILDING LOANS A SPECIALTY.
APPLY TO
R. G. LUNT,
140 S. BROADWAY,
WELLMAN BLK.

TO LOAN—
$1000 TO $100,000 ON REAL ESTATE.
5 to 7 per cent. interest.
Building and installment loans.
ROBT. MITCHELL CO., 508 S. BROADWAY.
Le Grand Betts, Mgr. Loan Department.

CASH CONFIDENTIALLY LOANED TO salaried persons on note without security, without employer's knowledge and without indorsers; easy payments, positively lowest rates. Hours 10:30 to 3:30. Commercial Discount Co., 628 and 629, Chamber of Commerce Bldg.

"A MINT OF MONEY" TO LOAN; LOWEST interest, on pianos, automobiles, diamonds, furniture, real estate; privacy assured; open 9:30 a.m. to 8 p.m. Office 1, 243½ S. HILL ST.

MONEY TO LOAN—WE HAVE $40,000 TO loan at 6 and 7 per cent. interest on good real estate, in amounts of $1000 and upward; money immediately available if security is first-class. ROBT. MITCHELL CO., 508 S. Broadway. 9

TO LOAN—
$500 to $25,000 to loan on real estate and other good securities; low rate of interest. Established 1886.
LEE A. M'CONNELL & CO.,
245 South Broadway.

ANY AMOUNT ON FURNITURE, PIANOS, H.H. goods, live stock, etc., without removal or publicity; also on diamonds, machinery, merchandise, etc.; reliable business house. COLYEAR FURNITURE CO., 322 S. Main st. Phones Main 1117; Home 2154.

WANTED—PRIVATE MONEY, $1000, $1500, $1600, $2000, $2200, $10,000, $20,000; good security, 6 and 7 per cent. PRATT BROS., Real Estate, Loans and Insurance, 408-9 Bryson Blk. Home 1703.

MONEY LOANED ON DIAMONDS, JEWELRY, mortgages, contracts, etc.; on furniture, pianos, live stock, etc., without removal. We loan our own money; lowest rates, prompt, private, reliable. REID & CO., 142 S. Broadway, room 138. Phones 5936, Black 532.

FROM $2000 TO $8000 TO LOAN ON REAL estate, first mortgage, on improved Los Angeles or close-in ranch property.
JOHN HIGHAM & CO.,
Real Estate and Investments,
Ground floor, 215-217 N. Main st. 14

MONEY— PRIVATE—
Loaned on salaries, no publicity and without indorser; also on personal property; lowest rates and returnable in easy payments; hours 9 to 5; evenings, 7 to 8. L. A. DISCOUNT AGENCY, 312 Trust Bldg.

DON'T BORROW TROUBLE; BORROW money. Salaried men and women accommodated on their note without mortgage or indorser; confidential. CHERRY, 211 U. T. Johnson Bldg., corner 4th and Broadway.

$1000 TO $50,000 TO LOAN ON FIRST MORTgages on city income property; low rate of interest. KOSTER & EMBODY, 608-609 Bryson Blk., corner Second and Spring sts. Phones Main 8799, Home 6627.

TO LOAN—REAL ESTATE MORTGAGES, $500 up. Building loans.
405 Fay Bldg. WM. BROWNELLER.

MONEY LOANED ON DIAMONDS, WATCHES, jewelry. We loan you more money, less interest, hold your goods longer than any one. Tickets issued. LEE BROS., 502 S. Main.

MONEY LOANED SALARIED PEOPLE without security; notes bought; loans on stocks, bonds and warrants. TRADERS' EXCHANGE, 211 Bryson Bldg. Phone Black 1033.

MONEY LOANED ON DIAMONDS, JEWELRY, pianos, furs, furniture, any security; lowest rates; private office for ladies. UNION LOAN CO., 114 S. Spring. Phone 2880.

MONEY LOANED SALARIED PEOPLE and others without security, easy payments. Largest business in 63 principal cities. TOLMAN, 438 Mason Bldg., Broadway and 4th.

TO LOAN—MONEY ON REAL ESTATE, mortgages, notes, warrants and other good securities bought. HILL, 426 COPP BLDG. Home 4075, Red 9741.

TO LOAN—MONEY ON REAL ESTATE AND other securities, first and second mortgages bought. CASSOU BROS., 415 Bryson Bldg. Home 1677. 10

WANT GOOD APPLICATIONS FOR REAL estate loans; reasonable rates; prompt attention. J. L. BRADY, Stimson Block. Phone 2174. 11

TO LOAN—WE WILL LOAN YOU MONEY on your lot or house; also your salary if in permanent position. Call on C. M. DU VERNET, 216 Fay Bldg. 13

MONEY WANTED—
On Collaterals.

WANTED—MONEY—
These are gilt-edge loans, security absolute.
$2700—On close-in income property.
$1700—On new 6-room residence.
$1200—On new residence, S.W.
$1300—On new residence, S.W.
$1400—On new residence, S.W.
$900—On new residence, S.W.
Trust deeds given; three years, interest 7 per cent., payable quarterly.
WATSON, 322 Trust Bldg.
Phone 2730. 11

WANTED—IF YOU ... E MONEY TO INvest, here is an opportunity in a syndicate managed and backed by several of the largest realty dealers in Los Angeles; an opportunity to double your money several times, with no chance of a loss. This deal is under control of the leading firms of the city. There is no better opening for capital. Information by appointment only. Address L, box 18, TIMES OFFICE. 11

WANTED—6 PER CENT NET INTEREST payable semi-annually, on our paid-up stock; nothing better in the market; uniform satisfaction given for 8 years; safe as government bonds; investigate; write for information to the PROTECTIVE SAVINGS BUILDING AND LOAN ASSOCIATION, W. G. Blewett, secretary, 101 N. Broadway, L. A.

WANTED—IF YOU WANT FIRST-CLASS first mortgages, ranging from $1000 to $30,000, drawing 7 per cent., paid promptly every three months, every loan fully covered by fire insurance, let me hear from you; no curbstone brokers need apply. Answer OWNER, K. box 50, Times Office. 9

WANTED—A LOAN OF $4000, 3 YEARS, 7 per cent., on a 10-room, two-story stone residence, in close, in suburban town, within one mile of Los Angeles; property well worth $12,000. See GABEL BROS., 533-540 Chamber of Commerce. Home 6458; Main 5618. 10

WANTED—A LOAN OF $1100 ON LOVELY new cottage, nice neighborhood, rapidly advancing in value; will give trust deed and pay 7 per cent. net. C. H. BAREFORD, 302 Douglas Bldg. Home 8069, Main 3653.

WANTED — MONEY TO LOAN IN LARGE or small amounts on Los Angeles residence and business properties. CO-OPERATIVE HOME BUILDERS, 410 Lankershim Bldg., Third and Spring sts.

WANTED—TO BORROW $3000 OR $3500 ON best country property, worth $12,000; will pay 7 per cent. net and double commission for quick loan. Address F, box 119, TIMES OFFICE. 9

WANTED—NOW IS THE TIME TO PLACE YOUR MONEY, whether in large or small amounts, in first-class real estate mortgages. WM. BROWNELLER, 405 Fay Bldg. Home 1265.

WANTED — LOAN OF $2000 ON FIRST-class mortgage, Ocean Park, at 7 per cent., payable half yearly, for two years. OWNER, box 5, Venice, Cal. 10

WANTED—TO BORROW $1500 ON GOOD city property; will pay 7 per cent. net and regular commission. Address H, box 128, TIMES OFFICE. 9

WANTED—MONEY.
I have two clients who want to borrow $4500 each. BEN WHITE, 304 Bryson Block. 9

WANTED—LOAN OF $2000 ON FIRST-CLASS improved real estate.
LEE R. MYERS, 221 Johnson Bldg. 9

WANTED — $500 TO $20,000 ON IMPROVED city income property, close in. T. WIESENDANGER, 221 Laughlin Bldg.

WANTED—TO BORROW $650 ON 20-ROOM rooming-house, will pay 5 per cent. a month. PHONES 5666; RED 421. 10

STOCKS AND BONDS—
And Mortgages.

FOR SALE—TO EASTERN INVESTORS; have excellent proposition on staple necessity; has and will pay 10 per cent. dividend; open to closest investigation; managed by men of irreproachable character. Drop postal and will call. Address L, box 46, TIMES OFFICE. 14

FOR SALE—6 PER CENT. FIRST MORTgage bonds. An absolutely safe investment. Why are you satisfied with 4 per cent. savings bank interest when you can have six per cent. and be just as secure? R. W. POINDEXTER CO. Broker. 409 Wilcox Building. 13

FOR SALE—A FEW THOUSAND SHARES of Hermosa Mining stock of Sinaloa, Mex., cheap; 5000 Nevada Chief at ½ value. J. H. GURMAN, 504 Mason Bldg. 10

THINGS ON WHEELS—
All Sorts.

AUTOMOBILES.

IF YOU WANT AN AUTOMOBILE AT LESS than one-third its value, come and see what we have. Remember those new cars that are to come and advertised for $450 and $500 will be a cheap make made to sell cheap; a second-hand car made well will stand ten times more use. We have several autos good as new. One touring car, wheel steer, high leather back, cost $2800, sell for $600, no trade; one Olds runabout with back seat, in first-class order, looks like new, $250, no trade; one Stanhope, good as new, can travel forty miles an hour, cost $1350, sell for $225; we also have other runabouts for $150 and up; also some sightseeing cars to carry 10 to 12 passengers, each, $300 to $500. Call Sunday or any week day 8 to 1 o'clock. 814 W. PICO ST.

SECOND-HAND MOTORCYCLES, ONE each, "Thoroughbred," 1¾ H.P., 1905 model, with spring forks, $165; "Thor," 1¾ H.P., 1905 model, $140; "Orient," 4 H.P., $150; "Orient," 2 H.P., $100; "Thomas," 1¾ H.P., $65; "California," 2 H.P., 1905 model, $85; "Columbia," 2¼ H.P., $75; "Holly," 2¼ H.P., $65; "Merkel," 2¼ H.P., $65, and "Clements," 1¼ H.P., $50; all in good condition. C. WILL RISDON, "Indian" Motorcycle Agency, 704 S. Spring st. 14

FOR SALE—1904 FORD, ONLY RUN TEN months, 2 cylinders 14-H. P. tonneau car, searchlight, new tires, machinery been overhauled and is as good as new; it is yours today at $550. W. J. BURT, 324 E. Third st. 10

FOR SALE—REO TOURING CAR, CAPE top, full set of lamps, storage battery and other extras; three months old, $1000. Address L, box 51, TIMES OFFICE.

FOR SALE—AT YOUR OWN PRICE, 1905 2-cylinder touring car, 20-H. P., guaranteed in perfect condition; must sell; make an offer. Call 1061 HOME, Pasadena.

A BEAUTIFUL 4-CYLINDER, 18-H.P. touring car, detachable tonneau, canopy top; must go for $1150. P.O. BOX 1013, Pasadena.

[illegible]

FOR SALE—FINE SURREY AND NEW HARness at a bargain. OWNER. Home Phone 24574. 9

LIVE STOCK FOR SALE—
Horses, Cattle, Mules, Etc.

FOR SALE—JUST ARRIVED, 2 CARLOADS horses and mules; some other extra good teams and single drivers, suitable for express, delivery and ranch purposes; this stock is all first-class and will be sold very reasonable, guaranteed as represented. At sales barns. PERRY B. LOWE, 326-328 Aliso st. 10

FOR SALE—THE BEST WORK TEAM IN Los Angeles for the money, weight 2800 lbs., 9 and 10 years old, price $100; one bay driving mare, city broke, 9 years old, weight 1100 lbs.; one work horse, gentle and good puller, price $50; one Exmore pony, gentle to ride or drive, price $45. 1036 MACY ST., take Brooklyn car. Phone Boyle 159. 9

FOR SALE—ONE 1200-POUND BAY HORSE, age 8 years old, suitable for surrey or other use; one 12-pound sorrel mare, age 7 years old, sound and city broke; one mare in foal for sale cheap; one small mare, sound and gentle for any child to handle. Call today, 836 S. HILL. 9

FOR SALE — A GOOD RANCH TEAM, weigh 2300 pounds, 8, 9 years old, this team just came off a ranch, I have sold my place and must sell my team; also a chunky built horse, weight 1100 pounds, 8 years old. $25 S. GRAND AVE.

FOR SALE—4 TEAM OF MULES, WEIGHing from 2000 to 2500 a team, prices from $140 to $300 a pair, ages from 7 to 9 years old, these mules are all sound and good true pullers. Call today, 836 S. HILL ST.

FOR SALE—1050-POUND BAY MARE, AGE 8 years old, this mare has been in family use for 2 years and will be sold for family use only; no dealers need to apply. Call and try her before buying. 836 S. HILL. 9

FOR SALE—JERSEY COW, FIRST-CLASS, fawn color, 6 years old, 4 gallons rich milk, very gentle, a beauty, no better in town; one pair of choice white turkeys. Madison ave., Colegrove car. Inquire for ROBINSON.

FOR SALE—HAVE TAKEN 7 HEAD MULES, 6 head horses and 12 set double harness on mortgage, which I must sell at once; this stock was just taken off a grading camp at Pasadena. Call at 1415 W. PICO ST. 9

FOR SALE—
FIRST-CLASS MILK ROUTE.
28 cows, horses and milk wagons; everything in good condition; will sell reasonable. Address K, box 5, TIMES OFFICE.

FOR SALE — BAY HORSE, WEIGHT 1100 pounds, 7 years old, sound and gentle, work any place; would make good delivery or ranch horse; will sell cheap. Call today, 1506 S. MAIN ST.

FOR SALE—A PAIR OF HIGH CLASS, well bred cobs to drive double, single or in tandem; and one gentleman's roadster. FERGUSON, Tallyho Stables, 107 N. Broadway. 10

FOR SALE—SPOTTED SHETLAND PONY stallion, bay Shetland gelding, nine-months-old spotted Shetland colt. All extra fine ponies. 225 EAST TWENTY-FIFTH STREET. 11

FOR SALE—AT BARGAIN, M'KINLEY stallion, trotter, bay, 8 years, 15 hands, 1100 lbs. Write for price and breeding to CHARLES WINTER, Alhambra, Cal. 12

FOR SALE—CARLOAD OF ALL ROUND horses from 5 to 9 years old, weighing 1100 to 1600 pounds; work single and double; can be tried anywhere. Call 2223 S. MAIN ST. 9

FOR SALE—CHEAP TEAM RANCH MARES, weight 2000 pounds, color, sorrels, sound and gentle and good workers, been used on ranch; price $120 today. 1506 S. MAIN ST. 9

FOR SALE — 2 YOUNG WELL-BRED STYLish single or double driving horses, 1 horse, buggy and harness; 1 good delivery or laundry horse. Apply 112 E. 8TH. 9

FOR SALE — THOROUGHBRED JERSEY, young, gentle, very rich, large milker, sell very cheap, or trade for horse or chickens. 1314 W. 24TH. West 2008. 9

FOR SALE — LARGE SORREL HORSE, work any place, have no use for him, sell cheap, guaranteed sound and true. 1314 W. 24TH. West 2008. 9

FOR SALE—ONE BIG HEAVY WORK mule, weight 1150 lbs., guaranteed to be sound and true to work; price $100. 719 S. HILL, in rear.

FOR SALE—FINE 5-YEAR-OLD FRESH cow, or will exchange for good horse or poultry. 717 EAST TWENTY-EIGHTH. San Pedro st. cars. 9

FOR SALE—FINE MATCHED PAIR OF colts, four years old, unbroken; about 1000 pounds. 717 EAST TWENTY-EIGHTH. San Pedro st. cars. 9

FOR SALE—GOOD GENTLE CHEAP HORSE, weight 1000 pounds, 8 years old, sound and gentle work any place; price $40 today. 1506 S. MAIN ST.

FOR SALE—FINE JERSEY COW, FRESH 10 days, 2 years old, giving 3 gallons milk daily; perfect pet; $55 today. 1022 S. OLIVE. Main 7727.

FOR SALE — 1 FINE BLACK DRIVING mare, buggy and harness; also 1 good driving horse. 929 BARTLETT ST. Phone Red 1566. 10

FOR SALE — HEAVY HORSES, DRIVING horse, business horses, mules, at WATSON'S SALES STABLES, 1236 S. Main and Pico.

FOR SALE—2 FRESH JERSEY COWS, very gentle, cheap. 2923 ALTURA ST. Phone East 1788. Downey car to Griffin ave. 10

FOR SALE—FINE SMALL DRIVING HORSE, safe for any lady to drive, 6 years old, $65. Call forenoons only, 2320 W. PICO ST. 9

FOR SALE—HORSE 4 YEARS OLD, DRIVES single or double, $50; new rubber tire buggy and harness, $100. TEL. HOME 21418. 18

FOR SALE—ONE CHEAP HORSE, WEIGHT 1200; good for ranch work or will trade for smaller horse. 729 S. BROADWAY. 9

FOR SALE—A SINGLE FOOTING SADDLE horse, 7 years old, safe for lady or child to ride. 729 S. SAN JULIAN ST. 10

FOR SALE—950-LB. DRIVING HORSE, RUBber-tired buggy and harness; price $230. Address L, box 24, TIMES OFFICE. 11

FOR SALE—JERSEY-HOLSTEIN MILKING 4 gallons, $30 if taken today. 801 EDGEWARE, Angeleno Heights car. 9

FOR SALE—FINE SADDLE HORSE, KIND and gentle, suitable for gentleman or lady. Apply 705 S. BROADWAY. 9

FOR SALE—ONE BLACK MULE, WEIGHT 1450. Call at 782 E. 16TH ST., and at OWNER'S, 835 Wall st. 13

FOR SALE — A BAY TEAM, 6 AND 8 years old, weighing 2400 pounds. 720 S. SAN JULIAN ST. 10

FOR SALE — OR RENT, PROSPECTOR'S outfit; burros. 42 E. UNION, Pasadena.

FOR SALE—FINE JERSEY HEIFER, FIRST calf, $35. 1536 N. MAIN. 10

LIVE STOCK FOR SALE—
Poultry, Birds, Dogs, Etc.

FOR SALE—100 WHITE LEGHORNS, MOSTly matured pullets; 30 White Minorcas, 2 cocks and 1 cockerel; 6 Black Minorca pullets laying, and a cockerel; 1 pair Blue Andalusians, beauties; 1 pen Silver Rocks, laying, with cockerel; 1 pen Silver Penciled Wyandotte pullets and cockerel; 2 pens Buff Orpingtons and lots of other fowls to select from; we often have 200 to 300 fowls in our yard. KLONINGER BROS., 838 S. Main st. 9

FOR SALE—THOROUGHBRED ENGLISH bulldog puppies. 807 W. 11TH. 15

FOR SALE—75 YEARLING WHITE ROCK hens to arrive Wednesday; this stock is from Mr. Gibbs's yard at Alhambra, bred from prize winners. KLONINGER BROS., 838 S. Main st. 9

FOR SALE — COLLIE SHEPHERD MALE pup, six months old; also spaniel male pup, eight months old, $10. EUREKA STABLES, Fifth st. near Broadway. 9

FOR SALE — EGGS FOR HATCHING, White Wyandottes and Buff Orpingtons; satisfaction guaranteed. Take Central-ave. car to 1141 E. 53RD ST. 9

FOR SALE—A FEW FINE YOUNG LAYing hens, Barred Rock, Minorcas, Brown, White and Buff Leghorns; will deliver. Phone MACY 2022. 9

FOR SALE—12 WHITE PLYMOUTH ROCK pullets and a thoroughbred rooster of Schumacher strain at 311 W. 12TH ST. 9

FOR SALE—A CHOICE LOT OF BUFF ORpingtons; moderate prices. 1927 DARIEN PLACE. Phone Home 21348. 11

FOR SALE — BELGIAN AND GOLDEN hares, good ones and breeders, $1 per pair. BOX 461, Whittier, Cal. 9

FOR SALE—HOMERS, GOOD BREEDER, or at $2.50 per dozen. BOX 461, Whittier, Cal. 9

FOR SALE—FINE SPITZ DOG. 1345 CARROLL AVE., Angeleno Heights. 10

LIVE STOCK WANTED—
Of Various Kinds.

WANTED — HORSES TO BOARD, WELL fed and taken care of; box or single stalls; $18 and $16 per month; in bunch, $15. Phone 4953, West 19, 1007 S. LOS ANGELES. 10

WANTED—A GOOD, CHEAP HORSE AND buggy. KING BROS., 203 Tajo Bldg. Cor. First and Broadway. 12

WANTED—TO BUY A GOOD HORSE, ALSO buggy and harness. 221 Laughlin Bldg. HALBOROUGH. 10

LIVE STOCK EXCHANGE—
What Have You?

FOR EXCHANGE — THOROUGHBRED White Rock, White Wyandotte and S. S. Hamburg, 1-year-old roosters for thoroughbred B. Rock rooster, young hens or eggs for hatching. 3085 ADELAIDE ST., Euclid ave. car. 9

LOST, STRAYED, FOUND—
And Stolen.

LOST — AT LONG BEACH, BETWEEN Ocean Front and 10th st., on Sunday evening, a small black silk purse containing a wedding ring and 2 valuable diamond rings and small change. Return to THE ARMORE, 117 S. Ocean ave., or to this office and receive liberal reward. 11

$50 REWARD, LOST FRIDAY, THE 4TH inst., on Sunset Limited car, Banda, between Santa Barbara and Los Angeles, one pair diamond screw ear rings and one diamond and pearl ring. Leave at THE ANGELUS, office and receive reward. 9

LOST—SUNDAY A.M., $24 TIED UP IN A rag; it was all the money I had; I am a working girl and if finder would kindly return same to 125 E. 4TH ST., I would willingly give them a portion of same for their kindness. 10

LOST—FRIDAY AFTERNOON, ON PASAdena Short Line car, clothes box, containing vest and trousers; marked C. E. [illegible]minster. Return to 36 MERCANTILE PLACE, Los Angeles, or 114 E. COLORADO ST., Pasadena. Reward.

STRAYED — SUNDAY MORNING, TWO small horses, one white, the other iron gray. Finder please return to Davenport's poultry farm, 54TH AND VERMONT AVE. Phone Blue 5737. Reward given. 12

STRAYED — SUNDAY AFTERNOON, JANuary 7, from 2953 Normandie ave., a black and white collie pup, 3 months old. Return to D. E. BARCLAY, 2953 Normandie ave. and receive reward. 11

LOST — AT WESTLAKE PARK, SUNDAY afternoon, small lady's watch attached to pin, with monogram A. P. Finder please return same to CALL OFFICE, 200 W. Fourth st. Reward. 9

LOST—ONE EASTERN STAR PIN, MRS. E. W. Martin's name on the back, suppose to have been lost between 2nd and 5th, on Hill or Broadway. W. P. MARTIN, 544 S. Spring. 9

LOST—SUNDAY, BET. 10TH, NEAR WESTern avenue and Menlo avenue, a mink fur boa. Finder please leave at WESTERN MOTOR CAR CO., 415 S. Hill st. and receive reward. 10

LOST—SUNDAY, BETWEEN 3RD AND 27TH streets, a lady's Swiss silver watch and fob, number in case 258684. Finder please phone HOME 23297 or SUNSET SOUTH 1464. 9

LOST—SUNDAY AT LONG BEACH, OR ON Long Beach car, a lady's fur boa. Return to ROOM 206, Frost Bldg., or 644 S. FLOWER ST., Los Angeles. Get reward. 10

FOUND — A STRAYED YOUNG COLLIE, owner can have same by paying for advertisement and giving description. 2111 WALTON AVE. Phone West 841. 9

LOST—ON NEW YEAR'S DAY, BIG POINTer dog, color white, liver ears and big liver spot on his back. No. of license, 2266. Reward. 525 DUCOMMUN ST. 9

LOST—A BAY MARE COLT, WHITE MARK on front legs, branded "L" under mane; answers to name of Kit. Belongs to J. STURGEON, Los Angeles. 9

LOST—A LONG BLACK FUR FROM CARriage, near W. Adams. Return to 2330 Vermont ave., or phone W. 1115 or Home 24494. Receive reward. 9

STOLEN—WILL PAY $200 FOR THE REturn of rugs, vases, etc., stolen from my residence in Hollywood last week. A. EXTON, 331 S. Spring st. 10

LOST—A BROWN ROSARY, EARLY SUNday morning. Finder please return same to 309 PALMETTO, Pasadena, and receive reward. 9

LOST — ON STEAMER SANTA ROSA, pocketbook, containing baggage check, cards, letters. Return MRS. BOYD, 316 N. Broadway. 9

LOST—FLEUR DE LIS BROOCH, BETWEEN 4th and 9th and Pacific Electric depot. Return to 221 S. BROADWAY, and receive reward. 9

LOST — NEAR 4TH AND BROADWAY, A black pocketbook, a liberal reward will be given. Call up MARYLAND HOTEL, Pasadena. 11

LOST—JAN. 6, PACKAGE CONTAINING photograph and Battenberg. Finder please notify owner, 1710 BONNIE BRAE ST. 9

FOUND—GOLD BAND RING, OWNER MAY have same by proving property. Apply L. E. BRENT, 302 E. 52nd st. 9

LOST—A GOLD BEAD NECKLACE WITH $2.50 gold piece attached; reward return 131 S. SPRING. 9

LOST—A MALE BOSTON TERRIER, BRINdle, one eye injured. Return to DR. YOUNG, 200 W. 10th. 9

LOST—NURSE'S CLASS PIN, CORNER Vermont and 40th. 1120 W. 40TH. Phone West 3142. 9

FOUND—A SMALL PURSE ON 7TH AND Spring, Tuesday noon. Call 762 E. 9TH ST.

FOUND — PURSE ON CENTRAL AVE. Phone HOLLYWOOD 2. 9

MUSICAL INSTRUMENTS—
For Sale, Exchange, or Wanted.

FOR SALE—A FINE HIGH GRADE PIANO, quarter-sawed case, a beauty, cost $400 60 days ago; am going away and will sacrifice; cash or payments; also fine bookcase; lady's desk; hall tree. 209 E. 14TH ST. 11

FOR SALE—SACRIFICE AT 1-3 ORIGINAL cost, magnificent 3-pedal standard upright piano; private party; can be seen at trunk store, 349 S. SPRING ST. 13

FREE INSTRUMENTS—GUITAR, VIOLIN, banjo, mandolin or zither with private lessons at THE LYRIC SCHOOL OF MUSIC, 633 S. Olive. 11

FOR SALE—EDISON PHONOGRAPH WITH 36 records, large horn and stand; outfit cost $55; will sell for $30. 2308 DOWNEY AVE. 9

FOR SALE—OR TO LET—SQUARE PIANO in good condition. Call between 9 and 12 a.m., 1061 W. 36TH. 15

FOR SALE—GOOD SQUARE PIANO, VERY cheap if sold this week. 1523 W. 8TH ST. 14

MACHINERY—
And Mechanical Arts.

WASHINGTON IRON WORKS.
Castings up to 10,000.
Pattern makers.
Stove and range, ovens for hotels and restaurants; jobbers of asbestos stove cement.
SACRAMENTO ST., Mateo-st. cars.
Home 1621. Main 4079.

PIONEER BOILER AND MACHINE Work. Boilers, steel tanks, steel trusses, boiler repairs. Have a number of good second hand boilers, engines, steam hoists, traction engines, etc. Palmetto and Carolina sts.

FOR SALE—$310 GAP LATHE, POWER drill, press, emery stand, 3-H.P. gasoline engine, forge, shafting, belting; all new; make cash offer. Address L, box 45, TIMES OFFICE. 11

FULTON ENGINE WORKS, STEEL TANKS, sheet iron works, steel roof trusses, etc. ALHAMBRA AVE., off N. Main st.

FOR SALE—4-HORSE STEAM ENGINE, FULly guaranteed; also pumping plant; will exchange for lot. 436 MACY ST.

MINING—

FOR SALE—INTEREST IN MINE, PAY chute 18 inches, very rich, ledge 20 feet, assays $23 ton, close to railroad, income at once, shipping ore from rich pay chute; $200 buys large interest. F. SNOVER, 119 S. Broadway. 9

FOR SALE—4000 SHARES HERMOSA MINing Co.'s stock, property located in Old Mexico; I will sell cheap, I need the money. J. Q. M'CORMICK, 855 S. Hill, front room. 10

H. PRODON, CIVIL ENGINEER AND SURveyor, 123 S. Broadway, lays out and subdivides land, inspects masonry and concrete work, 20 years' experience.

ASSAYING 50c. SPOT CASH FOR GOLD, rich ore, etc. PIONEER ASSAYING CO., 137 New Montgomery st., San Francisco.

IRVING & CO., GOLD REFINERS AND assayers, cash for bullion. 128 N. MAIN ST.

ASSAYING

HAVERSTOCK & STAPLES, 222 W. FIRST. Assayers. Properties sampled. No students.

WADE & WADE, ASSAYERS AND CHEMists 213 E. First. Night school.

PHYSICIANS—
With Offices and Hours.

DR. AND MRS. CARTER ARE THE LEADing specialists of Los Angeles in treatment of all female complaints and irregularities. The doctor is a licensed graduate of 20 years' experience, who successfully treats monthly diseases peculiar to women, by improved painless methods that are positively guaranteed in every case. Ladies who have been unsuccessfully treated by other physicians are specially invited to call or write. Private home with trained nurses for ladies who wish to remain under the doctor's PERSONAL care. Consultation free and strictly confidential. Hours 9 a.m. to 8 p.m.; Sundays, 10 to 12 a.m. 204 MERCANTILE PLACE, over 542 S. Spring st. Home phone 3058; Main 4370.

SPECIAL OFFER TO SUFFERERS. I OFfer $100 for any case of consumption or any chronic troubles, male or female, that I cannot cure without one dose of medicine; not laying on of hands, not mental or Christian science. JOHN A. CONNORS, 1058 S. Main. Tel. 5943. 9

SPECIALIST FOR MEN SINCE 1876; ALL nervous, skin, blood, rectal, private and chronic diseases of both sexes, stricture, urinary troubles and catarrh CURED. Consultation free. Rupture cured without the knife. 520 W. THIRD ST. Take Angels' Flight car.

DRS. BEECH BROS., ROOMS 232-236, GERmain Bldg., 224 S. Spring st. Legitimate specialists for all private and contagious diseases. Modern and up-to-date treatment. Consultation and diagnosis free. Hours 10-12, 2-4, 7-8, Sunday by appointment. 16

DR. SOMERS, SPECIALTY DISEASES AND irregularities of women, nervous and chronic diseases of either sex; 28 years' practice. 213-214 CURRIER BLDG., 212 W. Third st., between Spring and Broadway. Home 5160.

DR. HAIGH, FORMERLY OF ENGLAND, treats piles, varicocele, blood poison, special and incurable diseases and women's specialist; consultation free. 340 BYRNE BLDG., Third and Broadway.

DR. E. E. EADS, "SPECIALIST" IN FEmale diseases and irregularities, specific blood poison in every form permanently cured. 254 S. BROADWAY. Home phone 4180

LONG AND SUCCESSFUL PRACTICE; EXperience, competent ladies' specialist; strictly reliable; cases guaranteed. MRS. WOODS, 357 S. Hill. Hours 10 to 4.

CANCER CURED BY MRS. S. J. BRIDGE'S Remedy. Administered by licensed physician at The Chester, 454 S. SPRING ST.

DR. REBECCA LEE DORSEY, SUITE 478, Pacific Electric Bldg. Women's and children's diseases, obstetrics. Hours 1-4 p.m. Tel. 1377.

JULIAN MACRAE, ELECTRICIAN, MENtal and nervous diseases. 1080 S. HOPE ST. Home 4004.

DR. TAYLOR—FEMALE SPECIALIST AND obstetrics. Over Belasco Theater, Main st.

MRS. DR. NEWLAND, LADIES' SPECIAList, midewife. 513 W. 16TH. Hours 10 to 2.

DR. PRITCHARD, RECTAL, FEMALE AND chronic diseases. 453½ S. SPRING.

DR. F. P. HOY, EYE, EAR, NOSE AND throat. 453½ S. SPRING.

NURSES—
With Experience.

A TRAINED NURSE WITH REFERENCES will take patient at her home; sunny rooms; rates reasonable. HOME 5114. 10

EDUCATIONAL—
Schools, Colleges, Private Tuition

A PARISIAN LADY TEACHES THE French language rapidly, by the latest and most intelligent conversational methods. Grammar and literature; preparation for European travel a specialty; highest recommendation. BLANCHARD BLDG., room 317. Afternoons except Mondays. Main 7920. 9

WANTED—AN EXPERIENCED TEACHER, morning hours, $25 per month, private school; must be an excellent disciplinarian; some knowledge of elementary music; first-class credentials required. Address L, box 1, TIMES OFFICE. 10

"6 WEEKS WITH US"
100 words a minute and save 50 per cent. "ECLECTIC" Shorthand "EXPERTS." 1047 S. Main. Phone 2262. Typewriting, Telegraphy, Languages, Book-keeping.

WANTED—TUTOR FOR BOY OF 16, studies, book-keeping, commercial arithmetic, penmanship, references. Call 7 p.m. 2012 MAGNOLIA AVE.

SURVEYING CLASS NOW FORMING. Prospectus from H. KERR, 320 Avenue 21.

MUSICAL INSTRUCTION—

MANDOLIN AND GUITAR—
An able and talented teacher desires a few more pupils; terms reasonable. For interview call at 510 W. FIRST ST. 9

I GUARANTEE BEAUTIFUL VOICES AND rapid progress on violin and piano. Address K, box 125, TIMES OFFICE. 9

ATTORNEYS—
And Counselors at Law.

L. A. LAW AND COLLECTION CO. NO FEE without success. Consultation free. Estates settled, marriage laws, damage suits, etc. Attorney and notary. 124 Grant Block, 4th and Broadway.

DYER LAW AND COLLECTION CO. (INC.) Trusten P. Dyer, attorney and notary. Collections made everywhere; no fee without success. 602-603 BRYSON BLK. Tel. Main 1514.

WILLIS MITCHELL, REMOVED TO 344 BRYSON BLDG. All matters given prompt attention. Home Phone 2378. 9

J. MARION BROOKS, EX-U.S. ATTY., 142 S. B'way. Office evening; notary; all phones.

DENTISTS—
And Dental Parlors.

CITY OF PARIS DENTAL PARLORS ARE open daily from 8 until 5, and Sunday forenoons. We have the latest appliances known to modern dentistry and dentists who KNOW HOW to use them without charging exorbitant prices. 203½ S. SPRING ST., Ramona Bldg.

SCHIFFMAN DENTAL CO.
107 N. Spring st. Painless extracting, fillings, crown and bridge work, flexible rubber plates. Pure gold fillings, 75c up; all good fillings, 50c up; cleaning teeth, 50c up; gold crowns and bridge work, $2.50 up; rubber plates, $2.50 up. Also open evenings and Sunday forenoons.

PEOPLE'S DENTAL PARLORS, 109 N. Spring. All work guaranteed and prices only a trifle more than actual cost of material used. Come and see and be convinced.

DR. A. F. SCHIFFMAN, DENTIST, FORmerly ST. PAUL, Minn., with Schiffman Dental Co., 107 N. Spring st. Office hours 9 a.m. to 5 p.m.

PATENTS—
And Patent Agents.

PROTECT YOUR IDEAS. NO ALLOWance, no fee. Consultation free. Established 1864. MILO B. STEVENS & CO., attys., rooms 316-317 Lankershim Bldg., No. 125 W. Third st., Los Angeles, Cal. Main office, 14th st., Washington, D. C.

TOWNSEND, LYON, HACKLEY & KNIGHT, patents and trade-marks obtained in all countries. Patents and trade-mark suits in all courts. MERCHANTS' TRUST BLDG., 207 S. Broadway. Home 8191. Main 9139.

ST. JOHN DAY, PATENTS OBTAINED IN all countries; every branch of patent business conducted. 903 BRALY BLDG. 20

JAMES R. ROGERS (EX-EXAMINER U. S. Patent Office.) Patents 428 Byrne Bldg., L.A.

HAZARD & HARPHAM, PATENTS, PIONeers. Spring and Fifth. Patent book free.

DRESSMAKING—
And Dressmakers.

TAKE ADVANTAGE OF OUR REDUCED prices for January. MADAM MACY, 600 W. First, between Bunker Hill and Grand. 13

WANTED — SITUATION BY EASTERN dressmaker in refined homes; expert cutter and fitter. 317 E. SIXTH. Main 5635. 11

DRESSMAKING WANTED BY THE DAY by a first-class dressmaker. MISS INGALDSON, 660 Ceres ave. Phone Black 167. 9

TAILORING AND FANCY DRESSMAKING, $2.50 by day. 425 W. SECOND ST. Phone Home 8198. 10

EXPERIENCED DRESSMAKER WISHES A few more engagements by the day. Phone SOUTH 1288. 10

MRS. LOTTIE LOVERING, FASHIONABLE dressmaking. 2602 EAST SECOND ST., Boyle Heights. 10

DRESSMAKING AND SEWING OF ALL kinds done at 1320 W. 10TH ST. 12

TYPEWRITERS—
Of Various Makes.

FOR SALE—TYPEWRITERS; ALL KINDS bought, sold, rented; expert repairing. TYPEWRITER EXCHANGE, 304-306 Wilcox Bldg. Home 6495; Sunset Main 5834.

THE UNDERWOOD STANDARD VISIBLE typewriter. FOWLER BROTHERS, Agents, 221 West 2d st. 13

OLIVER TYPEWRITER AGENCY, 304 Wilcox. Main 5834. Home 6495.

DETECTIVE AGENCIES—
And Detectives.

ELMS DETECTIVE AGENCY—
Will undertake all proper detective business intrusted to it by railroads and other corporations, banks, mercantile houses, attorneys or private individuals. Correspondents in all the principal cities of the United States and Europe. Offices, WILSON BLK., First and Spring, Los Angeles.

WOMEN'S CLUBS.

Mrs. Sarah Platt Decker is surely coming to Los Angeles, and a reception has been arranged for her by the district federation, to take place at the Ebell Clubhouse, February 5, from 2 to 5 p.m. Mrs. Decker has promised to talk to the club women for a short time, the rest of the afternoon being devoted to social intercourse, all women belonging to federated clubs to be the guests of the affair.

Mrs. Decker will reach Los Angeles February 2 or 3, and will remain until the morning of the 6th, when the southern delegates start to the State federation at San José, which is her ultimate destination.

Mrs. Decker will be the house guest of Mrs. Josiah Evans Cowles while in the city, Mrs. Oliver C. Bryant having charge of the reception.

[Photo by Marceau.]
RENE DE QUELIN,
who will address the Ruskin Art Club tomorrow.

Ebell House Warming.

This evening will be given the long anticipated reception and house warming by the Ebell Club, and the Ebell Club Building Association, to offer the courtesy and hospitality of the beautiful new abode to friends of the 600 members of the club. The reception will be held from 8 to 11 o'clock, and refreshments will be served in the auditorium, so conveniently situated for this purpose.

Ruskin Art Club.

The man who put the first piece of clay in the hands of Frederick Macmonnies, and the personal friend and co-worker of the celebrated Saint Gaudens, Rene de Quelin, will speak to the Ruskin Art Club Wednesday morning.

His purpose is not to criticise the works of these masters in sculpture, but to give the intimate, man-to-man, and more than all, artist-to-artist, life of the two men—literally to transport the members to the studio of a decade ago, when he worked side by side with Saint Gaudens, and saw the first light of genius break upon Macmonnies.

Monsieur De Quelin, artist, sculptor and a maker of poems in stained glass, has been in Los Angeles scarcely a year, and in arranging for a day on sculpture in the Ruskin Art Club, Mrs. Samuel B. McLenegan found him out and asked him to tell the club the interesting memories that are his. Mrs. John P. Jones of Santa Monica, who also has charge of the morning, and who is one of the valued new members of the Ruskin Art Club, consented to talk of Macmonnies under whom Mrs. Jones's daughter is now studying in Paris.

"I came to this country," said De Quelin yesterday, "in 1881, and went to work in Saint Gaudens's studio. Saint Gaudens was making the bas relief of Cornelius Vanderbilt and his family for the hall of the mansion which Vanderbilt was then erecting on Fifth avenue. There was much ornamental work with which I helped him.

"We were poor in those days, and though my friend was at work on many great pieces, they would take a long while to complete, and he could not pay me, nor his brother, Louis. The only money he could pay was to a young boy, Frederick Macmonnies, whom he had taken from a wholesale ribbon house, and employed to wait upon him in the studio. Two dollars and a half a week he paid the boy, and all the while we were getting poorer, and finally, one cold day, there was not enough to pay for coal, the fire went out, and poor Saint Gaudens went into a nervous frenzy, and we had to take him out to the country to stay until he could grow better.

"While he was gone there was little to do. Macmonnies was a frail boy of 17, nervous, eager, and he found it hard to be idle.

"'What shall I do?' he asked me.

"'Why not model in clay?' I answered.

"'I cannot do anything like that,' he said, but presently he picked up a piece of clay I had handed him, and of it he made three comical figures.

"'Bravo,' I said, 'that is great!' Louis Saint Gaudens exclaimed also, and then I told the boy he must model a bas relief of a boy's head by Donatelli. It was great, and when the master returned he could not believe it."

Equal Suffrage League.

The City Equal Suffrage League met at the Women's Club House yesterday afternoon, and discussed the laws of California as they affect the affairs of women.

Mrs. Elizabeth Kenney, an attorney, enlightened her sisters on many things in which the laws of California are not overly generous concerning the rights of women, especially the real estate or property rights.

She explained many points and answered specific questions, in which the law involved seems to be evasive in its readings. She advised the women to work for an amendment which would render it absolutely necessary for both husband and wife to sign the deed which conveys a piece of community property.

One dear old lady remarked from the fullness of her heart that husbands were the worst trusts on earth when it came to committing your property to them.

Woman's Press Club.

The next meeting of the Southern California Woman's Press Club will be held at the Chamber of Commerce next Wednesday afternoon at 2:30, when manuscripts submitted by members will be read and discussed. Count Axel Wachmeister is to give a musical programme for this club February 24.

Mrs. Galpin's Condition.

The serious condition of that pioneer club woman, Mrs. Kate Tupper Galpin, is hanging heavy upon many hearts in Los Angeles today. Mrs. Galpin was removed Sunday to the California Hospital, and is to undergo an operation, the last resort to save her life. At her request the operation has been postponed until Wednesday, so that her sisters, Mrs. True and Mrs. Maynard of Denver, may reach her bedside prior to the event.

STORAGE—
All Sorts.

TO LET—
COLYEAR WAREHOUSE CO., 415-17-19 SAN Pedro street; Main Office, 324 S. Main. Phones Main 1117. Home 2154. New and absolutely fire-proof storage; private locked rooms for bric-a-brac, pianos, fine furniture, etc., trunks, boxes, etc. stored 25c to 50c per month. We solicit your patronage.

BOILERS—
And Boiler Works.

L. A. BOILERS—BOILER WORKS, MFRS. of boilers and tanks; special attention to repair work. 119 REDONDO ST. Tel. Main 2257.

CAL. BOILER WORKS, MANUFACTURERS of boilers and tanks. Repair work a specialty. 226 QUIEROLA ST. Home 1479. M 2191.

Notice to Stockholders.

NOTICE TO STOCKHOLDERS OF THE Southern California Sanitarium: The annual meeting of the stockholders of the Southern California Sanitarium will be held at the office of Dr. Norman Bridge, at 300 Potomac building, Los Angeles, Cal., on Monday, January 22, 1906, at 10 o'clock a.m., for the purpose of electing officers for the year. By order of the directors.
[Signed] DR. J. H. McBRIDE.

BIDDERS GET BETTER SHOW.

SCHOOL BOARD HAS MILD FIGHT OVER BOILERS.

Objection that Specifications Restricted Competition Brings Results. Igorrotes Seek Educational Privileges—Resignation of Prof. Foshay is Filed.

For the first time in its history the non-partisan Board of Education locked horns over a proposition at its meeting last night. The trouble arose over the Building Committee's recommendation regarding the installation of a heating plant in the Polytechnic High School building, to cost $21,382.92 complete.

The committee report was signed by Commissioners Guinn and Frank and a minority report was submitted by Commissioner Wilson objecting to a part of the regular committee report on the ground that the specifications excluded all but one bidder.

The boiler for the big heating plant was the particular piece of machinery causing the trouble. The Sterling Consolidated Boiler Company offered to supply the same for $2270. Commissioner Wilson claimed that the specifications under which the bids were received absolutely excluded any boiler beside the Sterling.

The specifications referred to were the ones providing that the boiler should be seventeen feet long, and that no flat surfaces exceeding eighteen inches in any dimension would be considered. The representatives of other boiler firms claimed this made it impossible for them to bid unless they made the boiler to order. Several bids were presented with the idea that the boilers were to be specially made.

After a rather warm contest the minority report was adopted and the secretary instructed to advertise for bids for boilers under specifications which would give all water-tube boilermakers a chance to bid.

The board awarded the contract for installing in the Polytechnic building a Sturdevent heating and ventilating plant, the same to be used with the Webster vacuum system, to the Machinery and Electrical Company, the price specified being $15,120. Contracts were awarded to various companies for needed extras, such as tanks, pipe, switchboards, tools and indicators, the amounts aggregating about $4000.

Constable De Lamonte, backed by a goodly number of citizens of Highland Park, appeared before the board with a numerously signed petition praying that the children of that section of the city, especially near Avenue Thirty-five, be given adequate school facilities. When the Constable appeared in the lobby with about twenty men there was considerable excitement among the spectators at the board meeting, as the citizens asking for a school resembled a posse of deputies and those present wondered who was "wanted."

The question was referred to the Building Committee.

The board received a communication from the Chutes Park management stating that there were three Igorrote boys at the park who desired to attend school here and asking that they be admitted, stating further that they would furnish books and other necessities for the boys. The trio are just from the Philippine Islands, where they have attended school.

As the Philippine Islander's chief article of attire is usually a smile, Commissioner Joe Scott cautiously asked, "How about the uniform?"

"That will have to be arranged," replied President Washburn, "but we are assured that everything necessary will be furnished them."

"But," persisted Mr. Scott, "what they consider to be correct style will hardly go here."

The question was referred to the special committee on uniforms, but it is understood that so soon as the said uniforms are procured the Igorrotes will be admitted.

A communication from the City Attorney was to the effect that a certified copy of the Supreme Court's decision in the school district bond case and the resolution of intention to issue and sell the bonds would be mailed to Dillon & Hubbard of New York this morning. The Supervisors will sell the bonds on February 5.

Superintendent of City Schools James A. Foshay tendered his resignation to the Board of Education last night, to take effect at the pleasure of the board, on or before the first day of March. The communication was filed without action by the board.

Superintendent Foshay's resignation is the result of his election as Supreme President of the Fraternal Brotherhood. Since he was elected to that position his resignation was expected. His resignation consisted of but one sentence.

Interest at present centers in the man who is to be chosen as his successor. When asked after the meeting who was in view for the place, the members of the board stated that as yet there had not been time in which to consider the matter.

In one thing, however, they agreed, for the almost universal reply was: "We intend to get the best man in the United States for the position, no matter if we have to look over the whole country for him."

"Will the man chosen come from Southern California or from the East?"

"That can not be answered now, but wherever we have to go after him, we intend to get the best man in the country."

Aspirants for the position are numerous and active, and a hot fight is expected. Principal Francis of the Polytechnic High School appears to be a strong man with many. There was also some talk yesterday regarding J. D. Graham, Superintendent of Schools in Pasadena.

THE CITY IN BRIEF.

THE TYPOGRPHICAL UNION CAMP.

Puzzle: Which is Fennessy?

NEWS AND BUSINESS.

In the House.

J. D. Horgan of No. 313 West Thirty-third street reported to the police yesterday that his house had been entered Saturday night and a number of articles stolen therefrom, including a revolver, a razor and a savings bank containing $1.10. David Walker, who lives in the new Edendale settlement, reports his house burglarized Sunday of $7.50.

Nails, Not Meat.

Harry Roberts drove a wagon to the door of the Swift Packing Company's plant in Macy street yesterday afternoon and informed an employe that he wanted a consignment of meat. It is alleged that instead of taking meat Rogers loaded a keg of nails into his vehicle and drove off. Special Officer Shiffer arrested him on a charge of petty larceny.

Delayed Mail Arrives.

All the mail delayed by the heavy snowfall along the line of the Rock Island route is in and distributed. Four heavy trains arrived Sunday night and the eastern mail was as deep in the Los Angeles postoffice as the snow had been in the mountain passes. The full force was put on and all first-class mail had been distributed when the office closed yesterday afternoon.

Pomona College Club.

The Pomona College Club of Los Angeles held their first quarterly banquet at the University Cub rooms last evening. Charles E. Bent acted as host. President Gates of Pomona College gave a talk on "Some Things I Prize in College Life." Afterward there were short talks and songs. The club adjourned until the first Monday in April, when the next banquet will be given.

Auto Breaks Into Funeral.

Several complaints have recently been made to the city authorities regarding interference with funeral processions by automobiles. Sunday, at Vermont avenue and Pico street, a machine broke through a cortege, causing considerable interruption, according to report. The number of the automobile is given by witnesses as 3296. Drivers of vehicles may be heavily fined for breaking through such processions.

Music at Venice.

Ellery's Band will give an operatic evening in the Venice Palm Garden tonight, the principal numbers being excerpts from "Aida," "Cavalleria Rusticana," "Il Guarany" and "Lucia di Lammermoor," the last-named including the wedding chorus, contract scene and sextette, which scene was produced entire for the first time by the band last week. Lighter numbers will be given, including "The Forge in the Forest."

Chutes Classical Concert.

Manfredo Chiaffarelli will inaugurate his week-evening concerts tonight in Chutes Theater with a classical programme, including the overture to Samara's "Flora Mirabilis," a prelude by Ponchielli, Moret's "Iris" intermezzo, excerpts from "Rigoletto," "Trovatore" and "Fedora," and as a special feature the entire first act of "Gioconda." Wednesday evening Dante, the new trombone soloist, will make his first appearance.

Diamond for Prager.

The Masonic Relief Board has re-elected the following-named officers for the ensuing year: President, Samuel Prager; vice-president, John H Bean; treasurer, M. H. Flint; secretary, J. M. Dunsmoor. After the business meeting closed Most Worshipful Grand Master Flint, on behalf of the members of the relief board, presented Samuel Prager with a fine diamond ring as a token of appreciation of the services rendered by him since the organization of the board in 1881.

Wants Fruit for Export.

F. W. Dieckmann, a fruit exporter, with offices in Bremen, Germany and San Francisco, is at the Angelus. The purpose of his visit to this section of the State is to see what can be done toward securing large consignments of dried fruits and oranges for export to Europe. Last year from various parts of the country he shipped 5,000,000 pounds of dried fruit to various European markets. The demand there for the California product is such that he is of the opinion that ranchmen can sell all that can be shipped across the Atlantic. Mr. Dieckmann expresses the opinion that the new tariff on dried fruits in Germany will be twice what it is now.

BREVITIES.

Guaranteed gold-filled reading eyeglasses and spectacles at $1.50, worth $3 to $5. We guarantee them to fit to your entire satisfaction. Eyes tested free by two graduate State-registered opticians. Clark's Jewelry and Optical Store, 351 S. Spring, near Fourth st.

The San Francisco office of the Los Angeles Times is in room 41, Chronicle building. Telephone Main 1472. Subscriptions and advertisements taken. Visitors will find copies of The Times on files, and are welcome to call and read them.

Why pay $3 to $5 when $1.50 will do? We sell the best A1 crystal reading lenses in ten-year gold-filled frames at $1.50 fitted to your eyes free by State graduate-registered optician. Satisfaction guaranteed. Clark's, 351 S. Spring.

Furs. D. Bonoff, furrier, 212 S. B'way.

A CORRECTION.

The Times learned yesterday that its information, published under the caption, "Music and the Stage," concerning the immediate construction of the proposed Majestic Theater is erroneous and believes that the report was given out in the hope of inducing additional backers to come into the enterprise. The construction of the proposed building is a worthy enterprise—one that the owners of the lot as well as owners of adjoining property would like to see consummated—but The Times has it, from authoritative sources, that the projectors of the building enterprise have not, up to this time, been able to secure sufficient funds to warrant them in closing contracts for the construction of the proposed building.

PHOTO MAN FLIES AWAY.

DISCOURAGED, HE QUITS OCEAN PARK BEACH.

Leaves Wife and Babes, Announcing that He is Called to Santa Ana. Letter Comes from El Paso Announcing that He Will not Return. Creditors Would Encourage Return.

OCEAN PARK, Jan. 8.—Walter B. Franklin, the Ocean Front photographer, is missed from the beach and his wife and two babes—one born the day before Christmas—are mourning his absence.

He left suddenly, several days ago, announcing that business called him to Santa Ana. Not returning at the appointed time, considerable uneasiness was felt as it was no secret that financial affairs were troubling him.

After four days a letter was received by his family stating that he had gone never to return. This letter bore the El Paso postmark and said that he could not master the courage to meet his creditors. The bank has taken possession of his business, to protect a chattel mortgage, and with any degree of success the concern will pay all right. Efforts are being made to locate the absent kodaker and encourage him to return and gaze upon the sunny side of the dark cloud that discouraged him.

FIND PAVING BURDENSOME.

Seaside property owners profess to declare that they feel the weight of the assessment for the asphalting of Speedway as burdensome. The improvement, whose cost is supposed to be excessive, consisted of the paving of 26,128 square feet and the construction of 2565 feet of curbing. The contract price was $4427.86. The work has been completed and as pay day is near at hand property owners are wincing. The work was done under the Vrooman act. The expense was assessed against the sand lots on the following basis: Lots west of Speedway 25 per cent. of the entire amount pro rata according to the lot frontage; the row of lots first east of Speedway 25 per cent., and all lots east of the first row, as far as Trolleyway 50 per cent.

BOND ELECTION.

The City Trustees tonight decided to call an election on the question of issuing $5000 worth of bonds for the building of a bulkhead along the ocean front at Short Line Beach. It is proposed that a part of the cost shall be borne by the owners of property along the shore affected.

VITAL RECORD { BIRTHS, DEATHS, MARRIAGES.

Births.

GLEASON. To the wife of Edward B. Gleason, Tropico, January 6, a son.
CORLETTE. To Mr. and Mrs. H. N. Corlette, No. 1032 West Twentieth street, a daughter.

Deaths.

EBELING—At the home of her brother, Henry Claussen, Jan. 7, Anna Ebeling, aged 65, mother of Mrs. Annie Roglske and of Charles, William, Fred, Henry and Ernest Ebeling. Funeral Tuesday at 2 p.m., from Bresee Bros. Friends invited. Interment Rosedale.
BARNES—At her home in Olympia, Wash., Jan. 7, Grace Pridham Barnes, sister of R. W. and J. C. Pridham and Mrs. H. I. Seward.
LOCKWOOD. In this city, 1401 Millard avenue, January 8, 1906, Margaret Isabelle, beloved wife of Elbert S. Lockwood, mother of Robert and Wilson, and eldest daughter of Mr. and Mrs. Robert Wilson of San Francisco. San Francisco papers please copy. Funeral from the parlors of Cunningham & O'Connor, 1631 Grant avenue, Wednesday, January 10, at 2 p.m. Interment, Rosedale.
MACDOMULL. At Florence, January 7, 1906, Mary Macdonull, for twenty-five years nurse and housekeeper to R. J. Long. Funeral at 9 o'clock, Tuesday morning, from church.
CHEEK. In Los Angeles, Cal., January 7, Mary A. Cheek, aged 81 years. Funeral services at the residence of her daughter, Mrs. Dr. H. W. Brodbeck, No. 212 North Soto street, Tuesday at 2 p.m. Interment, Rosedale Cemetery.
WERNER. At No. 1230 South Pasadena avenue, Pasadena, January 7, Mrs. Marie Werner, mother of Mrs. Mary Green of Highland Park and of Miss Rose Werner of this city. Funeral will be held at late residence, Tuesday, at 10 o'clock.
THRELKELD. At her late home, No. 6205 Eagle Rock avenue, this city, Sunday morning, January 7, Mary E., beloved wife of E. R. Threlkeld, aged 72 years 6 months 20 days. Funeral Wednesday, January 10, 1906, from the chapel of the First Congregational Church, South Hope street, between Eighth and Ninth, at 11 o'clock a.m. Friends invited. Interment, Evergreen Cemetery. The body will lie in state at the church from 9 a.m. until the hour of the funeral.
BLYTHE. At Compton, 9 p.m., January 8, H. C. Blythe Funeral notice later.

Marriage Licenses.

SMITH-DAMAN. Walter Smith, aged 26, a native of Kentucky and a resident of Los Angeles, and Bessie E. Daman, aged 18, a native of Ohio and a resident of Santa Monica.
ROBERTS-THORNE. Edward W. Roberts, aged 21, a native of California, and Clara E. Thorne, aged 18, a native of Minnesota, both residents of San Pedro.
COFFMAN-SUGG. Bert E. Coffman, aged 26, a native of Kansas, and Carrie L. Sugg, aged 21, a native of Texas, both residents of Riverside.
MADSON-BEAMESDERFER. Arthur G. Madson, aged 33, a native of California and a resident of Angels' Camp, and Sarah P. Beamesderfer, aged 19, a native of Pennsylvania and a resident of Los Angeles.
ELLIN-EDMONDS. Charles E. Elgin, Jr., aged 26, a native of Texas, and Ida F. Edmonds, aged 21, a native of Mississippi, both residents of Los Angeles.
WILSHIRE-SCHWARTZ. Nathaniel F. Wilshire, aged 32, a native of Ohio, and Louise Schwartz, aged 29, a native of California, both residents of Los Angeles.
BORG-PARKER. Emil F. L. Borg, aged 28, a native of Sweden, and Annie M. Parker, aged 24, a native of Sweden, both residents of Los Angeles.
HUFF-FESLER. John H. Huff, aged 26, a native of Pennsylvania, and a resident of Imperial, and Nellie M. Fesler, aged 26, a native of Colorado and a resident of Covina.
HUBER-EGAN. George T. Huber, aged 43, a native of Canada, and Margaret M. Egan, aged 32, a native of Wisconsin, both residents of Los Angeles.
EMRY-WICKIN. Charles L. Emry, aged 23, a native of Missouri, and Nancy J. Wickin, aged 32, a native of Tennessee, both residents of Los Angeles.
HALLOWELL-ARGUELLO. John Hallowell, aged 29, a native of Michigan, and Josie S. Arguello, aged 22, a native of California, both residents of Los Angeles.
BLACKBURN-HARRISON. John F. Blackburn, aged 32, a native of Missouri and a resident of San Diego, and Algie D. Harrison, aged 25, a native of Alabama and a resident of Atlantia, Ga.
DECKER-FUREY. Jean P. Decker, aged 43, a native of Belgium, and Margaret Furey, aged 36, a native of New York, both residents of Los Angeles.
CHAMBERLAIN-GRAETZ. Thomas B. Chamberlain, aged 28, a native of Massachusetts, and Mate Graetz, aged 33, a native of Minnesota, both residents of Los Angeles.
WILSON-LANDMANN. Harry E. Wilson, aged 23, a native of Maine and a resident of Long Beach, and Elizabeth M. Landmann, aged 18, a native of California and a resident of Los Angeles.
MATSON-DORNER. Henry J. Matson, aged 44, a native of Germany, and Rose A. Dorner, aged 27, a native of Ireland, both residents of Los Angeles.
BIGGS-RICHCREEK. Willard Biggs, aged 45, a native of Michigan and a resident of Los Angeles, and Mae E. Richcreek, aged 37, a native of Illinois and a resident of Redlands.
RIGGLE-BEHRENS. Albert J. Riggle, aged 24, a native of Indiana, and Elsie M. Behrens, aged 22, a native of California, both residents of Los Angeles.
DIETRICH-GAUSTER. Joseph E. Dietrich, aged 32, a native of Minnesota, and Carrie J. Gauster, aged 15, a native of Minnesota, both residents of Los Angeles.
M'MANIS-SPAUR. Montford McManis, aged 45, a native of Indiana, and Sarah E. Spaur, aged 28, a native of Missouri, both residents of Los Angeles.
BOYERS-UPHAM. Robert E. Boyers, aged 25, a native of Ohio and a resident of Bellaire, O., and Edith Upham, aged 21, a native of Washington and a resident of Los Angeles.
MORAN-SANDERS. John Moran, aged 21, a native of New York, and Annie Sanders, aged 22, a native of England, both residents of Los Angeles.

SPANISH RECIPES.

Times Cook Book No. 2, Now Ready.

1000 cooking and other recipes, brought out by The Times' prize contest, have been printed in book form and are on sale at The Times' Business Office. Price 25 cents. In special oilcloth cover, 25 cents. By mail, 5 cents extra.

EASTERN, foreign and difficult prescriptions of all kinds filled. Sun Drug Co. (3 stores.)

GENEVA OPTICAL SERVICE
Is safe, satisfactory, economical. It's impossible to get better attention, no matter how extravagant fees you pay. No charge for testing your eyes.
Gold filled frames fitted with best lenses, $3.00.
GENEVA WATCH & OPTICAL CO
305 So. Broadway

THE RELIABLE STORE.
DO YOU LIKE OLIVE OIL?
If you try one bottle of Peerless Brand you'll use it on most everything you eat.
Quarts 60c
Pints 35c
There is nothing purer or better at any price.
SO. CAL. WINE CO.
218 West Fourth St.
Home Ex. 16. Main 332.
No Bar in Connection.

SIEGEL'S "WOMEN'S AND CHILDREN'S WEAR"
Myer Siegel & Co.
251-255 SOUTH BROADWAY
Reduced Prices on
Boys' Knickerbockers
For ages 2½ to 6 years. Bloomer suits and Knickerbockers of unusual value. Serges, Homespuns, Tweeds, etc., in natty fashions for the little men, appropriately trimmed in Emblems and Embroidered designs. The following prices indicate the values, and which represents decided reductions from usual prices.
$3.00, $3.50, $4.25, $4.85.
Tam O'Shanters
In appropriate fabrics, in harmony with the above suits. Prices about half what they formerly were.
50c, 75c, $1.25
Siegel's Annual Sale
Women's Undermuslins
Still continues. Selections are good, lines are complete, and the reduction of one-fourth to one-third former price.
If you are going to need undergarments within the next few months, you should provide them when you can get "our make" at these prices.
Gowns, 95c to $3.00 and up.
Drawers, 50c to $2.00 and up.
Corset Covers, 25c to $1.50 and up.
Chemise, 50c to $2.00 and up.
Petticoats, $1 to $5 and up.
Daily Arrivals of
Women's Waists SPRING STYLES
Each day shows additions to our offerings in Spring style waists. The splendid supple fabrics that will be popular for the coming season are shown. The newest modes direct from the best fashion centers. As elaborate or dainty and plain as desired, the newest sleeve effects, and other distinguishing features in spring style waist development for women.
SIEGEL'S "WOMEN'S AND CHILDREN'S WEAR"

Souvenirs!
Bits of California to take back East—Poinsettia Pictures in water colors 50c up. Souvenir post cards 25c doz. View books of local scenery 25c up.
Tourists made welcome
Visit our Art Gallery.
Sanborn, Vail & Co.
357 South Broadway

Attention, Stanton W.R.C. No. 16.
Members of Stanton W.R.C., No. 16, are requested to attend the funeral of Mary E. Threlkeld, from the First Congregational Church, Ninth and Hope streets, Wednesday morning, January 10, at 11 o'clock. Interment at Evergreen Cemetery. Members of the G.A.R. invited. By order of
MATILDA M. COLEMAN, President.

Los Angeles Transfer Co., 751-3 S. Spring.
Will check baggage at your residence to any point. Tel. M. 49 or 249. Home 249.

Orr & Hines Co.
Funeral directors. Lady undertaker takes charge of all ladies and children. Tel. Main 65. No. 647 South Broadway. John W. Edwards, manager.

Bresee Bros.' Co., Undertakers.
Broadway and Sixth. Lady assistant in attendance night and day. Tel. Main 342.

Choice Cut Flowers.
A large variety of floral designs can be secured from J. W. Wolfskill, No. 216 West Second street.

Phillips Heating and Ventilating Co.
Has removed to 1224 South Figueroa. Phone Main or Home 129, for estimates on "Brownell" Furnace.

Castanien Undertaking Co.,
No. 1226 South Grand. Lady attendant. Telephones Main 6002, Home 5058.

Peck & Chase Co., Undertakers
432 S. Hill. Both phones 61. Lady attendant.

Pierce Bros. & Co., Undertakers.
329 S. Flower. Tel. M. 2937. Lady attendant.

It's a Long Drop Off the "Water Wagon"
And inasmuch as it is a fact that whatever happens to a man's clothing usually happens to his trousers first, why wouldn't it be a good idea to replenish your trouser stock in your wardrobe?
We're showing a lot of special trouserings here in fine gray and mixtures, in Saxonys, Worsteds and Cheviots, that we're ready to make to order for $7.
Brauer & Krohn
TAILORS TO MEN WHO KNOW
Three Stores—8th and Spring—128-130 S. Spring—114½ So. Main.
Phones Main 3116—Home 2695

High Grade Writing Paper
Our stock of writing papers is replete with all the newest shades, sizes and shapes. At present we are offering some special inducements in box papers, and would suggest that you take advantage of our offerings.
WHEDON & SPRENG CO.
Society Stationers
453 South Broadway.

WHY
are Carbon Bricks sold? Because they make a good fire. They are new. They are all right. They are cheap.
Sold by
CLARK BROS.
1249 S. Figueroa
West 69. Home, Ex. 106.

Dean Says
Just get behind one of these Chamois Vests. They are breastworks that protect against coughs and colds. Have them in flannels, too —50c to $2.50.
See Dean about it.
214 South Spring St.
OFF DRUG STORE
Formerly Sale & Son.

PURITAS DISTILLED WATER
5 GALLONS 40¢
BOTH PHONES EXC. 6

LULL CARRIAGE CO.
POPULAR VEHICLES AT POPULAR PRICES
Cor. Main and Tenth Streets
LOS ANGELES.

Boswell & Noyes Drug Co.
Reliable Prescription Druggists
Don't come down town without stopping at the big White Onyx Fountain and enjoying the perfection of hot drinks.

Those Who Know Us
and they are many, have the satisfaction of knowing that when we fill a prescription it is filled correctly. They know pure drugs only go into it. And there is no question in their minds about the charges being right.
If you wish that satisfaction, get acquainted with our service.

Swamp Root	85c
Lyon's Tooth Powder	15c
Peruna	85c
Pink Pills	40c
Rubifoam	15c
Coke's Dandruff Cure	85c
Pierce's Prescription	75c

Third and Broadway

EVERY TABLE CONTAINS SPECIAL BARGAINS.
Jacoby Bros.
231-233-235 South Broadway.
Thousands and Thousands of 'Em SAMPLE HOSE
WORTH 35c, 50c, 75c, $1.00.
It doesn't make the least difference whether or not you need hosiery, there is no woman in can afford to remain away from this big sample sale.
They are not those ugly patterns that are so often sold under the name of samples, but high-grade hosiery that would cost you regularly as high as $1 a pair. They include plain black, artistic lace effects, as well as hosts of fancy patterns of all colors and kinds. Extra Your choice, 25c a pair.
BARGAINS IN DRESS GOODS EVERY ITEM EXTRA SPECIAL
You never before had the opportunity to buy such high-grade, stylish dress goods at reductions we are offering. It isn't as though the materials were undesirable. On the contrary, you will weave is of the most sought-after kind.
95c DRESS GOODS. Worth to $2.50.
Black fancy dress goods, consisting of fine imported English mohair, crepons, together with zibeline and cheviot, including values to $2.50. Special, 95c the yard.
$1 WOOL TAFFETA. Worth to $1.50.
A broken assortment of fine French wool taffeta, the popular spring fabric, together with a good medium-weight poplin in solid colors; comes 46 inches wide. Values to $1.50 the yard. Special, $1.00.
79c DRESS GOODS. Worth to $1.25.
32 pieces of the popular fancy mohair Sicilians. Comes 46 inches wide, in fine range of colors, combining all the new spring shades. An early sample assortment. Values to $1.25 a yard. Special, 79c.
65c DRESS GOODS 48c.
15 pieces of fine wool Panama, in good range of colors. A soft, medium-weight spring fabric. 65c value. Special, 48c.
95c SUITING. Worth to $1.
10 pieces of imported ings, 54 inches wide and dark colors, and very popular for Values to $1.75. yard.
$1.25 SUITING
Another large assort and wool mixed suiting up of several different range of colors. to $1.25 a yard. yard.
Women's 50c Muslin Gowns 25c
These are full regular made gowns, the best ever sold at 50c. On sale at just half price. These will serve to illustrate the remarkable values we are offering in all kinds of muslin underwear.
$2 Valliers Perspiration Proof Fifty dozen of these celebrated Valliers proof gloves, made of washable kid, sewn; all sizes in the lot. Regular cial, $1.29.

agents for Pictorial Review Patterns. Get the February Sheet.
DE
Special Demonstration of the SMART SET CORSETS all this week
VILLE PARIS
FREE DELIVERY to any station 100 miles purchase or more, EXCEPT
A. FUSENOT COMPANY
317-325 S. Broadway, extending to 314-322 S. Hill St.
Our January Clearance Sale
Is presenting many opportunities for saving money in the buying of things, needed every day about the home.
DO YOU ADMIRE QUALITY IN LINENS?
If so, investigate the special line of
TOWELS offered TODAY at reduced pri
Of special interest to proprietors of Hotels and rooming houses.
10c HEAVY HUCK TOWELS.
Size 17x32 inches; a good value at 12½c.
12½c Very Durable HUCK TOWEL. Excellent for Hotels; Size 18x36, worth 15c.
20c A sightly huck inches; red or white real value, 25c.
17½c BLEACHED TURKISH TOWELS.
Size 20x40 inches; very close weave; a 25c quality.
Special at 25c
Heavy basket woven; particularly a man's towel; regular price 35c; size 22x45 inches.
25c Extra Value BATH TOWELS. Hemmed ends; size 22x45 inches.
LINEN CRASH.
18-inch, at ..... 10c yd.
Good value at 12½c
Cream color with red border.
Two Specials in LINEN DAMASK
Full bleached.
$1.35 Value at $1.10
$1.40 Value at $1.25
72 inches wide.
DAMASK DRESSER SCARFS
85c values at ....
Beautiful designs, work ends; size

"The Call"
OF SAN FRANCISCO
The "Call" prints more news than any other paper published in San Francisco. The "Call" is the only San Francisco paper that it delivered to all parts of Los Angeles by carrier. Orders for subscriptions and advertisements left at our office will receive prompt attention. Give it a trial.
LOS ANGELES OFFICE, 209 W. 4TH ST
Phones—Home 1591; Sunset Main 2701.

Feather Weight Trunks
Strongest light trunk made leaves excess baggage ch'gs
Whitney-Burroughs Trunk Co.
419 South Spring Street
346 South Broadway
$20 to $32.

Find Flowers at Wolfskill's
208 W. 2d

WHITE HAIR.
The completeness of our stock affords such a broad variety of shades that we can perfectly match your own hair.
Shampooing, 50c.
Bennett Toilet Parlors
Corner 5th and Spring.

PICTURES
Special sale this week. 25 per cent. reduction on all framed pictures now on our walls. New and up-to-date samples at cost.
The McClellan-Kanst Co.
111-113 WINSTON STREET.
Just off Main, between 4th and 5th sts.

PARMELEES
SOLE AGENTS FOR
LIBBY CUT GLASS
232-234 South Spring Street

Gophir Diamonds
All rings, pins, brooches, studs, cuff buttons, etc., formerly sold from $2.50 to $12.00 for this week only
$2.00
GOPHIR DIAMOND CO., 421 S. Broadway.

GO—ENJOY YOURSELF
You may travel, attend church, or places of amusement without fear of headache, dizziness, sick-stomach, nervousness or other distressing symptoms if you will take one or two Dr. Miles' Anti-Pain Pills. They never fail to remove every disagreeable symptom due to nervousness or excitement.
25 doses, 25 cents. Never sold in bulk.

The Waterman shoe stock on sale at HALF PRICE. Mammoth Shoe House, 519 S. Broadway.

Don't Fail to Attend the
January Reduction Sale
On Furniture and Carpets.
A. B. WILMANS & CO.
516 South Spring St.

Apricot Brandy
$1 A FULL QUART
STAR WINE AND GROCERY CO.
335 WEST FIFTH STREET
Phone Home 1 59 Main 2735 No Bar

STOLL & THAYER CO.
Blank Books
Loose Leaf Ledgers, Stationery, Engraved Cards
252 S. Spring St

"Baby Shop"
Novelties in baby outfits—Art needle work.
Beeman & Hendee
347 South Broadway.

JANUARY CLEARANCE
Prices Reduced on Women's Garments. See windows.
B. B. HENSHEY
521 South Broadway

Marvel Cashmere
in more
271-273

KAH
High-Grade
Furnishings
457 So.

BUY THE
SYRUP
MANUFACTURED
CALIFORNIA
NOVEL
WOMEN'S
Paris Cloak
252 South

THE "NEW
For Suits, Skirts, Coats
WOMEN'S
N. Y. CLOAK
337-339

Best Teeth, $5 a set.

$20 SOUTH

FURNITURE, CARPETS, LYON-HEYMAN
628 SOUTH

M. B. Black
DRY GOO
SPRING AND TH
Cleanup of Sacques
me of the season's prettiest, most day at reductions that amount to o, when of all seasons they are mo
e combing sacques, of the st outing flannel, pretty Jap- ese and Persian designs and lorings, pinked edges, ribbon s, all colors; 50c
ch.....
50 long kimonos, of fancy ured outing with plain bor- rs, belted styles, navy, light ue, pink, gray and red; $2.50 ds $1.75
.....
her exceptional values in long and sh st outing flannel you've seen; ma rred shoulders; broad borders of ban e silk; long styles $2.50; short one
UNDERMUSLI
ample Garments at a Sav
s a whole this is decidedly the dain ection of lingerie we've seen, and by riced—taking into consideration the cl
It's sale, at the prices we are gett r every woman in town to lay in a ye ailed themselves of the opportunity
25c drawers 15c
$1.50 drawers $1.00
$3.00 drawers $2.00
50c gowns 25c
$1.50 gowns $1.00
$3.00 gowns $2.00
$7.50 gowns $5.00
35c sh
75c sh
$2.00 s
$1.50 l
$2.00 l
35c ch
$1.50 c
d at a like reduction up to the very finest
Corset Covers in well nigh endless vari ing prices.
On Sale Today, and for the Remaine
$1.25 a Week
Victor Tal
Machine
y be without high class entertainment w ents of $1.25 each, you can obtain an insta nt entirely, providing amusement for the your friends.
In these days the average person has l elaborate entertainments, and consequent drags by miserably for the want of some for things agoing. Stop to consider your own ca rise, rush to the office and a hard drive all home tired, in no frame of mind to exert y rovide amusement for a lot of people.
The best way out of it is to let those who e entertaining. Have Melba sing, Sousa's ba ew of the world's best humorists at hand in o d. Sounds impossible, doesn't it? But the hine makes it possible—solves the amusemen
We sell Victors on weekly or monthly inst $5.00 or $10.00 worth of records, take the out ense paying for the Victor thirty days later ents—$5.00 to $10.00, according to the value o dering the greatly reduced prices on records ecure an ample supply at the first payment xceptionally liberal one.
Let us send a Victor to your home. All hone or mail your name and address, and will call right away.
You are always welcome at our store t Victor records. Take elevator to Third Flo
Geo. J. Birkel Co
315-317 Spring Street
HIRARDE
GROU
CHOCOL
LOTS OF CHEAPER THAN GHIRARDE MADE OF CHEAPER —BY CHEAP MET YOUR HEALTH COUNTENANCE ECONOMY. THAT'S GHIRARDELLI'S IS MAND.
A Delicious Winter Drink— Strengthening
DuBois & Davidson Furnit
214 West 6th St., Between Spring a
"Just over the line from high r and high prices." "Nuff sed."

Editorial Section.
PART II—LOCAL SHEET: 12 PAGES

Los Angeles Daily Times

California del Sur.
CITY AND COUNTRY.

XXVTH YEAR. TUESDAY MORNING, JANUARY 9, 1906. On All News Stands. Trains and Streets. | 5 CENTS

H. B. Blackstone Co.
DRY GOODS
SPRING AND THIRD STS.

Cleanup of Sacques and Kimonos

Some of the season's prettiest, most popular styles are going today at reductions that amount to something—and just now, too, when of all seasons they are most needed.

...ge combing sacques, of the ...st outing flannel, pretty Jap... and Persian designs and ...borings, pinked edges, ribbon ..., all colors; ...50c

$1.50 long kimonos, of fancy ...ured outing with plain bor..., belted styles, navy, light ..., pink, gray and red; $2.50 ...kinds ...$1.75

$1.50 and $1.25 sacques and kimonos, a half dozen different styles, flowing sleeves, scalloped collars, etc.; all the best colors, light or dark; made of first quality outing; $1.50 and $1.25 kinds for...95c

$3.00 long kimonos, made with fancy collar edged with plain ruffle; all the above colors; splendid $3.00 value marked to, each...$2.00

...other exceptional values in long and short kimonos, of the pret...st outing flannel you've seen; made amply full and long; ...ured shoulders; broad borders of bands of wash-silk; long styles $2.50; short ones...$1.50

UNDERMUSLIN SALE
...mple Garments at a Saving of 1-3 to 1-2

...n a whole this is decidedly the daintiest, newest-styled col...ction of lingerie we've seen, and by long odds the lowest ...iced—taking into consideration the class in which it belongs. It's sale, at the prices we are getting, will open the way ...every woman in town to lay in a year's supply. Hundreds ...mailed themselves of the opportunity yesterday.

...c drawers	15c	35c short skirts	20c
...50 drawers	$1.00	75c short skirts	50c
...00 drawers	$2.00	$2.00 short skirts	$1.35
...c gowns	25c	$1.50 long skirts	$1.00
...50 gowns	$1.00	$2.00 long skirts	$1.35
...00 gowns	$2.00	35c chemise	20c
...50 gowns	$5.00	$1.50 chemise	$1.00

...at a like reduction up to the very finest.
Corset Covers in well nigh endless varieties at the same money ...ing prices.
On Sale Today, and for the Remainder of the Week.

$25 a Week Buys a Victor Talking Machine

...be without high class entertainment when, for a few pay... ...ts of $1.25 each, you can obtain an instrument that fills the ...entirely, providing amusement for the entire family and ...friends.

In these days the average person has little time to devote ...laborate entertainments, and consequently many an evening ...is miserably for the want of some form of jollity to start ...going. Stop to consider your own case. Isn't it an early ...rush to the office and a hard drive all day? You return ...tired, in no frame of mind to exert yourself in order to ...amusement for a lot of people.

The best way out of it is to let those whose business it is do ...tertaining. Have Melba sing, Sousa's band play, and get a ...of the world's best humorists at hand in case they are need... Sounds impossible, doesn't it? But the Victor Talking Ma... makes it possible—solves the amusement question entirely.

We sell Victors on weekly or monthly installments. Pay for ...or $10.00 worth of records, take the outfit home, and com... paying for the Victor thirty days later in small monthly ...—$5.00 to $10.00, according to the value of the Victor. Con...ing the greatly reduced prices on records—enabling one to ...an ample supply at the first payment—this offer is an ...ionally liberal one.

Let us send a Victor to your home. All you need do is to ...or mail your name and address, and our representative ...will right away.

You are always welcome at our store to hear the latest ...records. Take elevator to Third Floor.

Geo. J. Birkel Company
...Spring Street
Steinway, Cecilian and Victor Dealers

GHIRARDELLI'S GROUND CHOCOLATE

LOTS OF CHEAPER BRANDS THAN GHIRARDELLI'S — MADE OF CHEAPER COCOA —BY CHEAP METHODS. YOUR HEALTH WONT COUNTENANCE FALSE ECONOMY. THAT'S WHY GHIRARDELLI'S IS IN DEMAND.

A Delicious Winter Drink—Warming and Strengthening

...ois & Davidson Furniture Co.
...best 6th St., Between Spring and Broadway.
"Just over the line from high rents and high prices." "Nuff sed."

BIG BOYCOTT IS PLAN NOW.

Unions Would Wreak Vengeance on Citizens.

Ignominious Failure of Printers' Strike Their Goad.

Red Fennessy and His Gang Address Organized Peons.

Enraged by the humiliating failure of the printers' strike to make more than a brief splash and passing ripple on the surface of industrial life in this city, local labor-union leaders now threaten to start a wholesale boycott here, to take in not only Los Angeles, but Los Angeles county.

They propose to wreak vengence because they have failed in their attack. They plan a reign of back-door pillaging because they were incapable of storming the works.

Briefly stated, they intend to go about by stealth, arraying their sympathizers against every man and merchant affiliated with the Citizens' Alliance or who in any way took a stand for industrial independence during the late disastrous strike, whose only appreciable result was to throw some six score or more of union men and boys out of work.

Last night labor union meetings were held in several parts of the city and were addressed along this line by Red Fennessy and members of his notorious Typographical Union crew. Incendiary speeches were made. The boycott as a bayonet, where the strike musketry had proved worthless, was urged. If the reckless plans of the leaders are put into effect a majority of the business houses in this city will at once become the special objects of union hatred through the application of the unlawful but harmless boycott.

The Fennessy-Hay gang claims a total strength in the city, active and affiliated, of 13,000; they propose to join with the boycott a campaign of personal attack on members of the Citizens' Alliance, hoping by threats of business impairment to intimidate them and so break down their stand against union dictation.

They claim they do not fear the exposition of their lawless plans.

When, six weeks ago, The Times in its news and editorial columns warned the community that at New Year's the labor agitators and grafters would attempt to tie up Los Angeles with a general strike and boycott, most prominent among the scoffers was the Evening News. The News flew into a spasm of infantile scorn at the idea; contorted its small body and made editorial faces.

Events proved the timeliness of the warning—as well as the untimeliness of the "great" strike. And now the little penny-sheet, summoning up all the small store of dignity it can carry, has turned tables on itself and is "hollering" about the boycott and Fennessy's threat to plunge Los Angeles into the "greatest labor fight ever seen here."

At strike headquarters last night the boycott plans were discussed by a crowd of the organized unemployed—printers and pressmen who lost good positions by paying peon servitude to Lynch and walking out at his order, and who are now trying to subsist on $10 a week or keep their families on $12 a week, strike benefits. Inquiry was made of them for Red Fennessy. "He's all over town speaking at union meetings on the new scheme to make the strike good," several of them replied, not waiting to ask who their questioner was.

THE EMPLOYERS' ASSOCIATION.

The Employing Printers' Association last evening reported no more new union walkouts since Friday. All but one of the fifty-five offices included in the association's membership are working as though there had been no strike. Even Kingsley, Moles & Collins and the Out West Company, the two houses hardest hit by the strike—the former losing fourteen men and the latter its full force of thirty—are no longer crippled, and the strike is just one week old this morning. Kingsley, Moles & Collins are running full-handed, and yesterday sent half a dozen applicants elsewhere to look for work. The Out West Company is humming with a non-union force of twenty; will take on several new men today, and expects to be "full up" before the end of the week.

Manager C. M. Davis of the Out West Company, who last week said: "The Out West Company will let its printing shop stand idle until the machinery rusts, or will dismantle it entirely, before it will yield to the demands of the strikers," yesterday made the following statement:

"There have been rumors that the Out West Company would yield to the strikers, after having made a show of fight. This is a good time to say flatly and directly that so long as I control the Out West Company it will never again run as a closed shop. Neither will it ever concede the eight-hour day unless and until the eight-hour day becomes universal in the printing trade.

"The strikers are thoroughly whipped now. The sooner they recognize that the better it will be for them."

Two hundred letters from as many non-union men in other cities are on file with Secretary Rice of the Employing Printers' Association—each asking for a position in any one of the association's printing houses.

Yet so thoroughly had the association prepared itself against the strike that only one out-of-town man has been sent for to take the place of a striker.

Yesterday Secretary Rice received letters of application from non-union printers and pressmen in Leavenworth, Kan.; St. Louis (six;) Minneapolis (two;) Chicago (ten;) Klamath Falls, Or.; Pueblo, Colo.; East St. Louis; Park City, Utah; Castle Rock, Wash.; Beloit, Wis.; Boulder, Colo.; Kansas City; Portland, Or.; Paola, Kan.; Cincinnati; Des Moines (two;) Omaha (two;) Whiting, Ind.; Fairmont, N. D.; Sullivan, Ill.; San Francisco (twenty.)

Of the 120-odd union men (?) and boys who obeyed Lynch's order to throw away their jobs, only twelve men and six boys have been taken back. The rest are still numbered among the organized unemployed, and likely to remain so, as far as Los Angeles employers are concerned.

Gradually the jobless ones are beginning to drift out of the city to seek work elsewhere. Yesterday three of these came to Manager Davis of the Out West Company, by whom they had been formerly employed, and bade him good-bye. eTh ysaid they were unable to live on the small strike benefits allowed, and so were forced to go to some other city to find employment at living wages.

MOTORMAN'S BLUNDER.

Turns on Power When Collision is Imminent and Sends His Car Into Wagon at Full Speed.

With a student motorman at the controller, Griffin avenue and University car No. 502 crashed into a wagon belonging to the Los Angeles Transfer Company, driven by George Burke, at Avenue 20 and Pasadena avenue, last evening, severely injuring the driver.

Burke was removed to the Receiving Hospital, where it was found that he had sustained a fractured arm, severe body bruises and concussion. His home is at No. 502 South Main street.

It is alleged that the apprentice motorman, instead of shutting off the power when it was seen that a collision was imminent, made the mistake of throwing on the current, sending the car into the wagon with terrific force. Burke was thrown high in the air and landed some distance away. The wagon was demolished but the horses escaped injury. The car was so badly damaged as to necessitate its removal to the car barns.

BLACKMAIL BY UNION BANDITS.

HOLD UP SHOW UNTIL THEIR TRIBUTE IS PROMISED.

None Among Stage Carpenters or Electricians Able to Handle Mechanism of Aldo Performance, Two Men Demand and Receive Blood Money for Sitting on Haunches.

A big lout from the Stage Carpenters' Union and another from the Electricians squatted on chairs in the wings of the Mason Operahouse last night and drew blackmail money.

They were drawing regular pay for doing absolutely nothing.

They were there because a walking delegate swooped down on the manager of the show just before the curtain went up and coolly levied blackmail.

It was the opening night of Aldo, an Italian who does a one-man play requiring peculiar lighting effects and stage mechanism. He carries his own force of Italian workmen. His electrician and stage carpenter is his own brother. Neither of them speak enough English to light a match without an interpreter.

The mechanical arrangements had all been made. The mechanism had all been erected and the curtain was ready to go up last night when a low-browed walking delegate put in an appearance at the theater.

"Say, cull," he said, with all the elegance betokening an artistic nature, "the curtain don't go up without you got a union carpenter and a union electrician; we don't let no scabs work on no stage here."

The manager was on the point of going insane when Mr. Behymer came to the rescue.

"All right," he said cheerfully. "You bring around a stage carpenter and an electrician who talks Italian in addition to his other accomplishments and we will not only pay him a salary for doing his regular work but we will pay another salary for talking Italian."

The walking delegate was not strong on repartee. He tried to think of a hot "come-back" to that; but all he could think of was a sullen mutter. "The curtain don't go up without the carpenter and the electrician has the union card."

From that he could not be persuaded to budge.

It was pointed out to him that if his union men came round they would be absolutely worthless to the show; that they couldn't do the work. It didn't make any difference; the curtain couldn't go up.

It was finally suggested that the two men be sent round and placed in the plush orchestra chairs and paid wages as a sort of blackmail; but this would not do either. The curtain could not go up unless the union men were on the stage.

The audience already was gathering in the auditorium; the time had come for the curtain to go up. There was nothing to do but to pay the wages of the two men to sit back of the scenes and watch the show while better men did the work.

It was a plain case of blackmail.

MANY CHECKS, NO FUNDS.

Young Man Arrested on Charge of Uttering Worthless Paper and Pawning Proceeds.

Thomas Carns of No. 130 North Spring street, was arrested last evening by Patrolman Matuskiwiz on a charge of obtaining goods by false pretenses. The prisoner is a young man, and is said to have been drawing checks on local banks in which he had no funds, and presenting them at various stores. He is also said to have been pawning considerable of the property purchased. En route to the Police Station Carns attempted to dispose of a pawn check but was prevented by the officers. He was arrested a few weeks ago on a similar charge in which $75 was involved, but was released through the failure of the complainants to prosecute the case.

UNDELIVERED TELEGRAMS.

There are undelivered telegrams at the Western Union for W. E. Curtis, G. Oiltz, Dr. I. L. Aiken, J. S. Farrell, Miss Olifa, James M. Thompson, Mrs. Fred Stead, Lincoln Tijou, W. D. Gillett, Anna J. Caeger, Hatch, Mr. and Mrs. C. K. Belden, A. C. Meyers, Mrs. M. Roberts, Robert Redd, L. E. Hampton, W. E. Curtis, Mrs. W. W. McCalliard, William W. Babcock, Loren J. Clevenger, Ben M. Weitzman, W. F. Custers, and Charlie Hepler.

There are undelivered telegrams at the office of the Postal Telegraph Company for Sparks M. Beny, Mrs. B. Hall, S. B. Hall, John T. Cogan, F. A. Connell, Alex Miller, J. S. Edwards, W. Roff, James R. Metham, A. W. Zizz, Mr. Beacon, Mrs. Hatty W. Smith, Miss Margaret Morris, H. C. Pielsoh, Mrs. E. J. H. Richardson, R. E. Brown, J. H. Newbauer, J. R. Duelave, Charles Thomas, Ida Perkins, James D. Lewis, O. M. Nellis, Charles Schwab, Mrs. Ida Jones, J. R. Bissell, Frank C. Bromley, W. S. Holmes, F. R. Gibson, John L. Seaman, Mr. and Mrs. W. L. King, W. J. Cox.

DINNER TO FRIENDS.

Reese Llewellyn will give a dinner tonight at the Jonathan Club to a company of friends. Representatives of eastern employers' associations will be present as honored guests.

MRS. WASHINGTON COMING.

A dispatch from Kansas City last night announces that Mrs. Booker T. Washington, wife of the noted negro educator, has arrived in that city with her son, en route to Los Angeles from Little Rock, Ark., where she has been attending the Southern Federation of negro women's clubs.

KNOCKING AT DOOR OF CITY.

Citizens of East Hollywood Move to Come in.

Colegrove May Join in Annexation Activity.

"Improvers" Take Whack at Supervisor Graham.

East Hollywood, with a population of nearly 4000, desires to became a part of Los Angeles. Steps were taken toward immediate annexation at a meeting held last night in the Prospect Park Methodist Church.

Citizens of the district lying between the town of Hollywood and the northwestern limits of Los Angeles, are said to be unanimously in favor of merging with Los Angeles. A committee appointed to ascertain the sentiment of the voters in the community reported a solid majority in favor of the plan.

The annexation of East Hollywood would extend the limits of Los Angeles to the present limits of the town of Hollywood, embracing a choice section, that is growing rapidly.

For several months, it is said the sentiment in favor of annexation has been growing. This desire has become crystallized because of the fight waged by the citizens toward needed road and other improvements. Voters of East Hollywood say they desire the advantages of a large city.

East Hollywood embraces the school districts of Los Feliz and Cahuenga, and contains six school buildings. There are over 130 pupils attending the Los Feliz school. Two years ago, when an attempt was made to join Los Angeles, the proposition was turned down because the district did not contain the necessary school buildings. This objection has been overcome, and East Hollywood expects to be received with open arms.

The meeting at the Methodist Church last night was under the auspices of the East Hollywood Improvement Association. Voters present voiced the desire of the community which they declared is for immediate annexation. The sentiment of the meeting was decidedly in favor of the plan.

COLEGROVE ALSO WILLING.

Frank T. Hovey stated that Colegrove is also anxious to become a part of Los Angeles. At his suggestion, a committee was appointed to confer with citizens of Colegrove at a mass meeting to be held this evening at the Cahuenga Pass schoolhouse.

Messrs. J. B. Murphy, Frank W. Ryan, Christopher, Racker and Hovey will attend the Colegrove meeting as delegates from East Hollywood. An attempt will be made to secure united action.

Colegrove will be asked to join with East Hollywood in an effort to come into Los Angeles as one district. Failing in this, East Hollywood will make the attempt alone.

Hammers were out for Supervisor Graham last evening, and the meeting resolved itself into a committee of the whole to discuss the attitude of the Supervisor toward the district which he is declared by some to "misrepresent."

J. W. Murphy declared that Graham is a "cipher" as far as improvements for East Hollywood are concerned. He stated that citizens had done all in their power to compel the Supervisor to make much-needed improvements, and have utterly failed.

"This man does not intend to help us," said Murphy. "He has stated to me that he cannot do anything at present. Must we wait a year before anything is done? Are we going to allow Supervisor Graham to retard the growth of this community?"

WANTS HIM OUSTED.

At this juncture Hovey sprang a sensation. Jumping to his feet he excitedly proposed that legal action be taken against Graham and asked that a committee be appointed to secure such legal action possible to force the Supervisor to be good.

"I am in favor of beginning action against Supervisor Graham," said Mr. Hovey. "He does not intend to give us any improvements. He has purposely ignored us at the meeting of the Board of Supervisors and has even voted against this district when improvements were proposed. We should begin action at once to compel this man who is misrepresenting us to either step down and out, or give us what is so badly needed, adequate road improvements. My idea is that nothing will be done until Mr. Graham is ousted from office."

The speaker stated that Supervisor Graham has a grudge against East Hollywood because the district opposed him at the last convention and voted almost solidly against him on election day.

A motion was passed censuring Supervisor Graham, and the secretary was instructed to ascertain what legal action can be taken against the representative from the Third Supervisorial District.

There are nearly six hundred voters in East Hollywood, and the members of the Improvement Association have canvassed the district and declare that Graham will not be able to poll a dozen votes in the community at the next election.

Arrangements were made last night for a mass meeting of the citizens of East Hollywood on Monday night at the Prospect Park Methodist Church. Action will be taken on the question of annexation.

After the meeting it was stated by several present that legal action, either criminal or civil, will be taken against Supervisor Graham.

There is so much interest in the meeting for Monday night, and such vital questions are at stake, that a large attendance is expected. There is talk of inviting Graham in order to give him a chance to defend himself against charges of incompetency which will be preferred.

NATIVE SONS' INSTALLATION.

Los Angeles Parlor, No. 45, Native Sons of the Golden West, held its regular meeting last night and installed officers for the ensuing term. The new officers are: President, J. T. Newell; first vice-president, E. M. Lazard; second vice-president, George Burkhart; third vice-president, J. Bannister; recording secretary Theodore Herzog; financial secretary, Lee Payne. The trustees are J. S. Morris and Bert Farmer. A. O. Switzer, the former president, now becomes past president. Deputy District Grand President A. M. Kramer acted as installing officer. In addition to investing the new officers, the parlor initiated G. C. Sutton. Next Mnoday night the parlor will hold a "high jinks."

TREASURES OF ART A BURGLAR'S LOOT.

THE pretty Hollywood Home of Miss Annie Exton, a young Englishwoman who, for several years before her retirement, was accounted out of the most fashionable modistes in Southern California, was visited some time between Thursday and Sunday evenings by a "wagonload" burglar with a most discriminating taste in fine imported rugs, art treasures of Europe and the Orient, and Paris goans. The loot included almost everything of great value that the thief could lay his hands upon and considering its bulk and weight must have been carried away in a good-sized vehicle. The articles were, many of them, priceless, as treasures which Miss Exton and her brother, George Exton, a Los Angeles music dealer, had gathered in Europe and America, handsome Japanese vases, carved goods, Turkish and Persian rugs, some of them worth several hundred dollars each, and "creations" in frocks such as only a connoisseur could desire. Fortunately for the owner of the house, who was absent in San Francisco last week while her brother was staying in Los Angeles, the silver and cut glass were stored in safe quarters.

Th burglar or burglars, concerning whom there is at present to be found no trace which would lead to identification, must have watched the house very carefully since Miss Exton's absence and noted the movements of her brother who was in the house Thursday evening and who returned Sunday evening to find it looted. The discrimination of the thief or thieves was shown in the fact that very good rugs of American factory makes were passed quietly over in a hunt for the valuable hand-made ones, in the care with which fine Satsuma vases and autographed art works were gathered up and in the knowing manner in which the most costly of Miss Exton's gowns were taken from the wardrobes and lockers, while very neat street suits were left undisturbed.

COCKRAN JARS TAMMANY HALL.

SUCH A FORGETFULNESS OF RECEPTION INVITATION.

Not the Tiger of Fourteenth Street, but Our Own Little Striped Beast, Which Waited Long to do Honors to New Yorker—Now They'll Bring Him by Main Force.

"Sirrah," growled the Hon. Bourke Cockran to his trusted valet, the hour being 6:10 o'clock last evening by the light of the Tiffany-glass drop-light in his suite at the Hotel Green, Pasadena, "do you find out wh't'ell's meant by the damnable iteration of that telephone bell. I'll not stand it."

After purring into the mouthpiece for the matter of a minute, Phadrig Ohoulihan faced his master.

"Me lohrd," he said—for Phadrig talks with a curb bit in his mouth as the result of frequent trips to London, "some fr-rinds of Misther McClilan, Tammany min, have got lohst in Lz Anglizz an' they asts r'spectful thot you come an' round thim up. They sez they've a risciption a-waitin' yer lohr-rdship, an' have yer honor lift fer th' east or are ye here?"

At the other end of the line, to-wit, in rooms on the third floor of the Stowell block, called by quaint courtesy "Tammany Hall," fifty-two politely disgusted and very tired Tammanyites—Capt. George Miscue Cake, Anthony Schwamm, Nathan Cole, Jr., A. S. Petterson, A. C. Harper, S. P. Clark, M. J. McGarry, W. T. Craig, E. H. Wilson, F. Parmentier, H. J. Brown, Joseph Mesmer, W. O. Morton, F. L. Sexton, A. L. Stephens, S. F. Hill, D. W. Jacobus, H. M. Bruce, Dan Neuhart, Frank G. Finlayson, Harry Webb, W. H. Workman, Nab Powell, Boyle Workman, Homer Kennedy, James Hanley, Ed Kern, M. P. Snyder, J. W. Mitchell, I. B. Dockweiler, Fred Maier, Maj. J. T. Jones, Judge D. K. Trask, Dr. R. W. Hill, I. L. Clark, Dr. Stewart, Tom McCafferty, R. A. Todd, D. F. McGarry, J. Ryan, W. B. Raymond, Milton K. Young, Dr. Edelman, Earl Rogers, Jud Rush, LeCompte Davis, E. L. Doheney, J. Ross Clark, George Persell and George Retzer—presently heard the deadened noise of a series of Celtic explosions twelve miles away to the north.

Then the purring voice of Valet Ohoulihan informed them in the politest of brogues that there must be some misunderstanding — that Mr. Cockran had it in his mind the Los Angeles reception in his honor was to be Tuesday evening; painfully stupid of him; deepest regrets: now too late to make amends; hoped the fault would be forgiven; trusted no unpleasantness would arise; yes, had yielded to captivating climate of Pasadena and determined to remain two days longer; why—w-h-y y-e-s; yes, that m-i-g-h-t be arranged; very kind, indeed; would think it over. Good night.

"So now," said Capt. Cake, an hour after the bunch had frayed off into the night and only he and an office staff of unquenchables were left to share the gloom of the dingy rooms, "so now we're going to get together a committee—Cake, Harper, Craig, Trask, Cole, Finlayson and Schwamm—and GO to the Green at 6 o'clock tomorrow (Tuesday) night and FETCH him in! We're going to take him to the neighborhood of Seventh and Grand, us seven, and set him down to a jimdandy Spanish dinner that'll last an hour and a half. Then we're going to bring him up here to Tammany Hall to meet the same crowd that didn't meet him tonight. That's what! We'll get a speech out of the great Bourke Cockran yet—you wait and see."

Poor Cockran. Poor man. He'd better bring Phadrig Ohoulihan along, he had.

CHAMPIONS OF CONCRETE.

Interesting Discussion of that Building Material at Engineers and Architects Monthly Dinner.

The Engineers' and Architects' Association of Southern California held its regular monthly meeting and dinner last night in the Café Bristol. About forty sat down to the table.

The nominating committee made its report, favoring the election of the following gentlemen: President, J. B. Lippincott; first vice-president, Sumner P. Hunt; second vice-president, Ira B. Francis; directors, Frank D. Hudson, Octavius Morgan, Henry C. Brandt and H. Hawgood.

After the dinner the guest of the Association, Charles F. Whittlesey, delivered a paper on "Reinforced Concrete Construction." Mr. Whittlesey is the architect of the Auditorium and the Hotel Hayward, both large reinforced concrete buildings. Since his arrival here from the East, where he was connected with the erection of several structures of the kind, he has been in a way the champion of that form of construction.

After a brief summary of the extent and nature of modern concrete building, Mr. Whittlesey discussed the fireproof qualities of the material, citing a test in Belgium in which a two-story building was filled on its second floor with damageable fabrics and the lower floor packed with wood, coal and petroleum. The fuel was lighted and after two hours, during which the temperature rose to over two thousand degrees, the fabrics were found uninjured.

The rest of Mr. Whittlesey's paper was more technical, and dealt with the problems of construction, the kind of steel reinforcement adapted to differing conditions, the adaptability of the material to various finishings, and the cost of buildings so constructed. At its close there was a vigorous discussion.

WENT TO BEACH, SEEN NO MORE.

MYSTERIOUS DISAPPEARANCE OF WELL-KNOWN CONTRACTOR.

Louie Van Gelder, Departed from Home Sunday, Was Seen at Ocean Park Later and Since then all Trace of Him Has been Lost—Carried Considerable Money.

Louie Van Gelder has disappeared from his home, No. 424 Boyd street, and the police have been requested by his friends to assist in the search for him.

Van Gelder was last seen in the pavilion at Ocean Park at 2:30 o'clock

LOUIE VAN GELDER.

Sunday afternoon by members of the band, with which he was connected some years ago.

The missing man left his home early in the afternoon, as has been his custom every Sunday, with the intention of spending a few hours on the seashore. When he failed to return Sunday evening his absence occasioned considerable anxiety among his friends, owing to his regularity of habits at all times.

Yesterday morning J. Vanderkar, of No. 902 Sunset Boulevard, one of Van Gelder's friends, went to Ocean Park seeking some trace of the latter. The information which he secured was very meager, and it was impossible to determine whether or not the man had returned to Los Angeles Sunday evening.

Van Gelder is a contractor with a large force of employés who are engaged in cleaning local office buildings. He was known to carry a considerable sum of money at all times. His friends fear that he may have been held up, and think it not unlikely that he has met with foul play. His failure to return home Sunday night was his first absence in two years.

The missing man is 40 years old, five feet five inches in height, weighs 160 pounds, and has a dark complexion, black hair, black mustache. He has a long scar on the shoulder. At the time of his disappearance he wore a dark sack suit, and soft brown hat.

BANKER GRAVES'S MISHAP.

Kneecap is Broken for Second Time and the Vigorous Financier Faces Long Siege at Home.

J. A. Graves, the well-known Los Angeles lawyer of previous days, now the manager and vice-president of the Farmers' and Merchants' National Bank, met with a painful mishap early Saturday morning. He left the bank Friday afternoon to go to the grounds of the gun club near Baliona, and next morning, while shooting ducks, he fell and broke his kneecap.

Mr. Graves weighs considerably over 200 pounds, and this is the second time that this misfortune has happened to the same knee. He was brought to the city Saturday morning, and taken out as soon as possible to his home at South Pasadena, where he had to betake himself to bed with the prospect of remaining there for the next sixty days.

The vigorous lawyer-banker is noted for many virtues more than that of patience. Possessed of a superabundant amount of vitality, and both hands full of pressing and important business, the prospect of lying in bed for two full months, in the perfect possession of his general health but unable to attend to his duties, is decidedly exasperating.

How much this unwelcome confinement presses on the busy man of affairs would be apparent to any one who saw him lying in bed with pen and paper, on which he has figured out that sixty times twenty-four, 1440, stands for the hours which must elapse before he can return to the bank. Yesterday afternoon he had figured out that thirty-five of these hours had passed over his head, and that 1405 more of enforced idleness must still be endured with what patience he can summon up under the affliction.

Of course, he has a wire directly to the bank, by which the cashier, Charles Seylor, can communicate with him every hour in the day. The bank also has a direct wire connecting it with the president, I. W. Hellman, at the Nevada Bank in San Francisco.

THE PUBLIC SERVICE.

SUMMARY OF THE DAY.

A bond election for a library building, elevated railway, or a subway owned and operated by the city and an increase in the police and fire forces are recommended by the Mayor in his annual message received yesterday by the Council.

The City Attorney yesterday told the Council that there is a grave question whether that body can assume the functions of the Board of Public Works.

For the first time during the present administration, the Mayor and Council yesterday showed a disposition to get together; rumors were in circulation that a compromise is in a fair way to be effected over the appointment of a Board of Public Works.

The Mayor is holding demands passed by the Council this year, until he receives from the City Attorney a decision as to their legality.

Two wills drafted by the late Louis Riviere are being investigated by Judge Gibbs. One is offered for probate by the widow, who under the last will takes all the estate, and the other by a brother, who will equally benefit if the will he offers passes legal muster.

Claude Hoffman won out in his habeas-corpus proceeding before Judge Smith, but was rearrested as soon as he left the courtroom on the old charge preferred in St. Joe, Mo.

Alexander Hoag and John D. Sullivan, Jr., arrested charged with burglarizing the cash box at Eagle's Hall, have confessed. Together with Luther Peden, the third of the party, they will have their examination before Justice Chambers today.

Seven crap shooters arrested at the office of the Evening Express were convicted in the Police Court yesterday and fined $5 each.

AT THE CITY HALL.

WHITE DOVE AT THE CITY HALL.

MAYOR AND COUNCIL MAY BURY THEIR HATCHETS.

City Attorney Says There's Grave Doubt Whether Council Can Act for Board of Public Works—Demands Held for Final Opinion. May be New Year's Resolution.

All city contracts except those for street improvements under Vrooman Act proceedings, are being held by the Mayor, pending a decision by the City Attorney as to the jurisdiction of the Council in matters which the charter provides shall be under the direction of the department of public works.

In the Council chamber yesterday afternoon, City Attorney Mathews declined to express an opinion as to whether the Council can now legally expend the bond money voted for the purpose of securing a source of water supply in the Owens Valley.

Replying to an inquiry from a Councilman, Mr. Mathews said:

"There is an uncertainty about the jurisdiction of the Council over the expenditure of bond money. I am not prepared at the present time to express an opinion as to whether such expenditure would be legal."

Both the State statutes and the city charter expressly stipulate that all bond money voted for municipal improvements shall be expended by the department of public works. The charter further provides that our department of public works shall become an official body January 1, 1906.

The Mayor and the Council have failed to agree on the personnel of the three commissioners who shall constitute the Board of Public Works; the question now before the City Attorney is whether any other department of the city government can assume the obligations and transact the duties of that board.

The Mayor and the Council unite in disclaiming any intention to do aught that shall block the wheels of the machine of municipal progress; yesterday afternoon there appeared for the first time during the present administration a disposition on the part of the Mayor and the Council to get together. There were no clashes between the executive and legislative departments at the Council session; the Mayor's message contained nothing but words of highest commendation for the legislative department, and twice during the afternoon Councilmen declined to take any action that might embarrass the Chief Executive.

It may have been only the aftermath of New Year resolutions, but to the lobby the dove of peace appeared to be working overtime.

Timid contractors lurked about the corridors during the afternoon, waiting for an opportunity to catch the Mayor's clerk outside so they could ask whether the Mayor had signed demands in which they were interested. Not one had the temerity to ask the Mayor to his face.

Mayor McAleer declined last night to make any statement in regard to the demands which he is holding, but the fact that they are still in his possession, shows that he is not following his usual procedure.

"ALL IS WELL," SAYS MAYOR.

NO KNOCKS IN MESSAGE.

Highly commendatory of the work of all the city departments, the Council included, is the Mayor's second annual message, which was yesterday received by the Council and referred to the committee of the whole.

Expressions of confidence and words of praise are literated on every page. The only portion that savors of pyrotechnics is that referring to universal transfers and the sometime municipal ownership of about everything but tamale stands and real estate offices.

In this the Mayor's message bears a striking similarity to the preamble to the constitution of Dr. John R. Haynes's Voters' League.

Among the more important recommendations are a bond issue to raise funds for a library building, increase of the police and fire departments as soon as the funds will permit and stockades or an addition to the city prison. The Mayor calls attention to the need of additional transportation facilities, and suggests either elevated railways or subways for the business district.

MAYOR'S MESSAGE.

All the criticisms in the Mayor's message are favorable. The interesting features of the message are:

"The continued rapid growth of the city renders an efficient administration of its affairs peculiarly difficult. It has been asserted in various quarters that a large deficit at the close of the current fiscal year is inevitable, but I have confidence that the Council will be able, by economy and retrenchment, to provide for all the obligations of the city, and thus preserve unmarred its splendid credit.

WATER DEPARTMENT.

Without doubt the most important event of the year in connection with the city's affairs, if not indeed the most momentous in her history, was the inauguration of the movement to obtain water from the Owens River Valley. It is pleasing to reflect how nearly unanimous was the sentiment in favor of this great project, as expressed at the election for the first issue of bonds for its accomplishment. It speaks highly for the intelligence of our citizens, that, even though 80 per cent. of them, at least, have become residents within the past five or six years, they should be so closely in touch with the city's needs as to appreciate the importance of this great water supply to our future prosperity.

Too much praise cannot be given the intelligent management of the preliminary negotiations, and it is to be hoped that the execution of this great work may be conducted with the same degree of honesty and efficiency.

POLICE AND FIRE FORCES.

The police force of the city is, on the whole, in a very satisfactory condition in respect of personnel and efficiency, and its work in enforcing the laws and protecting the lives and property of the people is worthy of great praise. The Chief of Police has risen from the ranks and his appointment came as a well-merited promotion after long years of faithful service in the department. Many officers and policemen are honored for the protection of our community, and it is to be hoped that these will be provided as soon as the funds of the city will permit.

The fire force of the city is composed almost entirely of experienced men; the chief engineer has been a member of the department for more than twenty years, having entered the service as a call boy and risen, by successive promotions, to his present position.

It seems to be the lot of firemen everywhere to be criticized, and our force has had its censors, yet I am convinced that, in the matter of efficiency and fidelity to duty, no city is better served by its fire department than our own.

There should be a careful revision of our ordinances relative to the use of petroleum, gasoline and distillate for fuel, with a view of reducing the dangers of fire—now too great—from these substances.

While the issue of bonds from time to time to provide additional schoolhouses is apparently unavoidable, we should cease to rely entirely upon this method of keeping pace with the demands for school room, and I desire to renew the recommendation, contained in my message a year ago, that some provision be made for the creation of a building fund out of which to pay for the erection of schoolhouses every year as they are needed.

We still neglect our duty to the library department in failing to provide it with a suitable building. It has done great work for the people of the city, and I believe there is a practically unanimous sentiment in the community that an adequate and appropriate library building should be erected without further delay. I would, therefore, recommend that at the next bond election held in this city, a proposition to issue bonds for this purpose be submitted to the people.

STREET RAILWAYS.

I would recommend the adoption of an ordinance requiring street railway cars to be equipped with fenders and guards of approved make to the end that the dangers from such cars to the traveling public may be reduced.

I regard it as my duty to the people of this city to remind you again that conditions in respect to the ownership and operation of our street railways are entirely favorable to the adoption of a system of universal transfers, and steps should be taken by your honorable body, by negotiation or legislation, to secure this highly desirable arrangement.

The adoption of the charter amendments limiting the term for which franchises may be granted to a period of twenty-five years, and broadening the powers of the municipality in respect to the ownership and operation of public utilities was in line with a popular demand throughout the country. We may now look forward to the not far distant day when this city shall own and operate all public agencies, requiring the use of the streets in serving the people.

The congestion of traffic on our street railways in the downtown districts suggests the necessity of providing additional modes of transportation within the city. This need will, doubtless, be met by the construction of elevated railways or subways, and it is to be hoped that the new facilities will be installed, owned and operated by the municipality itself.

BOARD OF PUBLIC WORKS.

In view of the fact that the amendment to the charter creating the department of public works has the effect of transferring to it the principal duties of an administrative character heretofore devolving upon the Council, the city and your honorable body, are to be congratulated upon this initiative step in the direction of relieving the legislative department of the city government of all functions except those pertaining to the making of laws.

BLANKET THREADBARE.

VOTERS' LEAGUE JOKER.

Dr. John R. Haynes and the Executive Committee of his so-called Voters' League yesterday afternoon went before the Council to ask for the passage of a thousand-word blanket ordinance "regulating" street-car traffic.

They admitted that they had failed to get enough signatures to the ordinance to call a special election, but they wanted the Council to pass it anyhow.

After listening to the reading of the document the Councilmen told Dr. Haynes that his so-called ordinance is so full of legal holes that electric cars, freight and passenger, could run right through it without touching the sides.

Among other things the league is seeking to have the Council amend the State law governing the speed of cars and the grant of franchises.

Councilman Smith told the petitioners that the Council is ready and willing to pass an ordinance prescribing the kind of fender that shall be placed on cars, just as soon as they are convinced that the fender stipulated is the best that can be secured, and that the Council is not legislating in favor of some particular manufacturer of fenders.

The leaguers attempted to draw a parallel between the list of casualties in street-car accidents in Los Angeles and in European cities, London included, on a pro rata population basis. But it soon developed that while the population ratio is about 250 to 1 in favor of London, this city has a hundred miles more surface street railway than the great European metropolis.

After a prolonged discussion, chiefly between Spook Howton and Dr. Haynes, the Council voted to take up the subjects dealt upon by the league's blanket ordinance and consider each in detail.

The question of a suitable street-car fender will be considered at a special meeting next Tuesday night. The Council will be represented by a committee consisting of Blanchard, Smith, Kern Hiller and Hammon.

One Machine Enough.

Councilman Kern surprised his colleagues yesterday afternoon by declining to vote for a reenactment of the contract between the city and the Standard Voting Machine Company for the purchase of fifty-two voting machines. Several weeks ago the Council approved a contract for the purchase of these machines at a rate of $700 each. The Mayor declined to sign the contract on the contention that the city cannot afford the expenditure at the present time.

At the time the Council ordered the machines the Board of Supervisors ordered a similar number at the same price. Yesterday the contract came up for reenactment, but Kern declined to stand for the purchase. This left but five votes, one short of the required number, consequently action on the contract was postponed for one week.

Council Miscellany.

Irving H. Hellman, son of Banker H. W. Hellman, was yesterday appointed inspector of reinforced concrete and cement building construction. The office is a part of the building department and pays a salary of $150 a month. Mr. Hellman lately returned from Europe, whither he went to make a special study of reinforced concrete as a building material, its use and its abuses. His appointment is an emergency one.

Councilman Hiller has returned home from his holiday trip to New York City. He brings a frosted ear as a souvenir of the eastern climate.

Councilman Ford is confined to his home by illness.

City Clerk Lelande has concluded that he cannot serve two masters, and has consequently cut out baseball. In his Yale days the City Clerk was a star catcher and batsman. A week ago he played with the Elks' team in Santa Barbara and a foul tip fractured two fingers of his left hand.

A Guaranteed Cure for Piles.

Itching, Blind, Bleeding or Protruding Piles. Your druggist will refund money if Pazo Ointment fails to cure you in 6 to 14 days. 50c.

Murine Eye Remedy—An Eye Food.

Soothes and quickly cures ailing eyes.

AT THE COURTHOUSE.

CONTEST FOR RICH ACREAGE.

BROTHER FIGHTS FOR THE ESTATE OF LOUIS RIVIERE.

Makes Unique Claim that Widow to Whom Valuable City Property was Left was Never Legally Married to Testator—An Earlier Will Produced in Court.

Twenty-eight acres of land at Western avenue and West Washington street that is scaling up in price day by day, and that is now valued at about $40,000, is the stake played for in the contest over the will of the late Louis Riviere, a young Frenchman. He left a widow, a brother and two wills. A contest is on in Judge Gibbs's department.

When her husband died, Mrs. Alice Riviere, the widow, filed a will for probate, which was dated June 9, 1905. Under its terms the wife was to receive all of the estate, $1 being bequeathed to Alice and Marguerite, the two young daughters of Mrs. Riviere by a prior marriage.

No sooner was this will filed than another instrument was presented for probate by Jean P. Riviere, brother of the deceased, this will being dated May 20, 1902. Under its provisions five acres of land, the home and household furniture was bequeathed to the wife, and the residue—the bulk of the estate—to the brother.

On its face the latter document had no standing before the later instrument, but a somewhat curious contention is raised. Attorney Lefevre, who represented the brother, is reinforced in the contest by McNutt and Hammon. He claims that in 1902 Mrs. Riviere got a divorce from one Bruno Buysse. At that time the trial judge entered a final decree of divorce upon hearing the case, but the statute law prohibited remarriage within one year from date. But Mrs. Buysse and Louis Riviere hiked up to Santa Barbara and were married within the prohibited term. For that reason it is to be claimed that the marriage was invalid.

But inasmuch as the husband is dead the validity of the marriage cuts little figure save in an incidental way. It is claimed that Mrs. Riviere soon became aware that her marriage was invalid, and kept the information from her husband, while insisting that he make provision for her as his wife. He bequeathed to her all his estate, supposing her to be his lawful wife.

That is the skeletonized idea upon which the contest is built, but it is not disturbing either the widow or Attorney Mattingly, who has represented her. With the latter are associated Attorneys Kuster and Hutchinson, both of whom had more or less business dealings with the deceased during his lifetime. They aver that they can easily show that the reason that Louis cut his brother out of his later will was founded on what the deceased thought good reason.

A curious feature of the will presented by the widow is that though the estate is left to her she is not named as executrix without bonds, as is usual in such cases. Nor is a tried and trusted friend of the widow nominated as executor to look out for her interests, but Fritz Bachman, a bartender, friend of the deceased, is named as executor, without bonds.

MRS. CRANDALL FREE.

NO FURTHER SURVEILLANCE.

Accompanied by Attorney Hupp and the woman companion who has had her under surveillance during the past month, Mrs. A. H. Crandall yesterday appeared in Judge Gibbs's court by appointment.

Mrs. Crandall's psychic studies, and her strange story about having been married to a man bearing the name of H. E. Huntington when she was yet a mere child, of having lost track of him for years, and then having haunted the offices of the Pacific Electric Railway Company on the supposition that her lost husband was there, led to her arrest and examination on the insanity charge. The proofs were indefinite, and by agreement Mrs. Crandall was permitted to return to her home at Long Beach.

Yesterday the necessary statements were made that prompted the court to order Mrs. Crandall discharged from any further surveillance by the court.

No sooner did Mrs. Crandall emerge from court than she made a beeline for the Sheriff's office. She demanded that the revolver taken away from her at the time of her arrest be restored to her. She said that strange persons were rambling about her home at Long Beach, and she wanted the pistol to defend herself in case of emergency. She turned to her companion for corroboration, and, sure enough, the nurse said that it was true that on several occasions persons had been caught prowling about Mrs. Crandall's home, and she thought that she ought to have the weapon in case of any trouble arising.

Inasmuch as Mrs. Crandall had been discharged there was no authority vested in the Sheriff to retain the revolver, and so it was returned to its proper owner.

HOFFMAN REARRESTED.

ST. JOE MAN'S TROUBLES.

Claude L. Hoffman, the young architect from the East, who was arrested on his honeymoon at the instigation of his old-time partner at St. Joe, Mo., was ordered released from custody by Judge Smith yesterday, and was at once again placed under arrest.

Attorney H. H. Appel represented Hoffman and opposed extradition on the ground thta the requisition papers from Missouri were not complete. The court ordered the defendant discharged.

The authorities at St. Joe had been communicated with, however, and they asked that Hoffman be rearrested. They stated that other charges of grand larceny and embezzlement had been filed against him. A fugitive from justice complaint was at once sworn out, and two more will be sworn to this morning.

It is not expected that the opposition by habeas corpus will be kept up. The defendant has contended that his partner and others are trying to collect civil debts by criminal process, but so far nothing beyond the mere technical charge has developed here.

HE DIDN'T BLOW.

DIVORCED HUBBY'S FLUNK.

Mrs. Emma J. Hill told Judge Trask yesterday that for six years she supported her husband. As a dressmaker in Chicago she kept the home going while hubby got up at 10 or 11 in the morning, and after a dainty breakfast meandered off to the races, where he passed most of his time. Never a cent did he turn in to his wife, she said. As he weighed 227 pounds, and is a master of his business as locomotive or stationary engineer, the wife finally concluded that he didn't want to work. In 1903 she packed her trunk and left him.

Mrs. Hill has lived at No. 519 West Eighth street aknost ever since her arrival here, and has carried on her business as a dressmaker. Her husband came out and asked her to return to him. She refused and he went back East, but again came here to make the same request, and was in the city when the divorce suit was begun. The papers in the action were served upon him while he was visiting his wife, owing to the fact that he would not tell where he was staying.

When he read over the complaint, one witness said yesterday, he broke down and wept, and said if the court granted the divorce he would kill himself. From that time on Mrs. Hill was sure of being shadowed by her husband.

At last he told her that if she persisted in going on with the suit that he would blow his brains out in court if he was there.

The decree was granted. The husband was not there.

COURTHOUSE NOTES.

BREVITIES MISCELLANEOUS.

INDICTMENT SET ASIDE—Yesterday morning Judge Smith set aside the indictment returned against Pio Sepulveda by the last grand jury, on the ground that no conviction could be reached on the evidence adduced. Sepulveda was charged with extorting money from a man near Glendale who was running a "blind pig." This makes the third and last of the indictments returned that have been thrown out—Miss Francia Hale, for having appropriated money alleged to have belonged to the Door of Hope; Mrs. Clara Mersch and T. D. Hellman, charged with adultery; and now Pio Sepulveda.

SCHWARTZ DIVORCE—Mrs. Nell Kathleen Spencer Schwartz was granted a divorce from J. Schwartz by Judge Conrey, on the ground of habitual intemperance. The parties were married at Santa Monica in 1901 when the wife was only 18 years of age. The husband enlisted as a private in the army and is now in the Philippines.

FENNEL RELEASED—James Fennel was brought to trial on a burglary charge before Judge Smith yesterday, and when the prosecution closed a motion was made to instruct the jury to acquit. This was done without any defense being made. Fennel was found as an associate of a man who pleaded guilty to burglary.

THREATS TO SHOOT—John Krimminger was arraigned before Justice Pierce yesterday, on the charge of having threatened to shoot and kill O. Felix at Hollywood. Krimminger was permitted to go on his own recognizance until today, when he will be required to put up $250 bail for his appearance at trial of the case.

ACCUSED OF THEFT—Jesse Frank was arraigned before Justice Pierce yesterday, charged with having stolen $252 belonging to J. W. Spencer in July last. Another man is also alleged to have been implicated in the larceny, and he will probably be under arrest today.

RETURNED TO PATTON—George Boencke, a jovially inclined young man, was ordered committed to Patton yesterday by Judge Gibbs. About nine months ago the patient was discharged from the asylum and returned to his home near Sherman. Lately he threatened to kill members of the family.

BRIDGE CONSTRUCTION — The Los Angeles Bridge and Construction Company has incorporated with a capital stock of $75,000, of which $5200 has been subscribed. The directors are P. M., J. and J. P. Reed, Jr. all of this city.

REAL ESTATE—The Highland Park Heights Company has incorporated with a capital stock of $100,000, of which $2 has been subscribed. The directors are J. McLaughlan, J. W. Frazee and C. Nelson, all of Los Angeles.

WELL COMPANY—The Johnstone and Rutherford Well Company has incorporated with a capital stock of $20,000, fully subscribed. The directors are J. B. and E. H. Rutherford, J. A. and W. A. Johnstone, and J. A. Brock, all of San Dimas.

ADMITTED TO PRACTICE—Daniel W. Nefsy of North Dakota and Clarence Melly of Kansas were yesterday admitted to practice by the District Court of Appeals.

JUDGMENTS REVERSED—In the case of the National Bank of California against the Los Angeles Iron and Steel Company and John Rebman, appealed from Judge York's court, the judgment of the lower court was reversed yesterday in the Appellate Court. Appeal was from an order of judgment, which was made over five years ago, and the reversal was on technical grounds. On technical grounds also the judgment of Judge Conrey was reversed in the case of T. P. Owen and Guy Owen vs. J. Herzikoff, in an action for forcible detainer.

REHEARING USELESS—On a rehearing of the case of William R. Brown vs. the Los Angeles Railway Company, the Court of Appeals yesterday sustained its former judgment and the case was dismissed.

THE INFERIOR COURTS.

TWO SUSPECTS REAL ARTICLE.

CLOTHING STORE BURGLARS ARE PICKED UP.

Identified by a Gun and a Pair of Suspenders — Crap-shooters Given Light Fines and Good Advice—Two Men Involved in Eagles Robbery Confess.

Harry Howard and Edward Smiggs, two young fellows, arrested by Detectives Benedict and Cooke some days ago, at Twenty-fifth and Hoover streets, while sneaking in the dark, were arraigned yesterday on a burglar charge.

They were arrested merely because they acted suspiciously, but on one of them was found a big revolver and near the other a couple plies of a buggy spring, which would serve well as a jimmy. The revolver was later found to have been stolen from the clothing store of Ben Goldberg on South Main street, together with a large quantity of clothing on the night of December 21. The only other article identified as coming from Goldberg's is a pair of suspenders, and the mystery surrounding the "ditching" of all the booty is entirely unsolved. They will be examined tomorrow with the revolver and suspenders as evidence against them.

Howard is the same fellow who was arrested last september, charged with impersonating a United States officer, but he escaped conviction. His brother was convicted on a like charge and is now serving his sentence.

"OXPRESS" GAMBLERS.

GAME IN CARRIERS' ROOM.

The gang of gamblers from the office of the Immaculate "Oxpress" was before Justice Chambers yesterday afternoon, and he was discriminately just, having released all except seven, whom the officers positively swore they had seen throwing dice.

Nearly all those who were on trial testified that there was "a game running" in the carriers' room of the Express, but every one of them on his oath testified that he did not know any of those who were engaged in it, though they were all taken from one room. The following were convicted and fined $5 each, after being warned that the game of craps had to stop and that more serious consequences awaited them if again arrested: F. McDonald, Bert Rider, E. Morse, H. Toepfler, Joe Ryan, H. E. Baker and R. S. Griffin.

The prisoners were called "boys" by the court and the officers, in all their dealings with the case, but there was not one of them under, perhaps 20 years, and some of them are approaching 40.

POLICE COURT BRIEFS.

EAGLE ROBBERS CONFESS.

The three men implicated in the looting of a desk in the hall of the Eagles' Association on East Third street, the 3rd inst., were arraigned yesterday on a burgary charge, and each remanded to jail to await examination tomorrow. Alexander Hoag and John E. Sullivan, Jr., have confessed, but Luther Pedan continues to protest his innocence.

William Hutchison and Kate Butler were held on $2000 bail for trial in the Superior Court, on a charge of robbing a dupe of a sum of money on Main street, a week ago. Stella Mills, who was held as a witness, was released from custody.

When Joe Davis appeared yesterday to answer to a charge of battery preferred by Theresa Rose, he had an attorney and the trial was again postponed until today. Davis is the man who Miss Rose charges with enticing her from San Francisco and then kicking her out of a rooming-house in this city, after he had kept her a prisoner for several days.

The following autoists and motorcyclists were yesterday fined for exceeding the speed-limit with their machines: G. C. Smith, $10; E. C. Lindley, $10; E. Cawston, $10; P. C. Dorand, $20; E. W. Hoag, $20, C. P. King, $10.

WAS TOLD WHAT TO DO.

County Health Officer Takes Orders from Supervisors in Making Report on Menace of Epidemic.

A marvelous document was made a part of the official records of the county yesterday; a report which is amazing considering the seriousness of the subject to which it refers. It is a most diplomatic document and one which will be read with interest in the communities lying southwest of Los Angeles. It may even be conducive to some profanity among the people there. It is the report of the County Health Officer upon the use of sewage for irrigation in the Inglewood district, and its filing is supposed to close, officially, the small matter of the typhoid fever epidemic which threatened that entire section of the county.

Weeks ago when several cases of typhoid fever developed in the vicinity of Inglewood, the people of that district appealed to the Board of Supervisors for the abatement of the nuisance of open sewer trenches. They did more than appeal, they went en masse to the Courthouse and demanded relief. They showed that their lives were menaced by conditions as then existed there. The Board of Supervisors hesitated, heard and then hesitated some more. They did not know upon whose political toes they would be treading if they ordered that immediate relief be given to Inglewood people. Then they decided to refer the matter to the County Health Officer and the sequel has shown that that was a safe thing to do—safe for the Supervisors.

Dr. E. N. Mathis is County Health Officer and he made an investigation and reported personally to certain members of the board what he had found. From them he got his orders as to what kind of a report to make. It would never do for any detailed statement of conditions in the Inglewood district to become part of the official records of the county and Dr. Mathis received an intimation that a colorless report would be satisfactory. His report, which has been filed, follows:

"Hon. Board of Supervisors, Los Angeles, Cal.:

Dear Sir. I have investigated the sewerage question at Inglewood as per your request. The citizens complain that the manhole near their village is left open at night and the odor blowing through their village is a great annoyance to them. The manholes should be kept closed down at night at least, to prevent this nuisance.

"The public highway in the vicinity of Inglewood has been used to carry this sewerage along side the road for irrigation purposes. This is a menace to the health of that community and should be abated.

[Signed.] "E. N. MATHIS,
"Co. Health Officer."

The Sherry of San Francisco

is Tait's Cafe, magnificent in its appointments, perfect in cuisine and service.

Get After Your Scalp

With Smith's Dandruff Pomade. One application stops itching scalp, 3 to 6 removes all dandruff. 50c at druggists, sample free. Smith Bros., Fresno, Cal.

THE Sterling PIANO

THE CHARACTER OF ITS FOUNDER IS SUGGESTED IN EVERY LINE—IN EVERY NOTE.

Strong Durable Sympathetic

These things in a man are applauded. The same things in a piano are praised; and this is the reason that for forty years and more the STERLING has received the praise and endorsement of the public and of leading musicians the country over. We are sole agents. Terms for payment arranged.

Southern California Music Co.

Agents for REGINA Music Boxes and VICTOR Talking Machines.

332-334 S. Broadway, Los Angeles

SAN DIEGO RIVERSIDE SAN BERNARDINO

High Grade Clothing

To the man who has his clothes made, the fit and general excellence of our Chesterfield clothing will be a revelation. Every garment is beautifully tailored—so stylish in cut, so tasteful in fabric and pattern that its worth is apparent at a glance. Once you put you into one of the suits, you'll no longer be satisfied with tailors. Prices $15 to $50.

Matheson & Berner
BROADWAY—CORNER THIRD

A GOOD PIANO

The only kind of piano worth buying is a good piano—one that is fully guaranteed absolutely reliable. There's a limit to the lowness of price for which a reliable piano can be sold, and you can't buy a piano here that is not absolutely guaranteed, no matter how low the price. This store shows a greater variety of standard make pianos than any other house in Southern California.

THE CLARENDON

A medium-priced piano noted for its beauty of construction and sweet, strong, full tone. A better instrument cannot be obtained for the same price. We have several models of the Clarendon, one of the favorites sells at

$350.00

We invite your careful inspection of the Clarendon, and feel confident that it will merit your approval. Easy terms can be arranged for those who wish. So easy, in fact, that you'll hardly miss the money.

METROPOLITAN MUSIC CO.

THE FIFTH STREET MUSIC STORE.

324 West Fifth St.

Between Hill and Broadway.

BUSINESS SUITS

SOMETHING BETTER THAN TAILORING

Today we wish to say a word about Alfred Benjamin & Co. business suits.

Everything about them appeals to a business man.

You need only slip into a jacket to see at once that they will fit you better than any tailoring you ever had made to your measure.

They have the snap, the dignity, the clean-cut appearance, the successful air which your tailor was never able to create.

They save half the tailor's price and all the tailor's bother.

Don't forget that we have the largest stock of overcoats in the city.

Jas. Smith & Co.

Exclusively High-Grade Clothing.

137-139 South Spring Street

SPORTING PAGE.

ITZ'S FREAK DIVORCE SUIT.

bert and Julia Worked Papers for Publicity.

Parts in New Play Advertised by Conspiracy.

tter Sued at Sioux Falls. New Zealand Kickers.

DIRECT WIRE TO THE TIMES.]

TON, Jan. 8.—[Exclusive Dispatch.] Myron W. Townsend, in his ays of sporting chat for the Boston ays that Bob Fitzsimmons's stand chase across the conti- secure a reconciliation with his y spouse, after a pretended ef- a divorce suit, was a spectac- ress-agent game" on the great public. Townsend says: ows out that the pretended part- Robert and Julia and their ter reconciliation was part of tic conspiracy to obtain pub- for a new theatrical venture on heretofore almost undreamed Fitzsimmonses knew they were in a new play before the fighter finally went West to train for . They framed up a timely y so that the news of it be published in every newspa- and little, in the United States. aded his part well. Bob dearly joke, and that he played a good the public cannot be denied."

ED AT SIOUX FALLS.

DIRECT WIRE TO THE TIMES.]

X FALLS (S. D.) Jan. 8.—[Ex- patch.] Robert Fitzsimmons afternoon was made defend- damage suit growing out of ing of a blacksmith shop in turday, he attempted to make horseshoes. The act was in- by Mrs. C. Carpenter, owner lding, who asks damages in 000.

the commencement of the mmons and his wife will in Sioux Falls until the week. There is a possibili- and his wife may not re- stage after all.

mons is now considering a to establish a physical- e in New York on the ment's. It is his purpose to the patronage of wealthy men and women, and establishment one of the most of its kind.

RAGON GETS THERE.

A PRESSED HIM HARD.

ASSOCIATED PRESS—P.M.]

NCISCO, Jan. 8.—Bob Ra- the fourth successive time, gh the closest competi- n, ran furiously to cap- ners. Dr. Leggo won the dy. The attendance was day. The weather was k fast.

lf furlongs: Sunrose, 104 to 1, won; Standard, 105 to 1, second; Nonie, 105 1, third; time 1:21. Part- Aeuba, Macene, Marie J., ish, Alone, Colleen Dhas also ran.

half furlongs: Tavora, 105 to 1, won; Abe Meyer, 104 to 1, second; Tom Rob- son,) 7 to 1, third; time Bird, Kinli, Malin, Cascade Tryconnell and Beliona

Bob Ragon, 111 (Foun- to 5, won; Angeleta, 96 to 1, second; Mafalda, 97 to 1, third; time 1:13¼. Dod Dance, Young Pilgrim, Sheriff also ran.

Eckersall, 105 (McBride,) Fatherboy, 105 (Robinson,) Fatoso, 104 (Williams,) time 1:49½. Buchanan, Holly Berry, Lone Wolf, Parklands and Meistersinger

sixteenth: Ed Sheridan, 2 to 5, won; Birdie P., 30 to 1, second; Ethel (Williams,) 9 to 2, third; Hugh McGowan, Montana ons and Watchful also

Dr. Leggo, 105 (Mc- to 10, won; Albert Fire, 110 15 to 1, second; Rey Del (Diaz,) 6 to 1, third; time George, Jr., and ace ran. Sir Brillar and

RIDE MEN SORE.

VIGOROUS PROTEST.

DIRECT WIRE TO THE TIMES.]

, Jan. 8.—[Exclusive Riverside horsemen who in the races Saturday at Bernardino County Driving ave mad clear through. San Bernardino judges ten to twelve seconds in every class, and be- the heats every time Riverside horses were scor-

here that E. F. Binder ry at this treatment that the judges' stand during informed them with lit- parliamentary language robbers and other ne-

and classification are Baby, owned by of this city, is a three- the best record of only mer was classed with years old, with a record of 2:16 and ce during the past

by W. A. Hayt of a record of 2:23. She Hazel Kinney, with a is the first race it is scratched White he was notoriously

are heavy stockhold- Bernardino Driving of them say that they shares immediately and openly asserted that all will refuse to en- San Bernardino races.

Had, They Say.

RDINO, Jan. 8.—[Ex- "I am certain a Riverside members of County Driving with our organiza- A. O. Atwood, one of Saturday's matinée race, of the reported ill feel-

give a fair race all occurred in the A pace. It was and again an at- a start was made. The informed that un- together they would . One of the Riv- up of a gallon, but warning. William the judges, ordered a fair start, but no

stated tonight that ill feeling is not

universal. "There is one person," he said, "who is sore. As proof that the horses were well classed, they all came in within six inches of each other. The one man who is sore violated the rules by betting on his horse. It lost."

NOTHING DOING FOR FAVORITES.

FIRST CHOICES UPSET WITH REGULARITY AT TRACK.

None Scores Brackets, Though Public Calls Turn at Least Once—A Bunch of Big Fields Handled by Starter Dick Dwyer—Jockey Notter Gets Hard Fall, but Wins.

The feature of an ordinary Monday card at Ascot yesterday afternoon was the confirmation of a horseman's pet superstition when Jockey Notter, numbered thirteen in the first race, fell off Orilene trying to get to the front in the stretch. It was thought at first the boy was killed, but a knockout and a bad shaking up were announced to be the extent of his injuries. To prove it, he put one over later on.

Most of the events being for non-winners, Dick Dwyer had a bunch of big fields to send away, and as usual made a good job of it, for he is one of the few really good starters left in the business.

It was a fatal day for favorites; first choices were bowled over with regularity. In the third race the public called the turn on Gilpin and backed McGinnis's colt from soup to nuts, but the other races helped materially to recoup the bookmakers' coffers.

Long shots were in evidence throughout yesterday afternoon. The horses were mostly of a class that is not on speaking terms with the form book, and some of them might have howled had you twisted their tails.

Summaries:

Five and a half furlongs, selling, three-year-olds: Sanfara, (Buchanan,) 12 to 1, won; Bauble, (Moriarity,) second; Neatness, (Miller,) third; time 1:08.

Six furlongs, three-year-olds, selling: Search Me, (Moore,) 6 to 2, won; Prince Magnet, (McDaniel,) second; Moncie Mabel, (Preston,) third; time 1:15.

One mile, three-year-olds, purse: Gilpin, (Notter,) 4 to 1, won; Cutter, (Buchanan,) second; Firm Foot, (McDaniel,) third; time 1:40½.

Six furlongs, handicap: Incantation, (Miller,) 5 to 2, won; Fustian, (Buchanan,) second; Fireball, (Dugan,) third; time 1:13½.

Mile and a sixteenth, four-year-olds: Arrahgowan, (McDaniel,) 5 to 1, won; Sandalwood, (Rose,) second; Red Damsel, (Donvito,) third; time 1:48½.

Six furlongs, selling, three-year-olds and upward: Golden Buck, (Powell,) 4 to 1, won; Susie Christian, (Kent,) second; Lady Kispar, (Nichols,) third; time 1:14½.

At New Orleans City Park.

NEW ORLEANS, Jan. 8.—Three furlongs: Edward Wilder won, Bonart second, Arthur Rosenfeld third; time :36 3-5.

Five and a half furlongs: Little Red won, Gentian second, Capitano third; time 1:09 1-5.

Mile and seventy yards: Grace Wagner won, Malediction second, The Don third; time 1:48.

Mile and one-quarter, Old Hickory Handicap: Alma Dufour won, Harry Stephens second, Attila third; time 2:11 2-5.

Six furlongs: Grenade won, Orly II second, Bellindian third; time 1:14 1-5.

Short course steeplechase: Creoline won, Chanley second, Onyx II third; time 3:31 4-5.

Seven furlongs: Gauze won, B. U. Arn second, Jack Dolan third; time 1:32 1-5.

RIFLE PRACTICE.

TURNERS MONTHLY SHOOT.

The shooting section of the Turners held its medal shoot Sunday at Schuetzen Park and notwithstanding previous engagements of a number of members, fourteen marksmen entered the contest, which was at 200 yards with the German ring target. John Hauerwaas and Joe Singer fought it out to a finish for the championship medal and Hauerwaas won by two points. This made his third win of the medal and it now becomes his personal property.

The conditions were very good for shooting and the scores were excellent, considering that the majority of the men have not shot during the holidays. The medal winners were as follows: Champion, John Hauerwaas; first, A. Maas; second, V. H. Tisdale; third, H. H. Lockhart; fourth, Chris Krempel. The scores were as follows:

John Hauerwaas 210, Joe Singer 208, William Frick 202, R. J. Frazer 197, A. Maas 196, V. H. Tisdale 191, H. H. Lockhart 188, Chris Krempel 172, Max Friese 172, John Breton 166, Hy Pfirrmann 134, O. H. Wescott 112, Frank Huebsch 112, Claude Black 102.

The local Turners are already making great preparations for the big shooting contests that are to be held here June 22-25 and from all accounts the event will be one of the most important ever held on the Pacific Coast. Letters in regard to the matter have been received from all the leading Turner societies on the coast and a big attendance is assured. There will be singing and athletic contests in connection with the festival and the Germans propose to have the time of their lives.

EVEN MONEY.

NO ODDS ON FIGHT.

Betting on the "Young Corbett"-Herrera fight has shifted to even money, "Corbett" no longer being the favorite.

The local public thinks well of Herrera; the Mexican is a terrific puncher, and after his own fashion rather clever—awkwardly so, perhaps, but nevertheless a hard nut to crack, and always a dangerous customer.

The house is almost all spoken for in advance of the opening of the seat sale, which is an unprecedented thing in local fistic annals. It looks much as if a new attendance record would be hung out Friday night, the $9420 house at the McCoy-Sullivan fight being the biggest ever known here.

"Corbett" looks good. If his fast life has not taken too much out of him, he is the class of the card, but that "if" is liable to keep "Corbett" gamblers awake nights.

Tommy Ryan has definitely passed the buck on O'Brien. Tommy says he has no objection to Jack's fighting Hart. Foxy Tommy! Marvin is a big fellow, and ought to dispose of O'Brien easily; if he doesn't, he figures to land on Jack several times more than is good for him, in either of which cases Ryan's work is made easier.

Gray Hair Quickly Restored

to its natural color by using Alfredum's Egyptian Henna. Sure, harmless; 1st-class druggists.

PRIZE COOKING RECIPES.

1000 in Times Cook Book No. 2, Now Ready.

All the prize cooking and other recipes brought out by the recent contest conducted by The Times have been printed in convenient book form. Over 75 Spanish and Mexican dishes, originally written by California pioneers, are included. Price 25 cents, at Times' Business Office. In special oilcloth cover, 35 cents. Postage 5 cents extra.

If You Want to Go East C. Haydock.

Agent Illinois Central R.R. 226 S. Spring.

MEMBERS MANY FOR NEW CLUB.

ATHLETIC PROJECT MEETING WITH MUCH SUPPORT.

Proposed to Limit Membership of Club to Three Hundred in Its Present Form—Work of Rehabilitating Old Quarters is Being Pushed Rapidly Ahead.

Directors of the new Los Angeles Athletic Club announced yesterday that in view of the rapidity with which applications for membership were coming in it would be necessary to limit the membership to 300.

No canvass for members has been started, or is any contemplated. None seems necessary, as local sportsmen have lent most hearty support to the project since the exclusive announcement of its plans in The Times.

All the old Los Angeles Athletic Club pillars have affiliated with the new organization, or are about to do so. Work has already started upon the quarters, which are being refinished inside in the old Mission style, and most elegantly. Twenty-five men were working inside the building yesterday.

The contract for supplying gymnasium equipment was secured by the Dyas-Cline concern of this city, who underbid all competitors, including San Francisco houses. By long odds the finest apparatus ever shipped west of the Rockies is to be installed in the gymnasium.

The installation of the Turkish bathrooms, showers and massage rooms was started yesterday under the supervision of one of the ablest masseurs in the city, a colored man, who has been identified with such work for many years, and was a valued helper at the old athletic club. Private rooms wherein members can pass the night after their baths are also to be provided.

Two handball courts are arranged for in the present plans, as well as a boxing and wrestling room in case the gymnasium is too crowded to allow of these sports being practiced in it.

Negotiations were started yesterday with a leading professional coach, who is to take charge of the track, football and baseball teams of the club, if engaged. A physical culturist is also being dealt with, "rapid fire" exercise for busy business men at spare moments being the line of work laid out for him.

A number of lounging rooms, a pool and billiard-room, games of various sorts, library, where periodicals of all sorts will be kept on file, are some of the conveniences that are now being arranged for.

Among others who yesterday sent in their applications for membership are J. W. Wiley, former billiard champion of the club, and Charles Van Valkenburg, who in his day was quite a fair hand with his "dukes" in the old club gym.

Over twenty applicants signed up yesterday afternoon.

On New Orleans Fairgrounds.

NEW ORLEANS, Jan. 8.—Five and a half furlongs: Latheron won, Simplicity second, Bendora third; time 1:11.

Five furlongs: Usury won, Joe Cowson second, Hocus Pocus third; time 1:03.

Three furlongs: Helen Lucas won, Creole Girl second, Our Own third; time 0:37⅗.

Mile and a half: Phil Finch won, May Spring second, Dolinda third; time 2:39.

Five and a half furlongs: Lady Henrietta won, Paul Clifford second, Investor third; time 1:10.

Mile and 20 yards: Auromaster won, Evie Green second, Henry O. third; time 1:46 3-5.

Mile and 20 yards: Bishop Weed won, Fair Bury second, Brookston third; time 1:49.

MANY FEATHERED BEAUTIES.

Fowl Fanciers Will Open Poultry Show in Three Tents Today, With Finest Display Ever Here.

All the feathered beauties in creation seem to be gathered at the corner of Sixth and Hill streets, where the great three-tent poultry show will open today.

Last year the managers had a big show of 400 coops of fowls, and counted it a wonderful show for Los Angeles. They had many misgivings about their ability to touch so high a notch this year, but when they looked the display over last night, the discovery was made that there are 900 coops of the finest fowls ever shown on the Pacific Coast, an increase of 50 per cent. over any previous display, and some yet to come in.

The large tent is devoted exclusively to standard fowls of different varieties, the second tent to pigeons and fancy stock and the third to turkeys, ducks and geese.

There are several bronze gobblers on exhibition that will give President Roosevelt's Christmas gobbler a tight chase for the honors. Two of them got hold of each other last night through the wire partition that separates their coops and they held on like bulldogs, until separated with a club in the hands of a bystander. To cause a permanent cessation of hostilities a solid covering had to be put over the dividing wire.

The show will open this morning for a four-days' run, under the auspices of the Poultry Breeders' Association and the Los Angeles County Poultry Association. There are a number of ornamental booths, erected by business houses of the city, and there is a more general effort to make the show appear well than on former occasions.

THAT SALE ON SEVENTH.

Will Make Eight Fine Lots on that and Orange Street—Other Realty Deals Reported.

Doria Jones sells to George E. Huntsberger and Niles Pease Investment Company through the Huntsberger-Bradbeer Company and E. G. Robinson, a tract lying 240 feet West of Figueroa street, fronting 209 feet on Seventh, and 200 feet on Orange; consideration, $102,000. The new owners are now engaged in subdividing this tract, and it will be ready for the market in a few days. The tract will make at most eight good lots. The buyer would like to get the Foy property lying between this lot and Figueroa street which has nearly the same area but the owners are not disposed to let go easily.

These two parcels are part of thirty-five acres given as donation to the Episcopal Church for educational purposes thirty-seven years ago. It was nearly all frittered away paying clergymen's salaries. Mrs. Jones paid $600 for this lot nearly thirty years ago and has held it since. The Foy property cost $900. The thirty-five acre tract is now worth about two million dollars.

Huntsberger-Bradbeer Company also report the sale for L. T. Bradford to Philura B. Page, lot on west side Normandie avenue between Adams and Twenty-seventh street for $1650.

Also, Mrs. Karpe to Frank Sievering, two lots, 50x206 feet each on south side of Dana street, between Vermont avenue and Romeo street for $2900.

Dora Momsen to Dr. Badgley, lot on north side Twenty-fourth, between Leoti and Normandie avenues; consideration, $1350.

Mrs. Anna Bixby to Westlake Presbyterian Church, two lots on east side Grand View avenue, 140 feet south of Ninth street; consideration, $6500.

W. T. Hollingsworth has sold to J. W. Baught a lot 40x120 feet on Hill street between Eighth and Ninth street, practically unimproved for $50,000. The seller paid just half this amount of the property eight months ago.

FIND STOLEN MAIL-BOX.

Postoffice Searchers Find Letter Receptacle Stolen a Week Ago With Contents Unmolested.

The mail-box stolen a week ago from the post to which it was fastened at Wilshire boulevard and Rampart street has been found by the searchers sent out by the department. The box was discovered in an alley connecting Rampart street with Benton boulevard, less than half a block from the point from which it was removed.

It had been thrown among some tall weeds and grass and was scarcely visible from a short distance. The motive which prompted the stealing of the box remains a mystery, as it was damaged but little. The lock responded to the key instantly and forty-one pieces of mail were found in the box.

When it was taken from the post to which it had been fastened by two three-inch screws these screws were pulled out.

ANOTHER BIG DAY OF BARGAINS

10,000 Pairs of Shoes Half Price Today.

The Mammoth Shoe House

519 South Broadway

Holding Another Big Sale.

The sale at the Mammoth continues. If you did not get there yesterday, you will find the sure kind of money saving prices on high grade shoes today. 10,000 pair, remember, is the number of pairs that they have placed on sale for this special. The prices ranges about half what you would ordinarily pay—in fact, what many another store is charging right now. You can shop the town over for 98c values to compare with the women's shoes. Oxfords and Slippers on sale today. Values other stores put at $1.48 the Mammoth sells at 98c. Their $1.45 bargain lot of women's Oxfords represent actual $2.50 and $3.00 grades. At $1.95 and $2.45 and $2.95 will buy the swellest sorts—shoes worth $3.50 to $4.00.

Same way with men's shoes. Right up-to-date styles every pair—the very best leathers. $3.00 shoes at $1.45. $3.50 and $4.00 shoes at $1.95 and $2.45, and $5.00 grades at $2.95 and $3.45. You can not afford to buy until you have tried the big, busy Mammoth. A very easy matter to find the size, for their stock is the largest in town. Do you have to buy children's shoes? Here's the time to save some money on every pair. You'll pay double at other stores for the grades now on sale at 25c, 59c, 79c, 98c, $1.19. Best proof is to go and see. Your money back if the shoes do not suit.

MIHRAN'S

Royal Miri Collection

Of Rare Antique

PERSIAN RUGS

of the Ancient Royal Looms. A direct consignment must be sold only by

AUCTION

Regardless of Cost

TODAY - - TUESDAY

At 2 p. m.

And following 4 days only

At 451 S. Spring Street Between 4th and 5th

The collection is most superb. It offers a life-time opportunity to get high-grade Rugs at your own price. As time is too short to dispose of such a vast collection, the sale will be without reserve or limit.

Rhoades, Reed & Rhoades, Auctioneers

RUMFORD

The Wholesome

Baking Powder

WHOLESOME—Because made with the genuine Prof. Horsford's phosphate, which restores to flour the nutritious properties lost in bolting.

FIRE SALE

Prices down to the ridiculously low point—stock steadily decreasing. Everything in men's apparel is included in this sweeping sale—suits, overcoats, hats and furnishing goods of every kind.

Certain Lines of Men's High Grade SUITS

that are practically as good as new offer big indudements to men who are not averse to saving money when it's possible to do so without sacrificing quality. These suits are really in first class shape and are from our very best lines. The allowance from the Fire Insurance Companies enables us to offer them at a very small part of their regular worth.

Harris & Frank

London Clothing Co

LEADING CLOTHIERS

Corner Franklin and Spring

El Principe de Gales

At the office, at the club, in the home, on the links, wherever you do your smoking, you will find no cigar that gives you such invariable and constant satisfaction as

The King of Havana Cigars

No other cigar made in this country uses an equal grade of Cuban leaf. No imported Havana cigar uses any better, because there is no better.

A MILD CIGAR

retaining the rich fragrance of the highest types of Havana leaf. 3 for 25c. to $1.

Ask Your Dealer

M. A. GUNST & CO., *Distributers*, Los Angeles, Cal.

NONE SUCH MINCE MEAT

TWELVE MILLION PACKAGES LAST YEAR: SOME ONE WAS SATISFIED.—

MERRELL-SOULE COMPANY SYRACUSE, NEW YORK

IN 2-PIE 10c PACKAGES.

L. A. LAUNDRY CO. "The Laundry of Los Angeles"

631 San Fernando St. Phones—Main 1143, Home 6861

Automobiles.

Wheel Steer

Your inspection solicited at our salesroom 118-118 E. 3rd St.

WEST COAST MOTOR CAR CO.

Now known as

MIDDLETON MOTOR CAR CO.

CONSOLIDATION

WHITE and OLDS

The two most popular automobiles on the coast. See them both at

WHITE GARAGE

712 SOUTH BROADWAY

Cadillac Motor Car

AGENT

Lee Motor Car Co.

1032 So. Main

A. W. GUMP AUTOMOBILE COMPANY

Southern California agency for Glides. New Garage; Repairing and bargains in Second Hand Cars. Your patronage solicited. We can sell your car for you. 1118-1120 South Main Street.

Automobiles

If you want to buy a second hand car, in good condition, it will pay you to investigate some of the bargains we have on hand, for immediate sale: 1905 Pope-Toledo, run 3000 miles; 1905 Stevens Runabout, used only one week; 1905 Cadillac Touring Car (repainted; 1906 Cadillac Touring Car.

WESTERN MOTOR CAR COMPANY

415 South Hill Street

WAYNE

Touring Cars and Runabouts

From 14 to 60 H. P. $900 to $3850

E. Jr. BENNETT,

733 So. Broadway

The Moline

A beautiful family car at a Reasonable Price.

WILLIAM GREGORY,

602 N. Main St.

Premier 16 H. P. Air Cooled $1650

Let us demonstrate to you its ability

1042 South Main Street

W. COSBY, So. Cal. Agent

WINTON

Model-K Awaits your convenience for demonstration

Success Automobile Co.

420-422 SOUTH HILL

Phones—Home 4650; Main 2078

Reo Motor Car Co.,

Automobile Manufacturers.

Factory Lansing, Mich.

LOS ANGELES BRANCH.

420-422 South Hill st.

Home 4650. Main 2078.

THE FRANKLIN

4-cylinder air-cooled Runabout. The speediest, lightest, 4-cylinder car on the market.

FRANKLIN MOTOR CAR CO.

C. R. HAMLIN, Manager.

1806 South Main Street.

We Have the Complete Line of

Maxwell Cars

consisting of the Tourabout, the Doctor's Special and the Touring Car. "Perfectly simple and simply perfect."

J. W. WILLCOX & SON,

So. Cal. Distributing Agents.

120 E. Ninth St. Los Angeles.

Model One RAMBLER

18 H. P. $1350

Every equipment. Carries five people

W. K. Cowan 832 South Broadway Los Angeles, Cal.

Mitchell Motor Cars

4 models: 9 to 30 h. p. $600 to $1600. All vertical engines under hood—all sliding gears—3 speeds.

380-386 So. Los Angeles St.

PEERLESS YALE

HIGH GRADE MOTOR CARS

Pawley & Olive

733 S. Broadway Phone 3787

MECHANICS' GARAGE AND REPAIR CO.

224 E. Third st. We have secured 50 130 Reliance automobiles, 5-passenger 22-H.P. side entrance. They must be sold at once. Live agents wanted in every town. Call, get terms and inspect car. MECHANICS' GARAGE & REPAIR CO., 224 E. Third st.

Legal.

Stockholders' Meeting.

NOTICE IS HEREBY GIVEN THAT THE annual meeting of the stockholders of the Title Insurance and Trust Company will be held at the office of the company in the Abstract Block, No. 201 New High street, in the city of Los Angeles, county of Los Angeles, State of California, on Tuesday, January 9, 1906, at 7 o'clock p.m., for the purpose of electing a board of directors and transacting such other business as may come before such meeting.

WILLIAM H. ALLEN, JR., President.

O. P. CLARK, Secretary.

Stockholders' Meeting.

To the stockholders of the California Industrial Company. The regular annual meeting of the stockholders of the California Industrial Company will be held at the office of said corporation, at corner of Fourth street and Santa Fe avenue, Los Angeles, county of Los Angeles, State of California, on Monday, January 15, 1906, at the hour of 7 o'clock p.m. of said day, for the purpose of electing directors of said corporation for the year thereon ensuing and for the transaction of such other business as may properly come before the meeting.

S. I. MERRILL, Secretary California Industrial Company. Los Angeles, Cal. January 6, 1906.

Notice.

THE ANNUAL MEETING OF THE STOCKholders of the Long Beach Water Company, for the purpose of electing directors for the ensuing year, amending the bylaws and the transaction of such other business as may properly come before it, will be held at the office of the company, in the city of Long Beach, California, at 3:30 p.m. on Wednesday, Jan. 10th, 1906.

H. V. KETCHERSIDE, Secretary.

Dec. 30th, 1905.

NOTICE OF STOCKHOLDERS' MEETING of the Farmers' and Merchants' National Bank of Los Angeles. The annual meeting of stockholders of the Farmers' and Merchants' National Bank of Los Angeles, will be held at the bank building, on the southwest corner of Main and Fourth streets in the city of Los Angeles, Cal., on Tuesday, January 9, 1906, at 2 o'clock p.m., for the purpose of electing a board of directors to serve for the ensuing year and for transacting such other business as may come before the meeting.

CHAS. SEYLER, Cashier. Los Angeles, Cal., December 6, 1905.

THE TIMES-MIRROR COMPANY.
H. G. OTIS...President and General Manager.
HARRY CHANDLER.....Vice-President and Assistant General Manager.
MARIAN OTIS-CHANDLER....Secretary. ALBERT McFARLAND....Treasurer.
PUBLISHERS OF

Los Angeles Daily Times

Daily, Weekly, Sunday and Weekly Magazine. Vol. 49, No. 37. Founded Dec. 4, 1881. Twenty-fifth Year.
EVERY MORNING IN THE YEAR

NEWS SERVICE:—Full reports of the Associated Press, covering the globe; from 300 to 5,000 words transmitted daily over more than 20,000 miles of leased wire.
TERMS:—Daily and Sunday, including Magazine Section, 75 cents a month, or $9.00 a year; Daily, without Sunday, $7.50 a year; Sunday, $2.50; Magazine only, $2.50; Weekly, $1.50.
TELEPHONES:—Counting-room, Subscription Departments, Editorial Rooms, City Editor and Local News Room, Sunset Press 1, Home ask for THE TIMES.
AGENTS:—Eastern Agents, Williams & Lawrence, Tribune Building, New York; 134 Marquette Building, Chicago; Washington Bureau, 44 Post Building. Telephone 247 Main, where the atest copies of The Times may be consulted; San Francisco office, room 41 Chronicle Building, Telephone Main 1073. Arthur L. Fish, Representative.
SWORN CIRCULATION:—Daily net average for 1896, 18,901; for 1897, 19,258; for 1898, 26,131; for 1899, 25,733; for 1900, 26,738; for 1901, 28,448; for 1902, 30,930; for 1903, 39,346; for 1904, 37,702 copies. Sunday circulation, 53,348 copies. Sworn daily average for every day of the first six months of 1905, 42,112 copies; Sunday average for same period 60,814 copies.

Yesterday's Regular Edition.....44,200

THE TIMES has a larger regular bona-fide circulation than any local rival. It circulates widely among the inteligent, industrious, substantial, forehanded classes. The greatest volume of business advertising, the finest display, the best classifications, the largest results to advertisers.

Offices: Times Building, First and Broadway

Entered at the Los Angeles Postoffice for transmission as mail matter of the second class.

IN EIGHT PARTS, INCLUDING MAGAZINE SECTION.

Pen Points

Sir Henry Campbell-Bannerman may be a Liberal, but he talks like a Democrat.

Chauncey Depew says he will not resign. But didn't McCurdy and McCall say the same thing?

There is at least one thing about the present Congress that will recommend it to the good grace of the public. It bids fair to be highly amusing.

France has just held an election for Senators. It would be a godsend if this country could get a chance to do the same thing in the same way.

"A man cannot make gentlemen out of his subordinates if he is not a gentleman himself," says Dr. Parkhurst. And vice versa, doctor; vice versa.

Now that the weather man has managed to get the real California brand back in his possession, let us hope he will make an effort to hold on to it.

Witte says Russia will rise from the present struggle rejuvenated. But the thing will have to come soon or there won't be anything left to rejuvenate.

Municipal ownership of everything means a system of pillage. When private endeavor and capital have succeeded in creating something out of nothing it is then the scheme of municipal ownership to step in and take it away from the legal owners.

That Scotch expert who came to Chicago to tell Mayor Dunne how to put municipal ownership of trolley lines into practice, gave it up as a hopeless task, and told the Mayor that Chicago would have to adopt a new system of politics before it could attempt to do anything else. And Chicago is only an example of other American cities as far as this scheme is concerned.

When the fact that we have not had municipal ownership of street railways in Los Angeles is fully considered, we shall all have reason to be glad that we can ride to Monrovia and those other foothill towns, and the shores of the crooning seas, as well, instead of being obliged to walk.

It was mean of Bourke Cockran to disappoint the local Tammany Society last night. Surely he can have no idea how badly it is in need of a little jollying.

Surely Mr. Cockran was not afraid of the night air in a country where he could sleep outdoors under his blankets and wake up in the morning without a sneeze!

We think that Dr. Parkhurst is right in saying that a man who swears is no gentleman. Neither is a woman who swears, and it is said there are lots of them who do it.

Evidently Bourke Cockran could hardly see his way to addressing the faithful in small numbers. The Los Angeles Tammany Society will have to grow and get a reputation.

If all the public utilities were to be conducted by the kind of men usually elected to public office we should soon come to a point where there wouldn't be any utilities to conduct.

The platform of the English Liberal party certainly sounds liberal enough to suit anybody who wants to see England keep on with the same empty stomach that she is at present afflicted with.

The flying-machine men are again busily engaged in telling us what they are going to do. But we serve notice on them, right now, that we'll none of us buy another blamed dollar's worth of balloon stock until the hot-air artists deliver the goods.

The way a lot of these fellows like Tom Lawson say they are going to put the Standard Oil Company in a hole and the way they do not do as they say they will do, has come to be a matter of public document.

Speaking of the bad form displayed by a man who swears while in public office, there certainly should be no hesitation in condemning the practice. It is the fellow who hasn't got the office who should do the swearing.

If Missouri decides to exclude the Standard Oil Company from doing business in that State, then there will be nothing left for Mr. Rockefeller to do but to buy Missouri up. And it wouldn't be the first State he bought, either.

Sir Henry Campbell-Bannerman's declaration that protection is immoral will now doubtless be used by the Democrats in this country as an additional argument to go with the fact that a lot of Pittsburgh steel magnates gave a dinner to Anna Held.

We beg to remind our old friend, Jupiter Pluvius, that he may give us another installment of that wet winter he promised us, early in the season. And he can turn the dampness loose just as soon as he can conveniently get around to it.

The Czar celebrated Christmas with the Cossacks, and played the role of Santa Claus for them at the Christmas tree. If it weren't for those same Cossacks the Czar would have celebrated the day in some other country than Russia, with the probabilities in favor of that country from whose bourne no traveler returns.

GOVERNMENT OWNERSHIP.

Those who advocate government ownership of railroads and all public utilities contend that the system will prove a success in the United States because it has been successful, to some extent, in England and on the European continent. This contention is not logical. Conditions in the United States are essentially different from those in Europe, different, in point of fact, from those which exist in any other part of the world.

In America the shirt-sleeved workman of today may be the railroad president of tomorrow; not so in Europe. In America the door of opportunity opens as widely to the poor boy as to the millionaire's son; quite different across the sea. In America it all is the individual; in Europe it is all the government. In the United States there is not the iron barrier of caste or class to keep men back from grand achievements; in monarchical lands those born under certain conditions hardly dare aspire beyond certain things. The biggest prize in the whole world is any American boy's.

In a word, Americanism and what it stands for—the antithesis of socialism—encourage, stimulate and enable the individual to do greater things than would be dreamed of under State generalship of industry. For instance, who believes for a moment that we would see the stupendous grill-work of trolley lines now operating in Los Angeles county, had we depended upon municipal or State initiative?

The government and the people of the United States have prospered beyond all precedent. The world's history may be searched in vain for a parallel. Our success in self-government, our growth in power, in wealth, in all that makes for national greatness and progress—these excite the wonder of the world. And all this marvelous progress has been accomplished without general public ownership. It is the product of individual enterprise—and a product by the side of which all the results of public ownership are puny.

London, Birmingham and Glasgow are pointed to as shining examples of the benefits of public ownership. The idea has been carried out with considerable success in those cities. But it was resorted to as an imperative necessity—a necessity which does not exist in American cities. The municipalities named are obliged, year by year, to support thousands upon thousands of indigents—the diseased, the insane and incompetent—out of the public funds. Municipal lodging houses grew naturally out of this necessity for supporting the helpless and pauper classes. The acquirement of transportation lines and other public utilities came through much the same process, and with the idea that public departments should be conducted as charity bureaus.

Public ownership carried too far is essentially socialistic. Its advocates do not hesitate to declare that it is the opening wedge for the social democracy, which is to split in twain, and into fragments, the existing order of things; to overthrow all present forms of government; to tear down the complex structure of the social fabric, which has been built up by slow and painful processes and cemented with the blood and tears of men, through the march of the ages. "Let us have municipal ownership first," say these iconoclasts, "and the dreams of socialism will soon be brought to full fruition."

Mayor McAleer was never more in error than when he declared, in his annual message to the Council, that "we may now look forward to the not far distant day when this city shall own and operate all public agencies requiring the use of the streets in the serving of the people." Though the Mayor expresses himself rather crudely, his meaning is perfectly clear. It is equally apparent that he misinterprets and misrepresents the preponderating sentiment of Los Angeles citizens, if he is sincere in the expressions above quoted. If Mr. McAleer had expressed this opinion when he was a candidate for Mayor, he would have been overwhelmingly defeated at the polls. The people of Los Angeles, (meaning the great controlling majority,) are not in favor of socialistic experiments of this kind, nor of any other kind.

The greatness of the American nation is due to the strong character of the American citizen. The character of the citizen has been developed, and is still in process of development, through his freedom, his independence, his power of initiative and his unhampered liberty to carry his initiative to realization. Here lies the foundation stone of American prosperity.

If we should change the dominant character of our government—municipal, State or national—from independence to paternalism, we should also change the dominant character of our people. Paternalism in government means degeneracy of moral and mental fibre in the citizen. Fishes found in underground caves have no power to see. Animal organs gradually disappear through disuse. In proportion as we make our government paternalistic, we destroy the initiative and the independence of its citizenship. Socialism is only another name for paternalism. The one includes the other.

Let it not be supposed that public ownership would do away with graft and corruption in public office. The grafter would still flourish and wax fat at the public expense under this system. In some ways his opportunities would be increased. The ultimate authority for the control of utilities must rest somewhere, and some men must be trusted with its administration. If honest men are chosen there will be honest administration, whether it be under the present system or under a system of public ownership, such as has turned out so well in the case of the Los Angeles waterworks, managed by an exceptionally able and conscientious board.

Thus the whole scheme turns back to the individual, and hinges upon his honesty and strength of character. If we weaken the character and independence of the individual citizen by feeding him on paternalistic pap, we must expect his weakness to be reflected in the quality of the government.

FENNESSY'S THREAT.

"One of the worst labor fights that Los Angeles ever saw" is the threat that T. D. Fennessy, the red agitator of the Typographical Union, hangs over the head of Los Angeles in the Evening News, the snivelling little sheet that made the loudest denials when The Times declared weeks ago that such was the original programme of the labor union bosses. Fennessy goes on to say that all the unions will combine against the Citizens' Alliance and war of a sanguinary hue will rage here, because of the ignominious defeat of the "Typographical" gang. Bear in mind that this is the same Fennessy who, when The Times exposed the plot, vowed that no trouble was contemplated, that everything was just lovely, and made the News, the Examiner and the Express swallow his guileless asseverations.

No more dependence can be placed on Fennessy now than could be banked on him then. He was bluffing in the former instance and he is bluffing today. He and his fellow-conspirators are harmless; they are beaten; their fangs have been pulled. They would like to bring upon Los Angeles "one of the worst labor fights it ever saw," as Fennessy put it in last night's News, but they can't. Exposed, pilloried, whipped to a standstill, their mouthings are vain. The Citizens' Alliance is not only ready for them, but it has been ready for months and it will fight them till they are all in their holes and have pulled their holes in after them, like the gophers that they are. No quarter is wanted or will be given. The report from the union gang that a parley was had or is contemplated, is a falsehood. These mischief-makers and peace-destroyers and robbers of widows and orphans,—the Fennessy-Hay-McCarthy-Examiner combination, the carousing, spendthrift gobblers of the $30,000 fund feloniously extracted from deluded printers—they are down now, and they will be kept down. There is no safety for the public in anything else. There will be no parleying with men aiming cocked guns and breathing threats of battle.

Let Fennessy prate in the Evening News and other craven sheets that he will bring upon Los Angeles "one of the worst labor fights ever seen here!" Too late, Fennessy, too late! Forewarned has been forearmed! The temper of Los Angeles is unmistakably with the Citizens' Alliance; her citizens, ten to one, will support it to the end, and they are not asleep.

A WARDEN'S TROUBLES.

It appears that, "taking one consideration with another," the life of a State prison warden, like that of a policeman, "is not a happy one." At least, not altogether happy. For corroboration of this assertion the reader is referred to Warden Tompkins of the State prison at San Quentin.

For some six weeks past the State prison directors have been conducting an investigation of the prison, ostensibly, but really, as it seems, of Warden Tompkins. The final testimony was taken last Saturday, and it is reported that on next Saturday the findings will be announced, and that they will include the declaration of a vacancy in the position of warden, and the election of a successor to Mr. Tompkins.

If this foreword as to the fate of the warden be authentic—and the statement is made on good authority—it seems to warrant the assumption that some serious charge or charges against the warden have been made and proved. But a report of the testimony fails to reveal any serious accusations against him, and tends toward the conclusion that the board "has it in" for him on general principles.

From the evidence adduced it appears that Mr. Tompkins is not exceedingly popular among his family of convicts. This, in the eyes of the prison directors, seems to have been regarded as a remarkable fact. Evidently they had supposed that the man whose duty required him to maintain discipline among a large body of men convicted of various crimes, would be regarded by each and all of the men with feelings of the liveliest affection. It seems that Mr. Tompkins failed to secure from some of his prisoners this affectionate regard, and that for that reason, among others equally weighty, he is unpopular with the prison board as well as with the convicts.

It appears, further, that it has been the custom on New Year's night for the inmates of the prison to pay off their grudges and grievances for the year by applying profane and vile names to the prison officials, from warden down. Two years ago the warden informed the men that this sort of thing must be stopped. He told them that the prison band might play awhile on New Year's night, but that the billingsgate must be cut out. He even threatened, it is alleged, to turn a hose on the offenders if the objectionable practice were continued, and last year fifteen of the abusive ones were treated to a cold douche, while five were thus treated this year. The prisoners, it seems, bitterly resented the taking from them of this "prerogative." Their "grievance" evidently impressed the board of directors very deeply. Why, indeed, should the warden object to having all sorts of vile epithets applied to him by the felons under his authority? Preposterous! Isn't his skin thick? Hieraus mit ihm!"

And then, it seems, the warden keeps a pony in the prison stables. It appears that in 1882 the Board of Prison Directors then in authority adopted a resolution to the effect that all employés of the prison with the exception of the warden and the clerk of the board, should pay $10 per month for the keeping of private horses in the prison stables. This resolution was amended in 1903, but Tompkins claims that he was never notified of the amendment, and that therefore he was ignorant of it. Of course this is inexcusable, and Tompkins must go.

Still another charge is that Tompkins has had some of his family washing—amounting sometimes to as much as $3 per month—done at the prison laundry. It will be perceived at once that Mr. Tompkins should have had his dirty linen washed in private. He expresses a willingness to pay all bills that the State considers due from him on these charges. But his apology is not to be accepted, and it is all fixed up that he must step down and out.

The charges seem petty, and hardly sufficient to call for the warden's dismissal. But the august prison directors think otherwise, or profess to think otherwise, or are aware of serious delinquencies not made public—and so there is nothing for Mr. Tompkins to do but to bare his neck for the guillotine. Perhaps somebody wants his job and will get it.

THE RECORD OF THE CLERGY.

Once in a great while, as was the case with The Times, yesterday, it is necessary for the newspapers to publish an account of the wrongdoing of a clergyman. Such publication is forced upon the news of the day because it is news and a matter of public interest. It is not done for the purpose of either creating or spreading a scandal. If a clergyman commits a wrong the news cannot shield him any more than it can shield any other man, although the editor may realize that the wrong committed will doubtless appear more sensational because the guilty person wears the cloth.

A statement of this character is inspired by the fact that whenever a clergyman goes wrong, there are always those who are all too eager to make a great amount of capital out of it, and to pass the incident from mouth to mouth with much unction for the purpose of making it appear that ministers of the Gospel are no better than they might be, or as apt to stray from the straight and narrow path as are ordinary mortals. But The Times, which prints "all the news all the time," is glad to be able to state that such is not its experience.

As a matter of fact, it is to the everlasting honor and glory of the ministry that so few of its members cast discredit or disgrace upon it. When one considers all the clergymen of every denomination there are in this world, Jew and Gentile and Christian alike, it is really astonishing how few of their number go astray. They are human, as the rest of us are. They are afflicted with the weaknesses that afflict other men. They have the same temptations to resist. The world, the flesh and the devil lie in wait for them as they do for all the sons of men. But what is the record? Scan it, analyze it, take the public press, which must tell the truth, for it, and the ministry of God rises before the vision as a body clean and righteous. Those who, in the face of this showing—and it cannot be successfully disputed—go out of the way to cast aspersions on the clergy are calumniators.

St. Paul said that the ministry should be composed of the flower of men, and the roll call of that magnificent array of men who labor day in and out in the vineyards of the Lord makes Paul a prophet as well as the prince of preachers that he was. The world has great reason to be proud of the clergy, and it owes them a debt of gratitude that is not to be repaid by flings and innuendoes.

WHAT OUR BANK RICHES MEAN.

The unprecedented increase of twenty-three millions in bank deposits in a single year is an achievement of which Los Angeles can well be proud. To thoroughly appreciate the significance of this vast increase in wealth, we must study the figures and make some comparisons. The mere statement does not convey the meaning of the tremendous advance.

To restate the exact figures given in Sunday's Times the deposits in sixteen commercial banks at the close of 1905 were $49,915,075.97; at the close of the previous year the figures were $29,078,004.93, so that the increase is no less than $20,337,071.04 or about 6 per cent. roughly stated. An allowance, however, must be made for the deposits transferred from other banks to the First National at the time of the merger and for this we may deduct five millions from the increase.

The nine savings banks show deposits amounting to $33,144,818.42 which is an increase of $8,321,630.76 or about 30 per cent. over the previous year. The total deposits in banks, both commercial and savings, are $83,059,894.39.

During the year ten commercial banks paid dividends to stockholders to the amount of $362,000. These ranged from $6000 to $135,000. There were some other dividends paid, enough to bring the total up to probably $400,000 in round numbers. Five savings banks paid to stockholders $87,800, while to depositors all savings banks paid as interest or dividends $679,553.35. Making allowance for institutions whose figures were not obtainable, the total easily comes up to $700,000. Thus to depositors and stockholders for one year dividends aggregated not less than $1,200,000.

In these modern times we speak of millions as glibly as our ancestors talked of thousands—and this is true both of those among us who are accustomed to handling millions and those who never had a thousand at one time in their lives. A century and a quarter ago the British Parliament appropriated one million dollars for the expenses of the war against the revolted American colonies and considered it an unusually large amount for the purpose. Today more than this sum is disbursed in Los Angeles by the banks in one year. More than eighty-three times as much is on deposit with them and more than twenty-three times the amount of this appropriation was added during the course of the year just closed.

This one year's increase in bank deposits is about equal to the estimated cost of the great Owens River plant.

It is equal to the combined cost of several groups of enterprises of national and international fame. It is three times the estimated output of Goldfield's mines for 1905—placing the latter, at a high figure, too. It is more than four times as much as official figures show the gold output of the entire State of Nevada to have been for the year 1904. It is about twice as much as the value of the oil production of California, basing the same upon present prices to the producers at the well.

A MORE ELASTIC CURRENCY.

"Good thing. Stretch it along."

And Not Pure at That.

A "complete" food is one that contains all the alimentary substances required for the support and maintenance of animal life. The only complete food afforded by the animal kingdom is eggs. Potatoes are 75 per cent. water and 6½ per cent. indigestible stuff. Cow's milk is 86 per cent. water. Poultry is 73 per cent. water; beef, 62 per cent. and pork 55 per cent. There is nearly as much water in some of our foods as there is in Wall street just now.—[New York Press.

LOS ANGELES TRUST
2nd and Spring Sts.
Paid-Up Capital One Million Dollars

2730 STEEL SAF
—IN OUR—
Safe Deposit Va
You are cordially invited to insp
Our Own Building

—NOW READY—
THE SUPERB AND UNIQUE VOLUME
"CALIFORNIA,
WHERE SETS THE S
Writings of Eliza A. O
(Mrs. Harrison Gray Otis.)
IN POETRY AND PROSE.
Assembled, Grouped and Edited by Her Husband.
Over 300 large pages equal to 600 pages of the usual book printed and bound.
POPULAR EDITION (in two parts under one cover) $2.00—equivalent to two $1.50 books.
EDITION DE LUXE (in two parts under one cover) $4.00—in two styles, green-and-gold and red-and-gold, $15.00—equivalent to four books. Send for circular, list of contents, book review and sheet of
Orders will be promptly filed. The book is an all-the-year-at the same time it is peculiarly appropriate for a Christmas
The booksellers have it. The trade supplied.
SPECIAL NOTICE.—Members of the Memorial Association in number) will be supplied with copies at The Times Office.
THE TIMES-MIRROR CO., Publish
TIMES BUILDING.

STREAKS OF HU

Some people make themselves, and some don't, as News.

"I have nothing but praise new minister."

"So I noticed when the collection round."—[Chicago Journal.

Mistress (severely:) How did happen to go out?

New Girl (innocently:) I forgot to tell me to put out the York Weekly.

"They say that poets are born."

"That's what they say, but I couldn't understand why."—Plain Dealer.

"Papa, what is the difference tween a grafter and a philanthropist?"

"Merely one of years, my son. is a grafter before he is a philanthropist afterward."

Casey: Well, good luck to you new job. 'Tis nervy of ye to suppose ye don't achieve success.

Cassidy: Faix, if I don't I'll succeed widout it.—[Philadelphia

"This cheese is full of holes," plained the prospective purchaser.

"Yes, sir," said the proprietor, right."

"Haven't you got one without ful of cheese?"—[Louisville Journal.

Tess: Oh, yes, she was married the thirteenth.

Jess: On the thirteenth! Why, isn't that unlucky?

Tess: How can it be unlucky, actually married?—[Philadelphia

"Just think, children," said day-school teacher, "all this more than 2000 years ago!"

"Gee," exclaimed a small audible whisper, "but what a memory!"—[Chicago News.

In Oklahoma. Missionary: do you ever think about your state?"

Oklahoma Ike: Say, pard, read the papers? We ain't time of anything else fer th' last —[Cleveland Leader.

"An heiress is rather a to the usual order of things."

"Why so?"

"If she wants to save about the last thing she husband her resources."—American.

"You say the Rev. Mr. a failure at your church?"

"Yes, he made the tempting to bring the into harmony with his bringing his ideas with the congregation."—Press.

He: I saw the prettiest on the street this afternoon.

She: Aren't you mistaken? haven't been out today.

"I understand, Senator, gard your colleague as a

"I do. It would be just get scared and turn State the first indication of

PLAYHOUSES AND PLAYERS.

ZUM. The Orpheum "road not an organization without there is at least one in it—whole it may be considered gation of surpassing vaudelence, affording an extremely line of amusement.

Ella Garrison, in their up- travesty "A Roman Citizen," the pathetic and impossible a superlative degree. How es he has been slyly poked at notices! How many times ingenuousness almost turned into farce on the local stage! has a typical bunch of dray- men and icemen in fearful derful garb, twisting up his o-comic entrance, and acting mistaken but perfect unison.

Septette" present a y-set act, an act costumed es it is mounted. The indi- ay on a variety of freak brass ts, extracting unusual har- n them. B. H. Rolfe, cornet ves a tone of wonderful fa- brilliant quality in Liberati's polka, and later, in a frag- m the "Poet and Peasant" he is well supported by the company.

sters and Brothers Ford" do tacular dancing, which is o the ordinary line of terp- performance.

n is Meriah's dogs, wonder- ed little creatures which do, utside assistance at all, a three acts, the most extraor- imal turn over put on the eville stage. Winona Winter, girl with good talent for but little for real impersonertains pleasantly for fifteen Campbell and Johnson, acro- ists, do "stunts" of great and clownish humor. Two or r acts complete the bill.

O. "The Moth and the a sad, sorry play. Were it brilliant sallies and clever Mrs. Lorimer and a few sional flashes of fun, it ober, somber tragedy from to end. There is plenty of it. In fact, Clyde Fitch's rule do not lack animation. a suicide and two proposals e in the first act, and the es not reach its climax in ther, but in the next, where ge scene is interrupted by ay and all the wedding hustled unceremoniously e fashionable New York ls the priest refuses to pro- the ceremony.

and last act is set on the ring the wedding tragedy. ed bride brings about a par- itation between her would- and the woman he has Her own former lover comes e and the final outcome is guess.

genie Lawton as Marian uperb. In the last act as her final renunciation of the ered and then pleads with oken, grief-stricken words ll not reveal to the world her honor, an ache gets into that is hard to quench. le Farrington as Mrs. Lorishing, a fine foil for the oth- r situations of the play. Galbraith as the faithful Rhodes, is as steadfast as his part implies and Wil- ard as the villain in the per- ayed Fletcher, the would-be solutely true to the char- ortrays. The minor parts erally well taken through-

ter of the church is a trifle with the real New York shrine. Some new pews ter profusion of smilax and d be an improvement.

L. E. Behymer presented ow at the Mason Opera- ght in the person of Aldo, ghet, imitator and ven- As a general thing shows of ve been received when they art of a variety programme, evening passed quickly and under the magic voice of

d speaking entirely in Ital- rs gave a Neapolitan song, with a ventriloquistic duet Mammy" soprano and the baritone. This was good, as alta executed by the effigy ger. Imitations of famous conductors, including Meyer- s and half a dozen others, were played selections of each, and the imitation of as most excellent.

tion of the evening, how- one-act playlet, written by and including one female male characters. The story a young girl and her two a middle-aged colonel, the -blooded, youthful gallant, ts all kinds of trouble, but ses the old man's wrath. these appears on the stage of course, but the change o female make-up and at- versa is little short of One moment a fair-faced ss, the next a soldier of ts of his conquests in love There are said to be thirty nsformations in this short

es of several turns in the London dance halls follows, ine or ten other transfor- ding one of La Loie Ful- rpentine dance. New mo- ll out the bill.

K. "Esmeralda" is not the to drain very heavily upon , but it nevertheless con- good situations, some fair of real human character, eculiarity of "heart interest." e multitude.

ank company shows es- in it, as the leading re very well placed among e of Mr. Morosco's com- several instances unusual- work is shown.

any question whatever, the piece is John Burton, as old ers, the slow but kind rth Carolina farmer. Bur- mer" parts are always good, e is extraordinary in its and unusual mingling of humor.

is more than ordinarily his delineation of Dave backwoods farmer. He is e he puts more variety work.

Hall as the heroine is in a of persecuted purity, and angel of light from sor- rows.

handsome, as usual, but Marquis lacks the spice e. In other respects, how- ural is a good one. ridge, Henderson, Phoen and Jane Kelton are like- ful. A new little body in the Loula Maye, in a minor good work in the bit she

OPERA HOUSE. "Hooli- butts in at the Grand to give melodrama a rest a variety.

can be said in favor of the a work of dramatic art but with its songs and -honored jokes it suf- the people laugh—which laughter is the end of Grand audiences seem ting diversion.

such as it is, centers r of a comic paper the cartoon is repro- ty to the original Sun-

STREAKS OF HUM

Some people make fools of themselves, and some don't have to. —Indianapolis News.

"I have nothing but praise for the new minister."

"So I noticed when the plate went round."—[Chicago Journal.

Mistress (severely:) How did that happen to go out?

New Girl (innocently:) I must have forgot to tell me to put coal on it.—[New York Weekly.

"They say that poets are born that way."

"That's what they say. But you couldn't understand why."—[Cleveland Plain Dealer.

"Papa, what is the difference between a grafter and a philanthropist?"

"Merely one of years, my son. When a grafter is caught he is styled a philanthropist afterward."—[Chicago Tribune.

Casey: Well, good luck to you in your new job. 'Tis nervy of ye to undertake it, I suppose ye don't achieve success.

Cassidy: Faix, if I don't I'll be fired widout it.—[Philadelphia Press.

"This cheese is full of holes," complained the prospective purchaser.

"Yes, sir," said the proprietor, "that's right."

"Haven't you got one with a little more full of cheese?"—[Louisville Courier-Journal.

Tess: Oh, yes, she was married on the thirteenth.

Jess: On the thirteenth? Oh, isn't that unlucky?

Tess: How can it be unlucky if she actually married?—[Philadelphia Press.

"Just think, children," said the Sunday-school teacher, "all this beautiful world more than 3000 years ago!"

"Gee," exclaimed a small boy in an audible whisper, "but she's got a long memory!"—[Chicago News.

In Oklahoma. Missionary: Now, boys, do you ever think about your future state?"

Oklahoma Ike: Say, pard, ain't you read the papers? We ain't been thinkin' of anything else fer th' last few years.—[Cleveland Leader.

"An heiress is rather a costly article to the usual order of things."

"Why so?"

"If she wants to save herself about the last thing she should do is let her husband her resources."—[Chicago American.

"You say the Rev. Mr. Newboy is a failure at your church?"

"Yes, he made the mistake of attempting to bring the congregation into harmony with his ideas instead of bringing his ideas into harmony with the congregation."—[Pittsburg Press.

He: I saw the prettiest girl in a carriage on the street this afternoon.

She: Aren't you mistaken? I haven't been out today.[Boston Transcript.

"I understand, Senator, that you regard your colleague as an unsafe man."

"I do. It would be just like him to get scared and turn State's evidence at the first indication of danger."—[Chicago Record-Herald.

ELGIN and WALTHAM WATCHES
$5.00 EACH
Try one of our $5.00 watches. Just the thing for a camping, hunting or roughing it trip. The best watch in the world for this price.
MONTGOMERY BROS.
Jewelers and Diamond Merchants
SPRING STREET AT FIRST
"Sign of the Big Clock"

THE MATCHLESS
C. G. Conn Band and Orchestra Instruments
Sold on the EASY PAYMENT PLAN
FITZGERALDS, 113 S. Spring St.

MAKE HIM PROUD
MR. LONG CLAIMS THAT
Frank R. Long
IS "UNEQUALED" IN

ES TRUST CO.
Spring Sts.
e Million Dollars.
STEEL SAFE
—IN OUR—
eposit Vaults
ly invited to inspect

ADY—
UNIQUE VOLUME
ORNIA,
RE SETS THE SU
Eliza A. Otis
ND PROSE.
dited by Her Husband.
ages of the usual book size.
under one cover) $3.00—
s under one cover) LEATH
old, $15.00—equivalent to
book review and sheet of
book is an all-the-year-round
riate for a Christmas pres
supplied.
e Memorial Association
at The Times Office.
R CO., Publishers
LDING.

PLAYHOUSES AND PLAYERS.

THEUM. The Orpheum "road is not an organization without it—there is at least one in it—for a while it may be considered an aggregation of surpassing vaudeville excellence, affording an extremely well-filled line of amusement.

...and Ella Garrison, in their up-to-date travesty "A Roman Citizen," ...of the pathetic and impossible to a superlative degree. How ...ause he has been slyly poked at ...nal notices! How many times ...ingenuousness almost turned ...into farce on the local stage! ...he has a typical bunch of dray-...men and icemen in fearful ...ful garb, twisting up his ...ludicro-comic entrance, and acting ...a mistaken but perfect unison. ...Oriental Septette" present a ...fifty-cent act, an act costumed ...as it is mounted. The indi-...play on a variety of freak brass ...ments, extracting unusual har-...from them. B. H. Rolfe, cornet ...gives a tone of wonderful fa-...brilliant quality in Liberati's ...polka, and later, in a frag-...the "Poet and Peasant" ...he is well supported by the ...company.

...ers and Brothers Ford" do ...acular dancing, which is ...the ordinary line of terp-...performance.

...is Merian's dogs, wonder-...ed little creatures which do, ...outside assistance at all, a ...three acts, the most extraor-...final turn over put on the ...ville stage. Winona Winter, ...girl with good talent for ...but little for real impersona-...tertains pleasantly for fifteen ...Campbell and Johnson, acro-...bats, do "stunts" of great ...and clownish humor. Two or ...acts complete the bill.

...00. "The Moth and the ...a sad, sorry play. Were it ...the brilliant sallies and clever ...of Mrs. Lorimer and a few ...sional flashes of fun, it ...amber, somber tragedy from ...to end. There is plenty of ...it. In fact, Clyde Fitch's ...rule do not lack animation, ...a suicide and two proposals ...in the first act, and the ...not reach its climax in ...next, where ...scene is interrupted by ...and all the wedding ...hustled unceremoniously ...fashionable New York ...the priest refuses to pro-...ceremony.

...and last act is set on the ...the wedding tragedy. ...bride brings about a par-...ation between her would-...and the woman he has ...her own former lover comes ...and the final outcome is ...guess.

...Lawton as Marian ...speech. In the last act as ...final renunciation of the ...and then pleads with ...grief-stricken words ...reveal to the world her ...an ache gets into ...that is hard to quench.

...Farrington as Mrs. Lori-...a fine foil for the oth-...situations of the play. ...Meredith as the faithful ...Rhodes, is as steadfast ...part implies and Wil-...the villain in the per-...Fletcher, the would-be ...entely true to the char-...ters. The minor parts ...well taken through-

...the church is a trifle ...with the real New York ...drama. Some new pews ...profusion of smilax and ...is an improvement.

...E. Behymer presented ...at the Mason Opera-...in the person of Aldo, ...imitator and ven-...general thing shows of ...best received when they ...of a variety programme. ...passed quickly and ...under the magic voice of ...

...speaking entirely in Ital-...gave a Neapolitan song, ...with a ventriloquistic duet ...Mummy" soprano and the ...baritone. This was good, as ...was executed by the effigy ...Imitations of famous ...actors, including Meyer-...and half a dozen others. ...were played selections of ...each, and the imitation of ...was most excellent.

...of the evening, how-...one-act playlet, written by ...and including one female ...characters. The story ...young girl and her two ...a middle-aged colonel, the ...talented, youthful gallant, ...all kinds of trouble, but ...the old man's wrath. ...appears on the stage ...course, but the change ...female make-up and at-...versa is little short of ...moment a fair-faced ...the next a soldier of ...of his conquests in love ...are said to be thirty ...formations in this short ...

...of several turns in the ...dance halls follows, ...or ten other transfor-...one of La Loie Ful-...dance. New mo-...out the bill.

..."Esmeralda" is not the ...drain very heavily upon ...but it nevertheless con-...situations, some fair ...real human character, ...of "heart interest," ...multitude.

...company shows es-...it, as the leading ...very well placed among ...of Mr. Morosco's com-...instances unusual-...is shown.

...question whatever, the ...is John Burton, as old ...the slow but kind ...Carolina farmer. Bur-...parts are always good, ...is extraordinary in its ...and unusual mingling of ...

...more than ordinarily ...delineation of Dave ...woods farmer. He is ...to puts more variety ...

...as the heroine is in a ...of persecuted purity, and ...angel of light from sor-...

...handsome, as usual, but ...bonnets lacks the spice ...in other respects, how-...ral is a good one.

...Henderson, Phoebe ...Rose Kelton are like-...A new little body in the ...Lois Maye, in a minor ...good work in the bit she ...

...HOUSE. "Hooli-...butts in at the Grand ...its melodrama a rest ...a variety.

...is all in favor of the ...work of dramatic art ...with its songs and ...censored jokes it suf-...people laugh—which ...matter is the end of ...and audiences seem ...diversion.

...on, as it is, centers ...of a comic paper ...the cartoon is repro-...in the original Sun-

HF THE MARK OF GOOD CLOTHES
KNOW US FOR BEST VALUES

Dress Clothes for Men

This is a complete men's clothing store. We supply not only the ordinary every-day clothing wants of men, but carry a full line of full-dress and tuxedo suits made by the best American tailors. These suits are made of fine materials—finished in a superior manner, correct in style and perfect in fit. Practically the same clothes that your exclusive tailor would ask $60 to $100 per suit for.

OUR PRICES ARE:

Tuxedo Suits $27.50 to $40.
Full Dress Suits $27.50 to $50.

Harris & Frank
LEADING CLOTHIERS
337 to 341 S. Spring St.

Nettleton Shoes

Nettleton shoes are the result of years of constant endeavor to "produce the best."

The one brand of men's footwear that meets the demand of people of refined and exacting taste.

NETTLETON DESIGNS are exclusive, made of the best leathers obtainable and modelled by the most skillful workmen. The materials used in their construction are the finest that can be secured from leading tanneries of the world.

NETTLETON STYLES are artistic creations possessing a striking originality and individuality of tone, that characterizes them as articles of the highest class.

We are sole agents for Nettleton footwear, $5.00, $6.00, $7.00.

Inspection invited.
Mail Orders Filled
C. M. Staub Shoe Co.
Broadway, Cor. Third

H. F. Vollmer & Co's
NEW CHINA STORE
513-515 South Broadway
Next to Examiner Building
Largest China Store West of Chicago
Second Floor Specials This Week

Decorated Salad Bowls, each 20c
(Marked regularly, 35c.)
Thin Blown Engraved Water Tumblers, per dozen 60c
(Marked regularly, $1.00.)
Decorated China Cuspidors, each 25c
(Marked regularly, 50c.)
Plain Teapots, large, each 20c
(Marked regularly, 35c.)
Glass Berry Dish, each 15c
(Marked regularly, 30c.)
Glass Flower Vases, each 15c
(Marked regularly, 30c.)
Housekeepers Save Money Here

LILY CREAM
Doesn't your milk sometimes run short when unexpected company comes? Use Lily Cream. Keep a supply in the house. Come in air tight cans. Perfectly sterile, pure, sweet, wholesome always.
Pacific Creamery Co.,
LOS ANGELES

J. W. Robinson Company
BOSTON DRY GOODS STORE
235-237-239 SOUTH BROADWAY
On Thursday a sale of women's neckwear at prices that will delight the most exacting. Particulars tomorrow.

Curtain Clearance

Every January we have to drop out many patterns of Lace Curtains, Portieres, Couch Covers, etc.

Really too bad, as oftentimes the very prettiest have to go just because custom demands new patterns each season.

Comparatively few of the to-be-discontinued sorts can get newspaper mention.

AT $4.25 INSTEAD OF $6—Arabian Dentilla curtains, plain centers with lace and insertion effects, 50 inches wide and 3½ yards long.

AT $5 INSTEAD OF $6.50—Brussels net curtains, of excellent quality, some with plain centers, some in fine scroll patterns; easily laundered.

AT $5 INSTEAD OF $6.50—60-inch couch covers, in handsome Oriental effects; double sides and fringed all around.

AT $6 INSTEAD OF $7.50—Rich Oriental couch covers, 3 yards long, full width and fringed all around—real Kerkilbur designs and colorings.

(Third Floor.)

Ribbon Clearance

65c to $1 Dresdens at 35c

This isn't the only exceptional offering brought about by our January Clearance—it only serves to show the rate of reduction now in force on several different weaves and widths.

4 1-2 to 6-inch Dresden Ribbons of exceptionally fine quality in designs and colorings particularly desirable for girdles, kimonos, pillow ruffling and opera bags, 35c a yard. Easily worth 65c to $1.

(Left of Main Entrance.)

Undermuslin Sale

Drawing to Close

Very few 65c, 75c, 90c or $1.10 garments left—in fact, NO gowns, corset covers or drawers at those prices.

But in the more costly sorts there is a splendid range of choice. No such varieties as we had last week, of course, but enough to leave no question about today's callers finding plenty of styles to suit.

And a third, AT LEAST, to be saved on every piece—prices a third or more under what we shall be obliged to charge for the very same kinds when the Spring stocks arrive.

(Rear of Main Floor Annex.)

Coulter Dry Goods Company
Mail Orders Filled
ON BROADWAY, BETWEEN SECOND AND THIRD.
Mail Orders Filled

Men's Furnishings Sale

All-wool merino, heavy cotton and other qualities in odd lines of men's underwear, radically reduced.

Fancy half hose of generous 25c and 35c value—all sizes in one sort or another—now three pairs for 50c.

Fine heavy extra long outing flannel night shirts and pajamas; night shirts, 50c to $1.25; pajamas, $1.25 to $4.00.

New English squares, the ultra fashionable in neckwear, 75c and $1.00 grades in elegant patterns on sale today at 50c.

Coulter's Fourth Floor Cafe

A delightful luncheon-room, open from 11:30 to 5:30 daily. Food appetizingly cooked deftly served. Charges moderate.

Trimmings 50c

All dress braids, appliques and fancy trimmings of the latest Parisian novelty styles, in black, white and colors, in just the lengths needed for trimming waists, skirts and dresses, at fifty cents a yard; not a few have sold for as much as $2 heretofore. Black and white, as well as colors.

Net Robes One-third Off

We find too many fine net and spangled robes in stock—cream, white and black—made of silk and cotton nets; choice of a number of different styles at ONE-THIRD OFF REGULAR PRICES.

$25 robes reduced to $17.50.
$35 robes reduced to $23.35.
$50 robes reduced to $33.35.
$75 robes reduced to $50.00.
$100 robes reduced to $66.65.
$150 robes reduced to $100.00.

The fact that these robes were marked at very reasonable prices to begin with makes them remarkably good value.

BLACK SILK SALE

Second day of our January Black Silk Sale—and so far the selling has been beyond our most sanguine expectations.

Sometimes have had greater number of buyers at these sales, but never before have so many of them taken such QUANTITIES.

Evidently nearly every buyer realizes as soon as she sees the silks that there is no chance of again being able to get them a fifth to a third under prices prevailing elsewhere.

Black Taffetas

	Reg.	Spec.
19-inch taffeta	$0.75	$0.60
21-inch taffeta (Swiss)	1.00	.75
20-inch taffeta (Italian)	1.00	.75
23-inch taffeta (Swiss)	1.25	.87½
21-inch taffeta (Swiss chiffon)	1.25	.95
21-inch taffeta (French Guinet)	1.25	1.00
21-inch taffeta (Swiss chiffon)	1.50	1.25
27-inch taffeta (chiffon)	1.00	.67½
26-inch taffeta (heavy)	1.25	1.00
27-inch taffeta (chiffon)	1.25	.97½
26-inch taffeta	1.25	.95

Wide Taffetas for Long Coats

	Reg.	Spec.
36-inch taffeta (velvet finish)	$1.25	$1.00
36-inch taffeta (heavy weight)	1.50	1.22½
35-inch taffeta (French, Bonnett)	2.00	1.67
36-inch taffeta (pure dye)	2.00	1.75

Black Crepes de Chine

	Reg.	Spec.
24-inch black silk crepe de chine	$1.50	$1.22½
23-inch black silk crepe de chine	1.25	1.00
23-inch black silk crepe de chine	1.00	.82½

Necessary Notions At Little Prices

800 ENGLISH PINS (two papers) 5c; worth 5c paper.
HOOKS AND EYES, assorted, 2c card; worth 5c and 10c.
CUBE PINS, white, black and assorted colors, 5c a cube; worth 10c.
PEARL BUTTONS, 2 and 4 holes; all sizes; 5c dozen; worth 10c to 20c.
DRESS SHIELDS, Nos. 2, 3, 4 and 5, 10c pair; worth 15c to 25c.
Steel THIMBLES, open and closed ends; all sizes; 2 for 5c; worth 5c.
PIN SHEETS, assorted sizes, 60 to sheet; jet, white and mourning; 2 for 5c; worth 5c sheet.
Standard MOURNING pins, 2 sheets for 5c; worth 10c.
TAPES, in popular widths, browns, tans, grays, reds; 4-yard pieces; 2c each, 3 for 5c.
"Bartlett" NEEDLES; assorted sizes; standard gold-eyed and plain steel; 2 packages for 5c; worth 5c.
Cabinet HAIR PINS, 2 for 5c; worth 5c.
EGG DARNERS, 2 for 5c; worth 5c and 10c.
DRESS BELTING, in 10 yd. pieces; standard serge, 5c; worth 25c.
Silk dress belting, in 9 and 10-yard pieces, 25c piece.
Dressmakers' handy PIN CUSHIONS, 5c; worth 10c.
Broken lines of SKIRT BINDINGS, 2½c yd.; worth 5c and 7c.
Broken lines children's WOOL SOLES for making slippers, 10c; worth 15c and 20c.
TOWEL RACKS, 3-arm size, highly enam'l'd, 8c; w'th 15c.
HAIR WHISK BRUSHES, 10c; worth 25c.
WHISK BROOMS, 16 inches long, 8c; worth 15c.
Black silk TAILORED BELTS, with black buckles, 25c; worth 50c.
White Castile SOAP, 25c box.
Colgate's Floating BATH SOAP, 7 cakes for 25c.
Honey, glycerine and oatmeal SOAP, large cakes, 6 for 45c.
Pure imported CASTILE SOAP, 15 cakes for 75c.

Undermuslin Sale Continues.

January Linen Sale

By far the heaviest retail business this Linen Store ever did so early in January. We know the reason; nine women out of ten have a fondness for fine table linen, and when they find the most desirable sorts priced here 20 per cent. to 30 per cent. lower than they are elsewhere, they're quick to take advantage of the opportunity, with large purchases. Linens, like diamonds, have to be bought on faith, unless you are an expert. The good appearancee often comes out in the wash. But when you get COULTER linens at ANY price, you get the very best obtainable.

Sets One-fifth Less

Today we offer choice of all our elegant damask table sets (napkins and cloths,) which have heretofore borne price marks of $15 or higher, at one-fifth less—a straight 20 per cent. discount. All sizes are represented. Such an offer makes linen buying here and now a matter of irresistible economy.

Table Linen by the Yard

66-inch bleached damask, all new designs; $1 grade, 80c.
72-inch bleached and cream damask; any $1.25 values now $1 a yard.
72-inch bleached damask in handsome double border effects; $1.75 and $2.00 qualities, $1.55 a yard.

Napkins

22x22 bleached damask napkins; regularly $2.75, now $2.25 a dozen.
26x26 bleached damask napkins; regularly $5.50, now $4.35 a dozen.

Linen Finish Suitings

We've plenty now; when spring comes it will be next to impossible to secure it—12½c, 15c and 20c yard.

Indian Head Suitings

Shrunk soft finish suitings for shirt waist costumes and skirts; 36-inch width, 15c; 45-inch width, 20c yard.

Sale Today of Sacques and Kimonos.

WE HAVE MOVED TO OUR NEW STORE
510 SOUTH BROADWAY
HOWLAND & CO.
Photo Supplies, Artists Materials.
BOTH PHONES 211

Better Buy a Barler

THE BARLER IDEAL OIL HEATER is the most economical and convenient heating appliance ever made. During this cold snap, you will find a Barler mighty comforting.
Come and see them working at our store.
CASS & SMURR STOVE CO., 314-316 S. Spring St.

Don't Forget our Home Made BREAD

We think it the best you can buy. You'll think so, too, if you will try it.
Large loaves, 10c; small loaves, 5c.
WE ARE RELIABLE GROCERS
Either Phone 950
Carr & Stephens INC.
621-623 SOUTH BROADWAY

Try a hot cherry blaze for a change 10c at the Innovation.

SPECIAL

Sale of chest protectors and hot water bottles this week. Prices liberally reduced.

CHEST PROTECTORS
20 per cent off

Every chest protector and chamois vest in the house included—Frost King, Frost Queen, the Boston,, the Oregon, Peary, Klondike and others—50c to $3.00 regular price. 20 per cent. off this week only.

HOT WATER BOTTLES

PACIFIC—guaranteed for a full year.

	Reg. price.	Sale price.
2-quart	75c	65c
3-quart	85c	75c
4-quart	$1.00	85c

THE RUBY—Guaranteed for two years.

	Reg. price.	Sale price.
2-quart	$1.25	$1.00
3-quart	$1.50	$1.25
4-quart	$1.75	$1.50

Mail and phone orders quickly filled for the above. In ordering by mail enclose price with 10c additional for postage.

Off & Vaughn Drug Co.
S. F. BOTHWELL, President.
H. M. NEWLON, Secretary

H. JEVNE CO.
Basket Fired Japan Tea

This is one of the most delicious varieties of tea you've ever tasted. You'll find it rich, aromatic and satisfying. It's the choicest picking of the new crops. Imported direct. Stock carefully selected. Good values at 50c, 75c and $1.00 per pound. Why not buy the BEST TEA, when you can get it here at a reasonable price?

SMOKE JEVNE'S FINE CIGARS
208-210 S. SPRING ST.—WILCOX BUILDING

"MY, BUT THAT'S GOOD!"

That's said many times a day by people who have just had the delectable delight of eating a dish of our ice cream—said truthfully and appreciatively, for our cream is of the kind to warm your heart. Any flavor anybody wants.

MAPLE GROVE CREAMERY,
Eighth and Towne Ave.
Main 2317, Home 904.

Our Hothouse Cucumbers

Are scientifically grown. Vines trail over trellis, keeping the fruit from contact with the soil, thus preventing the possibility of their absorbing poisonous gases from the earth—a frequent occurrence with those lying on the ground.

LUDWIG & MATTHEWS

A Stylish Shoe Price $3.50

Patent colt with dull mat, kid top, welted sole, plain toe. A graceful shoe, with excellent wearing qualities.

Wetherby-Kayser Shoe Co.
215 South Broadway

TWELVE-YEAR-OLD WINES
PORT, SHERRY, ANGELICA, MUSCATEL
ONE DOLLAR PER GALLON

Pure, clean wines of splendid flavor; healthful and nourishing. Being medicinally pure, we recommend their use for all occasions. As family wines, they are unexcelled.

EDWARD GERMAIN WINE CO.
635 SOUTH MAIN STREET
Between Sixth and Seventh Streets, Hotel Madison Bldg.
Home Ex. 919. Sunset Main 919.

EVENTS IN LOCAL SOCIETY.

FRIENDS of Miss Evelyn Prewitt and H. F. Elliott, a young real estate dealer of this city, are congratulating them on their engagement, and though the wedding has not been dated, it will probably take place some time in the spring.

A pretty little romance lies hidden beneath this news, for a year ago, when Miss Prewitt accompanied by her mother, Mrs. Elizabeth R. Prewitt sailed for Europe, there was a certain ardent young suitor, who could contain himself no longer, and who chased madly across the continent, hoping to catch the ocean greyhound on which his love and hopes were afloat. Through some mischance he missed the steamer and was obliged to wait in undue impatience for the next one. Rumor says he met Miss Prewitt and her mother soon after his arrival in Europe and accompanied them on their journeyings, making love to the beautiful girl in all sorts of romantic spots. Here, moonlight on the Grand Canal was an ideal spot and there perhaps beneath the ruins of an old chapel, he renewed his vows. Just what the result of it all was then is not known, but since "faint heart never won fair lady," Mr. Elliot never once despaired. He returned from Europe with them and since they have been staying at Hermosa Beach, Mr. Elliott now finds that the most convenient spot for him to live.

Miss Prewitt has been one of the belles of the younger set ever since her coming out party, two years ago, when her mother entertained with a brilliant ball. Miss Prewitt, in fact, was known as the "Belle of St. James Park," when she lived there, and was chosen as one of the most attractive girls from which Miss Henrietta Dunn made her drawings of beautiful girls of this city. Mr. Elliott is well known in both the business and social world. His fiancée is a Southern girl and recently spent some time in her home in Kentucky. She is a cousin of Miss Mary Patterson of St. James Park, another one of the season's pretty girls.

MISS EVELYN PREWITT,
whose friends are congratulating her on her engagement to H. F. Elliott.

MISS DOROTHY DUSTAN,
the well known northern beauty, who will be married to Lieut. Willis Brander Peace on the 24th inst.

Mrs. Burnett's Tea.

Mrs. Frank W. Burnett, Eighth and Beacon streets, will entertain a few of her friends with an informal tea on Friday afternoon to meet Mrs. Gray of Louisville, Ky., who is visiting her daughter Mrs. Chichester. The affair is also planned as a farewell compliment to Mrs. Charles C. Carpenter, who with her daughter Miss Clara Carpenter is planning to leave for Europe about the middle of this month.

For Miss Woodruff.

Saturday afternoon a recherché little affair was the box party and luncheon given in honor of Miss Woodruff, a St. Louis girl, who is the guest of Miss Roberta Smith of West Adams street. Acting as hostesses were Mrs. John Wightman McAllister and Misses Lulu D. and Elizabeth Page. The party occupied two boxes at the Belasco and beside hostesses and guest of honor those present were: Misses Edna Bumiller, Miss Lillian Carleton, Miss Roberta Smith, Miss Mary McCarthy, Mrs. Weightman Smith, Mrs. John W. Broad, Mrs. C. B. Nichols and Mrs. Conner. After the performance the guests adjourned to Christopher's and were seated about a round table glowing with lights and brilliant flowers. All the accessories were in red and green, and red candles with green shades cast a soft light. In the center of the table stood a fancy basket, filled with scarlet carnations and maidenhair ferns and tied with bows of red tulle. Red and green bonbons and place cards adorned with hand-painted figures completed the pleasing effect.

To Attend Miss Dustan.

Pretty Miss Dorothy Dustan, who on January 24 is to become the bride of Lieut. Willis Brander Peace, the wedding to take place in San Francisco, has chosen as her maid of honor Miss Ethel Shorb, who formerly made her home in Los Angeles. Miss Grace Mellus of this city, who is one of her most intimate friends, is to be one of the bridesmaids and Miss Elsie Draper another. As yet Miss Dustan has not chosen the other three. The wedding of Miss Dustan is of particular interest to Los Angeles people, since the bride-elect is well known by a host of Angelenos and her grace, brilliant repartee and beauty have won for her an enviable reputation in the smart circles of the North. The wedding is to take place in Grace Church and will be one of the brilliant events of the winter season in northern society. A number of Los Angeles friends are planning to attend the wedding.

Pine Forest Whist Club.

Mrs. D. A. Meekins of No. 1205 Arapahoe street entertained members of the Pine Forest Whist Club last evening, having as a special guest Miss Lulu Kretzman of St. Louis. Score cards were ornamented with sketches of sunbonnet babies. The guests winning highest scores were rewarded with a water-color sketch and a pastel. Members who attended were: Mmes. W. H. Warner, C. S. Kious, W. T. Jeffries, M. P. Snyder, C. H. Matthay, Wheaton A. Gray, Thomas Hughes, M. K. Suber, Conp. M. A. Beckwith, Willis Dixon, Brown and Nichells.

Bardull-Brewster Nuptials.

Sunday a pretty wedding took place at the First Congregational Church, Miss M. M. Bardull becoming the bride of J. Edison Breitwiser. Rev. Warren F. Day, D.D., and his son, Rev. William Horace Day, officiated. Both bride and groom are members of the church. Only relatives and a few church members were present. The bride wore a becoming traveling suit, with hat and gloves to match, and carried white flowers. Little golden-haired Miss Mildred Ganson preceded the couple bearing on a tray the ring and carrying a bouquet of bride roses, which she scattered before the couple. The bride is an artist of much ability, having been an illustrator for many magazines of note. For some time she was the artist in charge of the Dominican Sisters' Academy in San Francisco, where all the sisters of that order as well as the students receive their education in painting, drawing and embroidery. At that time she painted pictures of all the notable padres and missions, for future preservation by the church. She exhibited these pictures at the World's Fair, winning a gold medal and also a special bull of praise and absolution from the Pope at Rome. Mr. Breitwiser is a graduate of North American University in Ohio and a native of Maryland. Since coming to California several years ago he has been interested in oil and invented the hydraulic oil-well machinery which made the first flowing wells in Kern county so famous. He is also a well-known contributor to the various oil papers of the State. He is at present manager of the University planing mill. Mr. and Mrs. Breitwiser will be at home to their friends after February at their pretty new home, corner of Figueroa and Thirty-ninth streets.

For Her Sister.

Mrs. L. J. Goehring of No. 1426 East Seventeenth street entertained with a luncheon recently in compliment to her sister, Mrs. J. D. Leavitt, and Miss Bessie Simmons of Denver. Those present were: Mrs. John Heiner, Mrs. Mary Carrell, Mrs. John Heber, Mrs. Arthur Carrell, Mrs. Kyser and Mrs. Frank Gulikey.

Leaves Soon for New York.

Mrs. Peter Martin, who has been in San Francisco society for the past few months and delighting every one with her charming costumes and wonderful jewels, expects to leave with her husband for New York soon. Peter Martin, with J. Downey Harvey, visited in Los Angeles not many weeks ago, and it was a keen regret to many friends that he did not bring with him his beautiful young wife, who is one of the queens of New York's four hundred.

Mrs. Holden to be Guest.

Mrs. Charles Stockton Pope of No. 2024 Oak street, has issued invitations for an evening at home Wednesday, January 10, to be given in honor of her mother, Mrs. Holden of San Francisco, who is here on a visit.

To Give "Chocolate."

Miss Maude Elizabeth Richards of Hobart boulevard will entertain with a thimble party and "chocolate" in compliment to her guest, Miss Mathilde Phillips of Salt Lake.

For South Bend Visitors.

William S. Bartlett and family entertained on Saturday evening in their home on West Adams street in honor of a number of South Bend, Ind., friends. Among those present were Mr. Grether, Mr. and Mrs. Albert Listenberger, Mr. and Mrs. L. C. Westervelt and their daughters, Misses Winifred and Nellie Westervelt. Mr. Westervelt is president of the Bissell Chilled Plow Works of South Bend, Ind., and is spending the winter in Southern California.

Mrs. Borden's Tea.

Mrs. Sheldon Borden has been entertaining as her guest for the past week, Mrs. George Pennington Borden, wife of Col. Borden, U.S.A. Saturday afternoon, Mrs. Sheldon Borden had as guests about seventy-five of her friends whom she had invited to meet her cousin, Mrs. Borden will leave soon for San Francisco where she goes to join her husband and they will sail for the Philippines from there.

Miss Plumstead Weds.

Of interest to a large number of friends is the marriage of Miss Della Plumstead and Wallace Cahill Ayer of New York, which took place yesterday at the home of the bride's aunt, Mrs. A. L. Butler of Butler Villa, Coscob, Conn. Miss Edith Haines, organist of the Church of Incarnation of New York City, played the wedding music and Miss Maude Haines, a talented vocalist, also recently of New York, assisted. Mr. and Mrs. Frank B. Silverwood of this city were present at the ceremony. Mr. Ayer and his bride will go to Montreal on their honeymoon and after that will make their home in New York.

Notes and Personals.

Mrs. M. W. Rife and her daughter, Miss Myra Rife, are visiting their old home in San Diego.

Mr. and Mrs. Charles P. Gray, who have been delightfully entertained during their sojourn here, left on Sunday for their home in New York.

Mr. and Mrs. Otis Abell and daughter, Ida, of Winona, Minn., will spend the winter with their cousins, Mrs. A. E. Lander and Mrs. Caroline Lamb, who reside in Hollywood Crown.

PLAN GUIDE TO PURE FOOD.

CLUB WOMEN PROPOSE TO LIST DESERVING PRODUCTS.

Ebell Ladies Start Movement that Will Put Impure Articles of Diet on the Back Shelf—Their Action Hastened by Address of Grocers' Association Secretary.

"A white list" of pure foods, preparations that have been analyzed and not found wanting, that the housekeeper may put before her family without fear or trembling and that she may know the contents thereof down to the last unsuspecting atom—this is what is brewing in the home section of the Ebell Club.

Not a black list! Oh, no, no poor manufacturer of spurious foodstuffs will find his name taken in vain by these determined householders. His will be a worse fate; he will be left severely alone. His name, no matter how long it has adorned the familiar packages for home consumption, will be omitted from the list of makers of things really good to eat, which will go down on the white list of the Ebell Club.

According to the arrangements under discussion in connection with this movement, these enlightening lists of things to be eaten may be distributed to the homes of the city, made available for examination at the clubrooms, or even published periodically in some journal which the united clubs may decide to get out for this very purpose.

This movement was begun yesterday afternoon at the first meeting of the home section since the new year began. It was presided over by Mrs. Robert J. Burdette, the white list being her suggestion. The whole matter is in its infancy as yet, but something that is worth while, something that will make the manufacturers of corncob breakfast foods tremble or reform, is surely on its way.

"Why can we not have records of our city chemist's investigations?" asked Mrs. Burdette. "Why can we not have them published as they are published in some States?"

The city chemist came in for some pointed questions all around. "Ask him to come here and tell us why he does not give us this information," said Mrs. Flint.

"If he would not tell me when I went to the health office and climbed all those stairs to see him," said the chairman, "he would not tell us here. Probably the Board of Health could enlighten us on this point, but we should see to it that such reports of food and other experiments are forthcoming for the benefit of the people who are paying the taxes."

The inspiration of the meeting was the address of J. F. Pauilding, secretary of the Retail Grocers' Association, upon the pure-food question. He stated most clearly the position of the association which he represents, and the why of this position.

The grocers, he said, are anxious to sell good products, but it would ruin them out of business to pay for analyzing all the foodstuffs they carry. The grocers' associations, he said, had even framed and tried to get through Congress measures for getting better laws on these subjects, but they could favor no laws which hold the seller responsible for the adulteration done thousands of miles away by the man who puts up the products.

"Arrest the guilty party," was the gist of his argument, and he explained the reason of the local association's opposition to amendments offered in the State Legislature a few sessions ago—opposition that arose because the dealers would have lost millions of dollars' worth of goods already on their shelves, and the guilty manufacturers would have gone free.

Mr. Paulding explained that lack of harmony among the leaders of the pure-food movement, as well as the money spent to defeat all reformatory measures by the men who are reaping such golden profits on the illegitimate manufacturing had been the means of turning down all the national pure-food legislation proposed.

"Things will improve in time," said the speaker, "but when the food of cattle can be analyzed by the government, surely the United States can afford a place in the Department of Agriculture for analyzing the food of the people."

COLDS CURED IN ONE DAY

Munyon's Cold Cure Relieves the head throat and lungs almost immediately. Checks Fevers. Stops Discharges of the Nose. Takes Away All Aches and Pains Caused by Colds. It cures Grip and obstinate Coughs and prevents Pneumonia. Sold by all Druggists, 25c. MUNYON.

H. JEVNE CO., Distributors.
208-210 South Spring Street
Los Angeles

MUSIC AND ART

OPEN DAILY 9 A.M. TO 6 P.M.

INFORMATION BUREAU. 412 FLOOR "TIMES" BUILDING

Full particulars, together with catalogues, circulars, etc., of music and art schools, studios and teachers advertised in these columns may be had free of charge by calling or writing the TIMES FREE INFORMATION BUREAU.

Ground Floor Studio. 512 So. Hill St. Sittings by appointment. Home 7249.

Musket

Portraits in all the most advanced styles. Platinum in Sketch and Etched Effects.

Suits to Order $15

What's the use of paying out $25 or $30 when you can get just as much value in return for $15? We make men's suits and overcoats that can't be duplicated for less than $10 to $15 more. Thousands of pieces of goods to choose from. Inspection invited.

Beware of imitators.

SCOTCH TAILORS
330 South Spring St.

Special advantages for Investments in Orange Grove, Residence or Business Property are offered at

POMONA

"THE CITY OF PROMISE"

Thirty-two miles from Los Angeles. Thirty passenger trains east and west daily through Pomona, on S.P., Salt Lake and Santa Fe R.R. A growing and attractive city. Business center of the most fertile, well-watered district of Southern California.

INVESTORS AND HOMESEEKERS! With a new county and electric railroad in sight for POMONA, now is the time to invest in Pomona realty. See the Pomona man at Chamber of Commerce Bldg., Los Angeles, for information concerning the city. Take a trip to Pomona, or address The Pomona Board of Trade.

To Reach Center of Population
On Pacific Coast, Advertise in
The Bulletin of San Francisco

The Bulletin guarantees the largest city circulation in San Francisco. Advertising contracts made on this basis.

The Bulletin gained 27,182 inches of local display in 1904 over 1903. More than double the amount gained by any other San Francisco daily.

The Bulletin has large circulation in Sacramento, Stockton and San Jose, and a larger circulation in the State of Nevada than any other California paper.

Los Angeles Office, 503 Bradbury Building
Cor. 3rd and Broadway
Phone Home 1492 or Main 2110 and Bulletin Representative will call at your office.

Christmas is Past

Let us begin the coming year with good honest toil. How would a first-class

WASHING MACHINE

fit into your household? We carry eight styles, including the latest and most up-to-date patterns.

JAMES W. HELLMAN
161 North Spring Street, Los Angeles, Cal.

DON'T FORGET THE
Greatest Auction
of Chinese and Japanese Curios
ever held in Los Angeles
WING HING LONG 525 S. Spring St. Next to the Chop Suey House

BUY ORANGE GROVES NOW AND SECURE THIS SEASON'S CROP

Here is one of the finest groves in California, located at beautiful La Verne. District as frostless as any in the State. 12½ acres; owner advanced in years and must retire. 10 acres citrus fruits (5 acres full bearing lemons, 5 acres navel oranges, four to fifteen years.) Present crop estimated at 10,000 packed boxes. Trees and place fine condition. Balance of land first-class for oranges. Well, pumping plant, three water rights, house, barns, outbuildings, packing house and all ranch implements. Everything goes for $6,000. Easy terms

....J. A. Fitch....
Exclusive Agent. 371 West Second Street, Pomona.

PLATES
CROWNS
BRIDGEWORK
FREE

We furnish our time and you pay only a trifle more than actual cost of material. We will do this only for 30 days to demonstrate our ability. All work painless and guaranteed. No charge for extracting or cleaning teeth.

BROADWAY DENTAL PARLORS Rooms 1-2 and 4, 453½ S. Broadway

When Dr. Graves' Tooth Powder

Is used twice-a-day you will have white teeth, hard gums, clean mouth, pure breath, good digestion, good health. Listen to your dentist's advice. He knows best.

In handy metal cans or bottles, 25c.

Dr. Graves' Tooth Powder Co.

Wear Imperial $3.00 Hats
LOWMAN & CO 131 SO. SPRING ST.

THE LUSK CAB CO.
Automobiles, Carriages, Tally-hos, Three-seaters, etc. for hire. Day or night. Drivers in livery.
750 S. Main St. Both Phones 297

A Skin of Beauty is a

DR. T. FELIX GOURAUD'S CREAM OR MAGICAL

"Gouraud's Cream" in the
this preparation. For sale
Goods Dealers in the United

FERD. T. HOPKINS, Prop., 37 Great Jones

A Perfect Shampoo

And the price is only
any weight of hair, no
ter how heavy. It is a
enjoyment to have
shampoo here. The
we use are extra
leaving the hair in best
length. New hot air
for drying the hair, the
service and cupola
to the wants of every

WEAVER-JACK
HAIR CO.
443 So. Broadway

Auctions

AUCTIO

FURNITURE and
WEDNESDAY, JAN.
730 South Spring
Entire furnishings of a
dence, removed for
sale, consisting of 1 fine
polished oak and wicker
chairs, Davenport,
beds, bedroom suites,
tresses and bedding,
table, leather-seat oak
mahogany and oak ladies'
cases, fine oak hall tree,
Mission clock, oak buffet
serving table, oak sideboard
chairs, expensive large
Windsor mirror, front
cabinet beds, oak stands,
nut furniture, odd dressers
modes, chiffoniers,
clocks, English breakfast
tieres, pretty pictures,
gan, 1 Chickering
dishes, library table,
couches, carpets and
ranges, cook stove,
kitchen tables, utensils,
RHOADES, REED & M
Both Phones 1250.

Auct

30 Cows and
One Holstein
One Hor

Thursday, Jan. 11

On J. E. COURTNEY
mile S.W of Artesia, take
cars to Artesia. Teams in
milk cows, Jerseys, Holstein
many fresh, balance coming
condition and big milkers;
heifers all in calf and coming
stein bull; 1 black horse,
years old, well broken and
of having leased my ranch
I am obliged to sell all of
ery animal will be sold to
No reserve. Terms: Six
given, with note and
J. E. COURTNEY, Owner.
RHOADES, REED & M
eers, office 120 South Spring

Auct

Of New High Gr
niture

Wednesday, January 10, at 9
Broadway, comprising
and birdseye maple chiffo
weathered oak dressing
desks, Axminster and body
vet rugs, matting, linoleum
golden oak bedroom suite of
expensive enameled beds,
buffets, bent glass china
and quartered golden oak
rugs, kitchen furniture,
C. M. STEVE
Office 203 Tajo Building.

Auct

At 1239 Georgia St., Tuesday
a. m., of new and desirable
ing weathered oak Davenport,
rockers, upholstered in
some body Brussels rugs,
drapes, expensive enameled
ished oak rockers and
ers, polished quartered golden
table, with chairs to match,
refrigerator, stoves, kitchen
tools, etc.
C. M. STEVE
Office 203 Tajo Building.

C. M. STEV
Furniture and G
AUCTIONE
Will pay cash for
Office 203 TAJO BU
Phone: House 1032;

Thos. B. C
AUCTIONE
133 South Broa
Red 2272

hoades, Reed &
REAL ESTATE, LIVE
GENERAL AUCTIO
Guaranteed estimates on
or bought outright
Salesroom 739 S. Spring

Dr. Heron's
EUCALYPTUS
Cures Eczema, Salt
—25 cents.
Be sure its Heron's
man who substitutes

RAILROAD RECORD.

RT FLYING ON NEW LINE.

test Pasadena Short-cut is Well Under Way.

y be the Ultimate Route of Covina Trolley.

Angeles-Pacific Puts Up Mission Depots.

e are getting in shape now to
sh the traveling public a shorter,
r line to Pasadena," said H. E.
ington last night on his departure
six weeks' business trip to 'New

ork has just commenced on the
an Gabriel Valley Rapid Transit

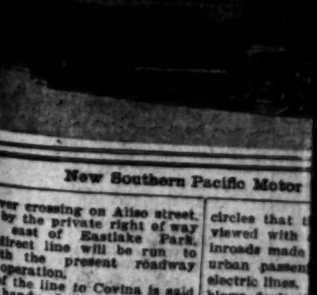

One of the Los Angeles-Pacific Com

At present we are interested
pushing the work through to
short, direct line between Los
and Pasadena.
this new line we propose to
en the present running time
the two cities from five to
minutes.
minutes? No, I said eight min-
That's fast enough.
have just ordered out a lot of
to begin the grading of the pro-
line over the old San Gabriel
of way. We are in no rush
this. We have just simply put
ams to work on account of a
e of work following the com-
of the Sierra Madre line. Of
, while the construction of the
adena line will be pushed
, it will not be rushed to any

this may ultimately be the
of the Covina extension, but I
thing of that now. We have
Covina and Glendora elec-
, and we keep our promises.
going to New York now on
, and hope to be able to get
about six weeks."
agement of the Pacific Elec-
ares that a large force of men
put to work on grading the
Gabriel Valley line, which is
to provide a direct route not
Pasadena, but to Covina and
ntiful towns.
w line will connect with the
Pasadena Short Line of the
Electric just east of the Los

New Southern Pacific Motor

River crossing on Aliso street,
ng by the private right of way
east of Eastlake Park,
direct line will be run to
with the present roadway
operation.
of the line to Covina is said
the hands of the people of that
, who have taken upon them-
s task of raising the prom-
s, and to obtain the neces-
of way.
is understood, is practically
and there appears to be no
actual work on the exten-
the electric system to Covina
ering towns, will be a mat-
a few months at most.

ARTISTIC DEPOTS

tistic depots which the Los
Pacific Railway Company is
ing along the lines of its
stem are among the neatest
satisfactory structures of the
by any electric line in the
for the comfort and conven-
its patrons.
truction department of the
just completed a number of
some mission structures, all
ered throughout and built
the ravages of time. One
hese stations on the line
just completed at Sawtelle,
one on the route, as it was
to accommodate the postoffice
freight department, as well as
nger traffic.
shown in the illustration has
y been erected on Ocean
Santa Monica, at a cost of
here is another like it at Playa
and another at Hermosa, while
being prepared for new de-
ts of the mission type at Holly-
wood, Colegrove, Venice and
Ocean Park. Active con-
work on the new structures
immediately following the
bonds which the company
for next month, the proceeds
are to be used in carrying
on of extensive improve-

PING TO BULLFROG.

to the office of Vice-Presi-
Clark of the Salt Lake
announced the completion of
of track out of Las Vegas
to Bullfrog, with every
of completing the road
the proposed terminus
operation by May 1.
ding is now well organized,
ations at the rate of a mile
a day. The graders are well

circles that t
viewed with
inroads made
urban passen
electric lines.
blows dealt t
trics has bee
fling to the tr
Officials of
dent, however
be solved mos
new McKeen
turned out by
the first of w
to Los Angele
For many m
tive experimen
these cars in
just this objec
of these expe
lated, have be
railroad people
have evolved a
tion which c
the open field
hands down.
of transportati
Pacific expect
sight about th
its suburban a
The cars ass
Angeles have
fifty-seven p
fitted with 100
inder, automat
gines, capable
speed of sixty
high speed, and
like those of
starting, especi
CARS HANDS
In order to m
tive as possible
expense has be
tings and fini
oak are used ex
trimmings of the
lene lamps are
section. At one
toilet and wash
vestibule used
partment for me
cent-shaped up
entirely about
coach.
These cars are
operation, free f
smell of gasoline
of Omaha show
free from engine
run at a minimu

Skin of Beauty is a Joy

DR. T. FELIX GOURAUD'S CREAM OR MAGICAL

Gouraud's Cream" at the least ... Removing Freckles, Pimples, Blackheads, Moth Patches, Rash and Skin Diseases in the United States, Canada and Europe.

FERD. T. HOPKINS, Prop., 37 Great Jones St., N. Y.

A Perfect Shampoo

And the price is only $1 ... any weight of hair, no matter how heavy. It's real enjoyment to indulge in a shampoo here. The ... we use are extra dandy, ... leaving the hair to hang ... length. Now hot air dry ... for drying the hair. Electric ... service and careful attention ... to the wants of every visitor.

WEAVER-JACKSON HAIR CO.
445 So. Broadway

RAILROAD RECORD.

DIRT FLYING ON NEW LINE.

Latest Pasadena Short-cut is Well Under Way.

May be the Ultimate Route of Covina Trolley.

Los Angeles-Pacific Puts Up Mission Depots.

"We are getting in shape now to furnish the traveling public a shorter, better line to Pasadena," said H. E. Huntington last night on his departure for a six weeks' business trip to New York.

"Work has just commenced on the San Gabriel Valley Rapid Transit in advance, and there is no lack of material. As soon as the line reaches Indian Springs, some forty-five miles from Las Vegas, a regular passenger and freight service will be established between the two points, for the sake of reducing the long wagon haul on ore and supplies for the mining camp as soon as possible.

WILL NOT MEET HERE.

Through the influence of eastern representatives the quarterly meeting of the Transcontinental Passenger Association, which was to have been held in Los Angeles on the 16th of this month, has been switched at the last moment to Chicago. All preparations had been made by the local passenger men for the proper handling of the meeting, and the accommodation and entertainment of the visitors. A great deal of time and some expense was put into the arrangements, and the changing of the convention at the last moment by the Chicago interests is hard for the local traffic men to understand, or to appreciate. It is announced, however, that the next meeting of the association, in April, will be held in Los Angeles.

The meeting of the Western Classification Committee, a purely freight conference of representatives of the roads west of Missouri, will be held here as originally planned on the same date that the passenger convention should have come to order.

One of the Los Angeles-Pacific Company's new depots.

At present we are interested ... pushing the work through to ... short, direct line between Los ... and Pasadena.

"In this new line we propose to ... the present running time ... the two cities from five to ... minutes.

"Minutes? No, I said eight minutes fast enough.

"We are just ordered out a lot of ... to begin the grading of the pro... over the old San Gabriel ... way. We are in no rush ... We have just simply put ... to work on account of a ... of work following the com... of the Sierra Madre line. Of ... the construction of the ... line will be pushed ... will not be rushed to any ...

"We may ultimately be the ... Covina extension, but I ... ing of that now. We have ... Covina, and Glendora elec... and we keep our promises. ... to New York now on ... and hope to be able to get ... about six weeks."

Superintendent of the Pacific Elec... that a large force of men ... at work on grading the ... Gabriel Valley line, which is ... to provide a direct route not ... Pasadena, but to Covina and ... towns.

"The line will connect with the Pasadena Short Line of the Espee. It is a well known fact in railroad

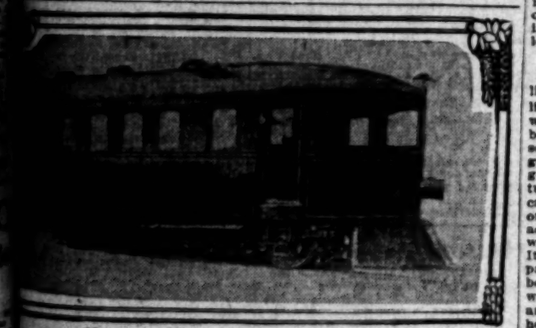

New Southern Pacific Motor Car.

crossing on Aliso street, ... the private right of way ... east of Eastlake Park, ... direct line will be run to ... the present roadway ... junction.

"The line to Covina is said ... hands of the people of that ... who have taken upon themselves ... of raising the prom... and to obtain the neces... of way.

"It is understood, is practically ... and there appears to be no ... actual work on the exten... electric system to Covina ... towns, will be a mat... a few months at most.

ARTISTIC DEPOTS

"The depots which the Los ... Railway Company is ... along the lines of its ... are among the neatest ... satisfactory structures of the ... by any electric line in the ... for the comfort and conven... of patrons.

"The construction department of the ... has completed a number of ... mission structures, all ... covered throughout and built ... the ravages of time. One ... these stations on the line ... just completed at Sawtelle, ... on the route, as it was ... to accommodate the postoffice ... department, as well as ... traffic.

"Also in the illustration has ... been erected on Ocean ... Monica, at a cost of ... is another like it at Playa ... another at Hermosa, while ... being prepared for new de... mission type at Holly... Colegrove, Venice and ... Park. Active con... on the new structures ... diately following the ... which the company ... next month, the proceeds ... are to be used in carrying ... of extensive improve...

TO BULLFROG.

"The office of Vice-Presi... Clark of the Salt Lake ... announced the completion of ... track out of Las Vegas ... to Bullfrog, with every ... completing the road ... the proposed terminus ... by May 1.

"The line is now well organized, ... and at the rate of a mile ... day. The graders are well

A number of prominent freight traffic officials of transcontinental lines are expected to be in attendance at this meeting, and extensive plans are being made for their entertainment. It is planned to hold the business sessions of the committee at Avalon.

WILL COMPETE WITH TROLLEY.

SUBURBAN TRAFFIC SURE TO BE REVOLUTIONIZED.

What Southern Pacific's New Gasoline Motor Cars are Expected to do—First of Them Now on the Way to Los Angeles—Owl Car Service on City Lines.

That the Southern Pacific is preparing to wage a gigantic and bitter warfare with the trolley lines wherever the electrics have cut in on the local traffic of the steam road, and especially in and about Los Angeles, is evidenced by the preparations which are being made for the inauguration of the new gasoline motor suburban service of the Espee.

It is a well known fact in railroad circles that the Southern Pacific has viewed with anything but delight the inroads made upon its beach and suburban passenger traffic by the local electric lines. How to recover from the blows dealt this business by the electrics has been a problem alike baffling to the traffic and operating heads.

Officials of the road are now confident, however, that the problem is to be solved most effectually through the new McKeen gasoline motor cars, turned out by the Union Pacific shops, the first of which is now on the way to Los Angeles.

For many months the most exhaustive experiments have been made with these cars in and out of Omaha with just this object in view. The results of these experiments, carefully tabulated, have been such as to lead the railroad people to believe that they have evolved an instrument of competition which can meet the trolley in the open field anywhere and win out hands down. And this is the vehicle of transportation which the Southern Pacific expects to make a familiar sight about the Arcade depot and on its suburban and beach lines.

The cars assigned to use out of Los Angeles have a seating capacity of fifty-seven passengers. They are fitted with 100-horse-power, four-cylinder, automatic starting gasoline engines, capable of driving the car at a speed of sixty miles an hour on the high speed, and with a low speed gear like those of automobiles for quick starting, especially on heavy grades.

CARS HANDSOMELY FURNISHED.

In order to make the cars as attractive as possible for the passenger, no expense has been spared in their fittings and finishing. Mahogany and oak are used extensively in the interior trimmings of the coach. Shaded acetylene lamps are provided for each seat section. At one end of the car is a toilet and wash room, while the rear vestibule used for a smoking compartment for men, is fitted with a crescent-shaped upholstered seat running entirely about the rear end of the coach.

These cars are said to be noiseless in operation, free from vibration, and the smell of gasoline. The tests made out of Omaha show them to be singularly free from engine failure. They can be run at a minimum of expense, averaging about 11 cents per car per mile, which is lower than the cost per car of trolley operation.

The operating officials of the Southern Pacific believe that these cars may become so popular on their lines as to justify them in using them to the exclusion of the regular steam train in all local service.

Although but one car is on its way to Los Angeles, others will follow as soon as they can be turned out from the shops, the capacity of which will soon be greatly increased, following Mr. Harriman's project of establishing extensive shops for the manufacture of these cars alone.

COMING COMPETITION.

Whether the steam road will endeavor to meet the competition of the electrics in any other way than in the furnishing of a frequent and fast service in and out of Los Angeles, yet remains to be seen.

It has thus far been denied the privilege of cutting rates to meet the low fare of the electrics to suburban points on account of its traffic arrangements with other lines, but it is contended that what the road may see fit to do in the way of making special rates for its motor car service can have no bearing on its obligations to other roads or to stations not served by the motor cars. But it is probable that the rates on the motor cars will remain the same as those on the regular steam trains, for the time being anyhow.

There is another interesting feature of the development of the gasoline motor car for suburban service, and that is the fact that interurban and street railway managers all over the United States are considering it more or less seriously as a motive power especially on new lines which have not as yet installed expensive electric power plants.

It is therefore, not impossible that the gasoline motor car may come to be adopted not only by the steam roads centering in Los Angeles, but by some of the local interurban lines as well, either now in existence or to be built in the future to accommodate the needs of a magic city which is rapidly growing even from under its present excellent transportation facilities.

FOR OWL SERVICE?

An excellent use to which the gasoline car could be put on the electric lines of Los Angeles, and one that would meet a considerable need, would be that of furnishing an all night "owl" service, after the electric cars had gone to the power-house, and the engines shut down and the current turned off for the night. The gasoline cars could then be operated with no other expense than that of the fuel actually used by the car alone and the wages of its train crew of two men. It would be inexpensive for the company, and would be an inestimable boon for a small army of men and women employed down town at night, and leaving for home between the hours of 1 and 5 o'clock in the morning.

LOCAL RAIL NOTES.

The repairs on the big steamer Cabrillo, of the Banning Company, are almost complete, and the swift island steamer will soon be back in commission again to relieve her smaller and less speedy sister, the Hermosa.

Since the completion of the repairs to the incline railway at Mt. Lowe, burned out by the recent fire on Echo Mountain, the passenger traffic up the mountain has been unusually heavy.

Frank Adams, formerly chief clerk in the baggage department of the Salt Lake, has resigned to take the position of traveling freight agent for the same road, and Louis Fuller of the baggage department is promoted to the office of chief clerk.

General Superintendent R. H. Ingram of the Southern Pacific is confined to his home by a severe indisposition.

The offices of the advertising department of the Southern Pacific, of which Jonathan Ingersoll is in charge, have been removed to Room No. 511 of the Douglas building.

This notice is shown in the shop of an English grocer: "Notice—The credit department is closed for repairs."

Just the Weather for Colds—

the kind that hang on; just the weather for Scott's Emulsion, too. There's an element of bodily protection furnished by

Scott's Emulsion

that makes one proof against cold risks. Breaks a cold before it can get a foothold and repairs the wear and tear on the tissues affected. Nothing takes hold of a cold so quickly as Scott's Emulsion.

50 cents and $1.00—All Druggists

Dr. Lyon's PERFECT Tooth Powder

Cleanses and beautifies the teeth and purifies the breath. Used by people of refinement for over a quarter of a century.

Convenient for tourists.

PREPARED BY

J. W. Lyon, D.D.S.

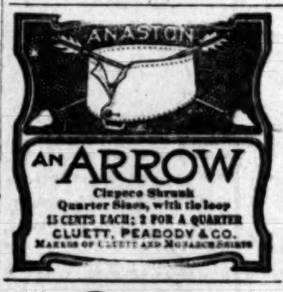

Clupeco Shrunk
Quarter Sizes, with tie loop
15 CENTS EACH; 2 FOR A QUARTER
CLUETT, PEABODY & CO.
MAKERS OF CLUETT AND MONARCH SHIRTS

BROWN'S BRONCHIAL TROCHES — HOARE'S COUGHS AND COLDS

Invaluable to sufferers from asthma, bronchitis or throat troubles. Contain nothing injurious.

TUESDAY UNDERPRICE

Stylish New Suits $20

$30 VALUES

A new sample line of women's Eton jacket and pony jacket suits; handsome effects made from fancy mixtures, stripes, plaids and flaked colorings; made in cream, tan, gray, navy, green, red, plum and black; trimmed with velvet collar and cuffs and fancy braids and buttons; skirts made circular with wide folds at hem and box or cluster plaited; values to $30.00. On sale Underpriced Tuesday at $20.00

$5.00 Silk Waists $3.98

Soft taffetas in full tucked and plaited fronts; lined styles; broad range of colors; values to $5.00. On sale Underpriced Tuesday, each, at $3.98

$20.00 Black Voile Skirts $14.75

Made in a variety of plaited styles; lined with drop skirt of best taffeta; finished with deep flounce; values to $20.00. On sale Underpriced Tuesday at $14.75

$12.50 Imported Feather Hats $4.48

Attractive styles, rich shaded colorings; neatly trimmed; the real imported article; well made and well trimmed hats; easily worth $12.50. On sale Underpriced Tuesday at .. $4.48

98c Untrimmed Shapes 35c

Good felts in large styles; good assortment of colors; all good shapes and stylish effects; values to 98c. On sale Underpriced Tuesday, each, at 35c

Smart New Shapes

Worth up to $5.00 at $1.98

Fresh, crisp new shapes and ready-to-wear hats in velvet, silk and braids; new models, desirable styles and colors; not handled and shop-worn goods; worth up to $5.00. On sale Underpriced Tuesday at ... $1.98

BLACK SILK SALE CONTINUED

Many special values in dependable silks much underpriced. These for today.

75c TAFFETA	45c
85c CHIFFON TAFFETA	55c
$1.00 FRENCH TAFFETA	79c
$1.25 TAFFETA	98c
$1.25 FIFTH STREET TAFFETA	98c
$1.65 SWISS TAFETA	$1.29
$1.75 YARD-WIDE TAFFETA	$1.39
50c BLACK SATIN	39c
98c MOIRE VELOUR	69c
$1.25 DUCHESS	95c
75c PEAU DE CYGNE	45c
85c PEAU DE SOIE	49c
85c SATIN LIBERTY	63c
$1.75 CREPE DE CHINE	$1.39

25c Fancy Ribbon 7½c

4-inch wide fancy ribbon, in woven patterns; large variety of colors; good quality heavy body silk; worth 25c; on sale Underpriced Tuesday, per yard, at 7½c

50c Allover Embroidery 25c

18 inches wide; in a big range of pretty open, blind and eyelet patterns; suitable for waist and dress trimmings; regular 50c quality; on sale Underpriced Tuesday, per yard, at 25c

35c Lace Edges and Bands 10c

Val., Normandy and Oriental lace edges and bands; widths up to 6 inches; cream, white, ecru and Arabian colors; beautiful designs in new and dainty effects; regular values to 35c. On sale Underpriced Tuesday, per yard, at 10c

Underpriced Draperies, Third and Fourth Floors

35c Fancy Colored Madras 12½c

In stripes on cream and dark colored grounds; 40 inches wide; suitable for curtains and cosy corner draperies; worth up to 35c per yard. On sale Underpriced Tuesday, a yard, at 12½c

65c Drapery Silks 49c

In bright Oriental and floral designs; this season's newest patterns and color effects; regular 65c quality. On sale Underpriced Tuesday, per yard at 49c

12½c Figured Silkoline 5c

Mill ends, 1 to 10 yards lengths, in floral and Oriental patterns; regular 12½c quality. On sale Underpriced Tuesday, a yard, at 5c

$1.50 Comforters $1.10

Full size bed comforts with heavy silkoline covers, filled with soft white cotton, closely tufted; values to $1.50. On sale Underpriced Tuesday at $1.10

75c Bed Pillows 49c

Fine soft fluffy bed pillows, covered with heavy fancy striped ticking; full size pillows; worth 75c. On sale Underpriced Tuesday at 49c

$2.50 Arabian Curtains $1.48

Fine soft fluffy bed pillows, covered with heavy fancy striped ticking; full size pillows; worth 75c. On sale Underpriced Tuesday at 49c

$1.00 Ruffled Muslin Curtains 69c

A large assortment of ruffled curtains in plain white and with colored border effects; 36 inches wide, 2½ yards long; good full ruffles; worth $1.00. On sale Underpriced Tuesday, per pair, at 69c

$3 White Lace Curtains 49c Each

200 odd pair of Scotch net and madras white lace curtains; some are slightly imperfect in weave; 34 inches wide, 3 and 3½ yards long; made to sell at $3.00 per pair. On sale Underpriced Tuesday, each, at 49c

25c Teddy Belts 12½c

Made from patent leather with double nickel buckle; worth regularly 25c; on sale Underpriced Tuesday at 12½c.

"SOMETHING DOING"

The 5th STREET Store

BROADWAY & 5th LOS ANGELES. STEELE-FARIS & WALKER CO.

15c Hat Pins 3 1-3c

Pretty hat pins in a hundred pretty styles and designs; some with crystal tops and some gold plated and filigree designs; worth 25c. On sale Underpriced Tuesday at 3 1-3c.

Armour's Extract of Beef

If you have never used Armour's, you don't know how many good things Extract of Beef will make.

Its rich beefy flavor will surprise you. Armour's

TAKES ONLY 1/4 AS MUCH

as other brands of Beef Extract to obtain the same results.

It gives color and flavor to soups and sauces—makes beef tea that is refreshing, appetizing and wholesome.

You don't know the satisfaction there is in using Beef Extract until you try Armour's—the real essence of prime beef. For sale by all grocers and druggists.

The Most Economical

THE NORTH WESTERN LINE

Our Personally Conducted Excursions

EAST

Will not be discontinued as announced in the papers.

See us for rates to all points.

J. H. PEARMAN, Asst. Manager
347 S. Spring Street.

UNION PACIFIC

Keep Strong ALWAYS

Nothing will help you to do so as much as our famous 10-year-old Port Wine. It is just the thing to take when you want a system builder, a general strength giver, and an alleviator of that tired feeling. We sell it at $1.00 per gallon.

We also offer an extra fancy Sonoma Claret or Riesling at 50c a gallon.

Very fine Sweet Wines, 75c Gallon.

Grumbach
807 Central Ave.
Phones Main 2295, Home 8266

Conradi CO., Jewelry
205 S. SPRING

The "TURNER" Shoe For Men

T. K. Baker
230 SOUTH SPRING STREET.

Original One-Price Tailors
NO MORE $15 NO LESS
Suits Worth $25 to $30
GLASGOW WOOLEN CO.
434 SOUTH SPRING STREET

FREE. FREE.
DEAFNESS CURED
We Will Examine and Treat You FREE.
THE LOS ANGELES MEDICAL INST.
Room 301. No. 417 South Broadway.

Columbus Buggy Co.'s VEHICLES
Standard the World Over
CORNER MAIN AND TENTH STREETS LOS ANGELES

PIANOS FOR RENT
$4.00 A MONTH
Bartlett Music Co.
Opp. City Hall

WALL PAPER, WALL FABRICS.
THAYER DECORATING CO.
ESTIMATES FURNISHED
430 SOUTH HILL STREET

"OUR SIGN"

BELL'S EXCLUSIVE TAILORING
Makers of Men's Fine Clothes
$30 to $50
343 South Broadway. Loft 2

UNIQUE
Cloak and Suit House
245 South Broadway

75 Style, 264 Fittings in each.
REGAL
THE SHOE THAT PROVES
A. S. VAN DeGRIFT, Mgr.
230 So. Broadway. Bradbury Bldg.

FURNITURE
Overell's
453-4-5-6 MAIN ST.

LYDIA E. PINKHAM'S LIVER PILLS
Cure constipation and sick headache, resulting from female ills. 25c. All druggists.

Rock Island System
F. L. MILLER, G. P. A., 337 So. Spring St., Los Angeles.
Two Routes Eas.
Southern via El Paso
Scenic via Colorado
Thru sleepers, Standard and Tourist, via both

Might as well buy good Shoes while you're about it. See LeSage Brothers, 433 South Broadway.

San Bernardino and Riverside.

[NEWS REPORTS FROM TIMES CORRESPONDENTS.]

SAUCE SAVES COSTLY HORSE.

OLD CONDIMENT PROVES A BOON IN SAN BERNARDINO.

Mixture of that and Whisky is Administered to Sick Equine Which Then Falls Asleep and Later Awakes Apparently Cured—Incident Recalls Suit Over Vinegar.

SAN BERNARDINO, Jan. 8.—"Tropical sauce," the manufacture of which has long since ceased, saved the life of a valuable horse belonging to George Miller of Highland, yesterday. The animal had been taken seriously ill, and veterinaries of local renown failed to work a cure finally imparting to Miller the news that the animal would surely die.

Nothing daunted at this announcement Miller remembered that he had an old bottle of "Tropical sauce" in the house. He decided to make an experiment. Mixing some of the sauce with an equal part of whisky he administered the dose, which resulted in putting the animal to sleep.

From early in the morning until late in the afternoon the horse slept, the first sleep it had had for two days. When it awoke it went to eating hay, seemingly perfectly cured of its indisposition, and this morning was ready for its daily exercise in a trotting rig.

"Tropical sauce" was formerly manufactured by Mayor H. M. Barton of this city. It was supposed to be destined to prove a stiff rival of Worcester sauce, but one day the sauce works shut down. Soon afterward Mayor Barton brought suit against a vinegar company for $25,000 damages, claiming that the "Tropical sauce" business had failed because poor vinegar had been furnished.

SAN BERNARDINO BRIEFS.

A marriage license was issued here this morning to Theodore Laurence Heiber, aged 28, and Goldie B. Cunning, aged 23, both natives of Pasadena.

Constable Sawyer of Upland this afternoon brought to the County Jail John Taylor, age 23, of Los Angeles, charged with being a deserter from the navy.

DRIVES TEAM OVER TEACHER.

NARROW ESCAPE WITH HER LIFE AT COLTON.

Chinaman Who Holds the Reins is Sought by the Officers—Victim Says She Believes He Attempted to Murder Her—Pretty Arabian Women Kiss Officers' Feet.

COLTON, Jan. 8.—"I fully believe that Chinaman attempted to kill me and that it is little short of a miracle that I escaped with my life," exclaimed Miss Hattie Ward last evening when she was brought bruised and almost overcome, to the home of her brother, E. E. Ward, on Pennsylvania avenue.

She had been rescued from the very feet of the horses of a Chinaman who apparently attempted to run over her on South Eighth street.

Miss Ward is the teacher of the La Loma school, near Highgrove. She makes her home in Highgrove, but was visiting in Colton yesterday. In the afternoon she started for home, riding her wheel. While on South Eighth street, she saw a Chinaman in his vegetable wagon, coming behind her. The latter was beating his horses and they were going at a lively pace. Miss Ward took care to ride on the right hand side of the road and attempted to turn the corner before he should overtake her. As the wagon drew nearer, she saw that the horses were coming directly toward her. She turned farther to the right, and, frightened, almost into the sidewalk.

In another moment the horses were upon the young woman. She was knocked from her wheel, and when the animals came to a standstill she lay almost unconscious under their feet, and close to the heavy wheels.

She was brought to her brother's home and the number of the vegetable wagon was taken. The officers without doubt will have the Chinaman located soon.

KISSES OFFICERS' FEET.

Two Arabian women were in court this morning with a pitiful tale of woe, and when the officers assured them that they would attempt to find the man who had wronged them, the beautiful women knelt and kissed the officers' feet. They were mother and daughter. The mother makes her living by peddling laces and embroideries and articles of clothing. She and her daughter and son-in-law have had rooms in Colton. Last week, while the women were at Corona for a few days, the son-in-law, whose name is Soloman Maloff, is alleged to have left the country taking with him all the woman's possessions, amounting to over $50 worth of saleable goods. A warrant has been issued for his arrest.

COLTON BRIEFS.

An engine house on the Los Angeles Building Company's land, east of the city, was broken into last evening and clothing, provisions and a rifle stolen.

Ralph McCoy, the young man who left Colton about a month ago for Indio, returning very ill last week, died Saturday night at the Marlborough hotel.

Miss May Slaughter of Los Angeles, formerly a Colton girl, is visiting her friends in this city.

Miss Calla Milliken, Miss Ione Norton, Miss Lillian Lantz and Carl and Otto Lantz left this afternoon for Stanford University, after spending the Christmas holidays at home.

Mr. and Mrs. Charles Newcomer arrived Saturday from Morris, Ill., for a visit at the home of their son, L. C. Newcomer, of this city.

J. Croskey left today for Bakersfield, where he is employed. He has spent two weeks in Colton with his family.

REDLANDS.

BAPTISTS' INFORMAL CALL.

REDLANDS, Jan. 8.—Although neither a formal call nor a formal acceptance has been made it is given out on unquestionable authority that an informal call has been extended to Rev. J. N. Field to accept the pastorate of the First Baptist Church of this city and that Mr. Field has accepted, saying that he will be in Redlands to assume his work by February 15. Rev. Mr. Field is a man of 45. For twenty years he has been a minister and for the past six years he has been pastor of the First Baptist Church of Ft. Wayne, Ind. He has a wife, four daughters, and a son, and he will bring his family here to reside.

QUICK DEATH BY THIRTY-THIRTY.

TOP BLOWN FROM HEAD OF TUSTIN MAN.

Body Found in a Walnut Orchard a Mile from the House—Whether His Life Went by Suicide or Accident May Not be Determined. Trolley Way Suits.

SANTA ANA, Jan. 8.—The body of Heber B. Alderman, aged 39 and a resident of Tustin for more than twenty years, was found this morning in a walnut orchard a mile from Alderman's home. The top of the head was blown off by a bullet from a 30-30 caliber rifle, which was found across the man's body as it lay face upward on the ground.

Alderman had been under a physician's care for some time, and evidently wandered from his room last night while suffering from temporary mental derangement. Whether his death was the result of a deliberate suicide or of an accidental discharge of the gun will probably never be determined.

When found by Mr. and Mrs. D. Kelly of East Second street the body was still warm, indicating that death occurred about 5 o'clock. It was resting under a walnut tree in an orchard near the corner of East Side and Fourth streets, and from the position of the gun and body it is not improbable that the unfortunate man leaned against the tree, and the rifle was discharged with the butt resting on the ground and the muzzle almost touching the head. The bullet entered the right temple and tore off the top of the skull.

C. W. Sheats, brother-in-law of the dead man, inclines to the belief that death was accidental. He believes that Alderman left his house under the sway of some hallucination. His steps show that he ran most of the way to the spot where the body was found, taking leaps five and six feet in length as if in fear of some pursuing object. An empty shell was found near the spot, leading Mr. Sheats to the belief that Alderman shot one cartridge from the rifle, threw back the magazine, but failed to release the hammer, so that when he leaned against the tree the rest of the gun was accidentally discharged as it struck the ground.

Alderman was clad only in shirt and trousers and was without hat, shoes or coat. Yesterday and at several times previously he has suffered from hallucinations.

The dead man was unmarried. He resided with his father, Albert M. Alderman, and with his brother-in-law, C. W. Sheats. A brother lives at Los Angeles and another at Alhambra. He was well known throughout Orange county by a twenty-years' residence here.

SANTA ANA BRIEFS.

The annual stockholders' meeting of the Orange County Farmers' Mutual Fire Insurance Company was held this afternoon at the G.A.R. Hall here. Reports for the past year showed fire losses of $195, all paid without resorting to an assessment. New directors are A. Barrows, Fullerton; A. McFadden, Santa Ana; H. Larter, Westminster; F. D. Reed, secretary, Garden Grove; Dr. W. D. Wall, Tustin; H. Snyder, Villa Park; H. Loptien, Orange.

A dwelling belonging to J. T. Raitt of the Banner Dairy and occupied by L. W. Gruwell, an employé, was burned this morning by an explosion of a gasoline stove. At the time of the fire, Mrs. Gruwell was sick in bed and had only her two children at home. Employés at the dairy saw the blaze and arrived in time to rescue the woman and children.

The Chamber of Commerce is arranging to commence suit against delinquents who have subscribed to the right-of-way fund for the Pacific Electric Santa Ana-Los Angeles branch and have not paid their obligations. The committee in charge of the collections reports $800 outstanding money on the right-of-way pledges.

A. C. Gardner, an employé of the Los Angeles postoffice, was married here today to Miss Pansy B. Rifenberick of Los Angeles.

WOMEN RISE IN REBELLION.

NEW RIFT AMONG DAUGHTERS OF THE CONFEDERACY.

Nineteen Members Secede from the Wade Hampton Chapter Because of Difference Over Election Returns. Still Another Branch of Organization May be Formed.

United they stood and divided they have fallen.

Wade Hampton Chapter, United Daughters of the Confederacy, is no longer united.

There has come a rift in the beautiful golden cloud of peace which has hung over these fair southern women until now. Yesterday nineteen of them, including the erstwhile president, Mrs. Anna E. Hawcroft, seceded. Yes, regularly seceded from the chapter, like unto their ancestors before them.

It takes not much to set the hot blood of the southerner to boiling. It has been done before. So it was yesterday.

It all started at a meeting held several weeks ago, when officers for the ensuing year were to be elected. At this time, Miss Birda McGaughey, then secretary, was accused of stuffing the ballot box in favor of herself. By some of the members this is denied. Anyway, at the close of the election, Miss McGaughey had voted eleven proxies, the members being absent.

"This was a highly illegal proceeding," declared one of the seceders yesterday.

Then Mrs. May Kewen Marvin was elected president, but withdrew her name and refused to accept the office.

NINETEEN REBEL.

Since then the pot has been boiling and yesterday it boiled over, when nineteen of the members withdrew their names from the chapter.

It was indeed a dramatic moment, when these nineteen quiet but determined ladies, with much dignity and hauteur, presented the official paper at the meeting held at the home of Mrs. R. R. Hutchason of No. 229 West Twenty-fifth street.

In one room sat Miss McGaughey and her upholders, whispering and casting looks of haughty contempt at the seceding side. All went quietly at the meeting, and even when Miss McGaughey read the minutes stating that she had announced "that she held eleven proxies," nothing stronger than a contemptuous shrug was visible on the "other side." Business was transacted with Mrs. Hutchason, the vice-president, in the chair.

Finally Mrs. Hawcroft with a dignified and "rushing air, handed to the acting president the resignation of the nineteen. The noses in the room where sat Miss McGaughey's contingents went higher and some even sniffed with disdain.

Then the brave "nineteen" drew on their furs and wraps and prepared to depart. They were detained a moment, however, for Mrs. Van Hook, a sweet-voiced little lady who has been a member but a few months, took the floor and pleaded with the seceders to change their minds.

"I have been in the club such a short time, and I almost feel it's my fault," said she.

COLDLY MARCH OUT.

But the nineteen refused to listen to coaxings. They were decided. Nothing could change them. With silent, contemptuous glances, they gathered their robes close about them. (This seemingly to escape the contamination of their recent friends.) Then in silent procession, out marched the nineteen.

Whether the "other side" was sufficiently crushed by this demonstration has not as yet been discovered.

This is not the first time that Mrs. Hawcroft, Mrs. Cady and some of the others have seceded, for this Wade Hampton Chapter was the direct result of a split-off from the Robert E. Lee Chapter. Several years ago some of the "spunkiest" members of the Robert E. Lee Chapter quarreled, just what over is not known. If they continue to split, Los Angeles will soon be overrun with U.D.C. chapters.

Wade Hampton Chapter is now in the peculiar position of being without a president, since none of those elected will consent to take the office.

Members of the chapter say they will make Mrs. Marvin, whom they elected, take the office. At the meeting held yesterday a number were delegated to go to Mrs. Marvin and remonstrate with her.

CAN'T BUDGE HER.

The seceders, of which she is one, say she will not take it.

Names of the nineteen include Mrs. Anna E. Hawcroft, Mrs. May Kewen Marvin, Mrs. Laura Elder, Mrs. Lee L. Thurber, Miss Pauline Thurber, Mrs. Caroline M. Cady, Mrs. Edna Wasson, Miss Edith Thompson, Miss Nettie Thompson, Miss Dorothy Smith, Mrs. Leah Brown, Mrs. Laura Merchant, Miss Mary Blythe, Mrs. Anna M. Butcher, Mrs. Laura Williams, Mrs. C. S. James, Mrs. Sidney L. Grover and Mrs. Ida B. Innes.

ENLARGING THE TILE WORKS.

MAKE TERRA COTTA, PRESSED AND FIREPROOF BRICK.

Tropico Plant Will Employ Three Hundred Persons and Twenty-five Thousand Dollars Has Been Expended for New Machinery—Only One of Its Kind in This Section.

L. Lindsay and E. M. Durant, owners of the Western Art Tile Works at Tropico, have incorporated the California Tile and Terra Cotta Company to succeed the former corporation, and will greatly enlarge the present plant.

The manufacture of terra cotta, pressed and fire brick will be added to the work already being carried on. A new building 100 feet long is in course of construction and five cars of machinery—$25,000 worth—have been ordered. This will be used for the terra cotta and pressed brick department. One new building 225 feet long is already in use.

These tile works at Tropico are the only ones west of Indianapolis and south of San Francisco. From here came the greater part of the tiling used in the recently-erected buildings of Los Angeles and other cities of Southern California. Over a quarter of a million dollars is already invested, and the investment now being made will bring this up to about half a million. The buildings are all of brick, equipped with the best of everything for the work.

The location is right on the Southern Pacific tracks and spurs have been put in long since. The Los Angeles Interurban's Glendale line runs but half a mile distant, and the company has begun building a spur to connect with the works. The plant was built several years ago, but was purchased by Messrs. Durant and Lindsay only a year since. By the present enlargement employment will be given to some 300 men, boys and girls, where 100 are now working, so that it means a good deal to this section. It will help to keep near home a growing trade that otherwise would go to the East. The enormous amount of building in progress and about to start indicates the extent of the market.

Mr. Lindsay is a leading mine owner of Northern Mexico, and president of several banks in the republic, besides owning big interests in the American-Mexican Cattle Company, just organized in this city.

Mr. Durant is one of the leading cattle owners in this region, and one of the organizers of the American-Mexican Cattle Company.

The company's office is located on the fourth floor of the Huntington Building.

DENT'S Toothache Gum

A Swell Affair.

not only stops toothache instantly, but cleans the cavity, removes all odor, and prevents decay. Keeps supply and save many a dentist bill.

There are imitations. See that you get Dent's Toothache Gum, Yellow Label. At all druggists 15 cents, or by mail.

Dent's Corn Gum Cures Corns and Bunions, 15c.

C. S. DENT & CO., Detroit, Mich.

We Cure Men For $12.50

Until January 15th

We will Treat any Single Uncomplicated Ailment

Under Absolute Guarantee. No Pay Unless Cured.

Our Special Offer: In view of there being so many afflicted with private chronic and pelvic diseases who are treating with quack specialists and inexperienced physicians without receiving any benefit, we have decided to make a special offer to charge only one-half of our regular fee for curing those who are now undergoing treatment elsewhere and are dissatisfied, provided they come to us before January 15th. For instance, if you are afflicted with either Hydrocele, Stricture or Nervous Decline, our charge for curing either of which, without any complications, is $25.00, we will guarantee to cure you for $12.50, and accept the money in any way you wish to pay. We will also cure Contagious Blood Poison for $12.50, which is just half our regular fee. The liberal offer is made to enable those to be cured who have spent their money in doctoring without relief and to show the many who have treated with dozens of physicians without benefit that we have the only methods that produce a life-long cure.

Our methods are up-to-date and are endorsed by the highest medical authorities of Europe and America. Hence our success in the treatment of men's diseases. Remember, our specialty is limited to the diseases of MEN, and MEN ONLY.

PRIVATE DISEASES—Newly contracted and chronic cases cured. All burning, itching and inflammation stopped in 24 hours; cures effected in 7 days.

We cover the entire field of Private and Chronic, deep-seated, complicated diseases.

A Life Long Cure For

ULCERS, STRICTURE, HYDROCELE, VARICOCELE, BLOOD POISON, CHRONIC DISCHARGES, SKIN DISEASES, PILES AND FISTULA, PROSTATIC DISEASES, NERVO-VITAL DEBILITY, KIDNEY AND BLADDER DISEASES

WRITE, if you cannot call. All correspondence strictly confidential and all replies sent in plain envelope. No names, cases, letters or photographs of patients published or exposed. Inclose 2-cent stamp to insure reply.

Hours—8 to 5, 7 to 8 Daily; Sundays 9 to 12.

DR. GREENE & COMPANY Rooms No. 12 to 16, No. 254 S. Broadway. Rindge Building.

RHEUMATISM CURED

Torturing, grinding, rasping, aggravating pains. Let it come in the guise of lumbago, sciatica, muscular, inflammatory, "come and go," in the joints, in the chest, in the back; anywhere, I will cure it. My Electric Belt goes to the spot and drives it out of the body. It relieves the pain in an hour and cures the worst cases in a week.

Dr. McLaughlin's Electric Belt

Has cured thousands of rheumatics. IT WILL CURE YOU.

TWO INTERESTING LETTERS.

Arlington, Cal.

DR. McLAUGHLIN: Dear Sir—Inclosed I send you money order for your No. 1 belt. I am fast on my back with rheumatism; have been so for eight days, and if your belt will help me I want it right away, as I would like to get out if possible. Yours truly, W. J. BRADFORD.

Long Beach, Cal.

DR. McLAUGHLIN: Dear Sir—Your letter of inquiry at hand. Your belt has been given a good trial and I am happy to say that I am greatly benefited by it. I am about as if nothing had been the matter with me. I wore the belt half a day for 21 days, then I did not need it after that. Yours truly, W. G. BEERS.

Free Test Call and test it. You can see what it will do for you. Its great power will surprise you. Many cases are cured in ten days. I will send you my book free if you can't call.

DR. M. B. McLAUGHLIN, 129 S SPRING ST., LOS ANGELES, CAL.

Send me your Free Book, closely sealed, and oblige.

ADDRESS .....

NAME .....

MEN There Are **3** Things I Wish To Call Your Attention To:

1st I Confine my practice to the diseases of Men and Men Only.

2d I Treat you only at My Offices. I have nothing to send you by mail.

3d I Give you Rational, Direct and Specific Cures, not merely temporary relief.

My Treatment is remarkably efficacious in re-establishing a normal condition of health. This is what you want and is what will satisfy you. My examinations are such that no diseased condition escapes notice, so that when I treat you I know what for—and why.

CONTRACTED DISEASES

I cure quickly by a direct method, and the cure is permanent. There are no strictures, sores or erosions.

VARICOCELE

I cure in four to six days. It is final and lasting as time. With the cure comes strength and vigor to the parts affected, and there is no recurrence.

WEAKNESS AND FUNCTIONAL DECLINE

may be caused by overwork, worry, chronic conditions not properly treated, and excesses. My treatment is direct and productive of the best results. I treat the "CAUSE."

Hours: 9-4, Evenings 7-8, Sundays 9-12.

DR. MORTON, 316 S. Broadway

Strength in the Sick-room.

Whenever acute illness makes solid food unsupportable, and when the stomach revolts against "fatty" beef-teas, a steaming cup of Liebig Company's Extract of Beef makes a delicious life-sustaining beverage that is relished and retained by the most delicate constitution. Absolutely pure and free from fat. Gives strength quickly and maintains it.

LIEBIG COMPANY'S Extract of Beef

J. TAPE WORMS And Other Parasite Removed. FREE DIAGNOSIS DRS. SMITH & ARNOLD 202½ S. Broadway.

COLUMBIA CLOTHING and SHOE HOUSE

POSITIVELY CLOSING OUT 270-272 SOUTH MAIN STREET

THE POWELL SANATORIUM LIMITED TO STOMACH AND KIDNEY DISEASES

Phones Main 2739; Home 4074 416 West Sixth Street

BLOOD AND SKIN DISEASES

A SPECIALTY

I have secured the services and treatment of an old specialist of 30 years' experience in the treatment of all blood and skin diseases. Our remedies are entirely new and contain no mercury or iodides of potash and we are treating with a wonderful success the following diseases, among others, Scrofula, Cancer, Indolent Ulcers, Eczema, Pimples, Rheumatism, Catarrh and all private and contracted diseases. We absolutely cure Piles, Ruptures, Varicocele and Stricture without cutting, the use of sounds or detention from business. Trial treatment free in any typical case. Office hours, 10 to 12 a.m., 1:30 to 4 p.m. Evenings, 7 to 8. Sunday, 10-12 a.m., 2 to 4 p.m.

MELVIN E. SYKES, M.D., 425½ S. Spring st., Grand Pacific Hotel.

URICSOL

The modern remedy for Rheumatism and all Uric Acid Troubles. Cures 90 per cent. Perfectly harmless. Contains no Alcohol, Opiates or other Sedatives. Cures by dissolving and removing the Uric Acid.

Drop postal for Free Booklet on Treatment and Diet to

URICSOL CHEMICAL CO.

2302 S. Grand Avenue

All Druggists sell it. Los Angeles, Cal.

Absolutely Pure and Always Dry

R. S. V. P.

Table Salt. All Grocers.

CANCER CURED

By Mrs. S. J. Bridge's Remedy. Administered by licensed physician at The Chester, 454 S. Spring st. Hours 8 to 4 daily.

SEXINE PILLS

Cure quickly and forever Nervous Debility, Varicocele, Sleeplessness, Dyspepsia, Kidney Diseases, etc. For sale at all Sun Stores.

The Sun Drug Co.

RUPTURE

Can be cured by wearing the Powers & Johnson's Appliance. No more steel springs, leather straps or elastic belts, or pressure on the back or hips. Hundreds of testimonials. Consultation and trial free. 129 1-2 S. Spring St.

Ocean Steamships.

North German Lloyd.

Fast Express Service

Fastest and Most Luxurious of Leviathans.

PLYMOUTH—CHERBOURG—BREMEN.

K. Wm. II. Jan. 23, 9am | K. Wm. II. Mar. 27, 9am
Kaiser. Feb. 6, 4 P.M. | Kronprz. Wm. Apr. 10, 7am
K. Wm. II. Feb. 20, 1pm | Kaiser, Apr. 17, 10 a.m.
Kaiser, Mar. 6, 10 am | K. Wm. II. Apr. 24, 6am

Twin-Screw Passenger Service

BREMEN DIRECT.

Brand'b'g, Jan. 11, 10am | Brand'b'g, Mar. 1, 10am
Neckar, Jan. 25, 10 a.m. | Koeln, Mar. 8, 10 a.m.
Rhein, Feb. 8, 10 a.m. | Frankf't, Mar. 22, 10am
Cassel, Feb. 15, 10 a.m. | Kurfu'st, Mar. 29, 10am

Mediterranean Service

GIBRALTAR—NAPLES—GENOA.

Albert, Jan. 13, 11 a.m. Barb'ssa, Feb. 24, 11am
Irene, Jan. 17, 11 a.m. | Irene, Mar. 3, 11 a.m.
Luise, Feb. 3, 11 a.m. | Luise, Mar. 17, 11 a.m.
Albert, Feb. 17, 11 am | Neckar, Mar. 17, 11a.m.

*Gibraltar and Naples only.

OELRICHS & CO., No. 5 Broadway, N. Y.
ROBERT CAZELLE, General P. C. A., 149 Montgomery st., San Fran., or any local agents.

Hamburg-American.

PLYMOUTH—CHERBOURG—HAMBURG.

**Pennsylvania, Jan. 13 | *Waldersee, Feb. 24
†Amerika, Jan. 20 | †Amerika, Mar. 1
**Pretoria, Feb. 10 | **Pennsylv'ia, Mar. 10
*Bluecher, Feb. 15 | Deutschland, Mar. 13

S.S. AMERIKA, MOST LUXURIOUS AND MOST MODERN OF LEVIATHANS.

*Grill Room and Gymnasium. †Elevator and a la Carte Restaurant. **Calling at Dover for London and Paris.

Mediterranean Service.

TO GIBRALTAR, NAPLES AND GENOA.

Prinz Oskar....Jan. 12, 11 a.m.; Mar. 7, Apr. 19
Prinz Adalbert, Feb. 3, noon; Mar. 22, May 3
**Deutschland .....Feb. 4, 7:30 p.m.
*Hansa.....Feb. 17, noon; Mar. 21, May 17
*Cretic (chartered from White Star Line).... Feb. 27

Rates, first-class, $78, $85, $113.09 upward, according to steamer selected.

*Call at Gibraltar. **Grill Room.

S.S. Moltke to Madeira, Cadiz, Gibraltar, Malaga, Algiers and Genoa, Jan. 30, 1904.

S. S. Deutschland to Italy.

IN LESS THAN 8 DAYS.

Hamburg American Line, 35-37 Broadway, N. Y. Herzog & Co. 401 California St., San Francisco or local agent.

AMERICAN LINE.
PLYMOUTH—CHERBOURG—SOUTHAMPTON—PHILADELPHIA—QUEENSTOWN—LIVERPOOL.

ATLANTIC TRANSPORT LINE
NEW YORK—LONDON DIRECT.

RED STAR LINE.
NEW YORK—ANTWERP—LONDON—PARIS.
Calling at Dover for London and Paris.

WHITE STAR LINE.
NEW YORK—QUEENSTOWN—LIVERPOOL.
BOSTON—QUEENSTOWN—LIVERPOOL.

NEW YORK AND BOSTON DIRECT
THE Mediterranean VIA AZORES

C. D. TAYLOR, Passenger Agent Pacific Coast, 21 Post st., San Francisco, or any local agent.

MEN ARE CURED

We cure "Weakness," Varicocele, Contracted Disorders, Specific Blood Poison, Piles and Rectal Ailments.

Our fees are fair; our cure permanent, and you can pay when satisfied that you are cured.

Consultation and Advice Free.

Dr. Taylor & Co.

Corner Spring and Third sts.

Ramona Block, 305 1-2 S. Spring

LADIES TAIT'S REGULATOR TABLETS

have been prescribed for the cure of

MONTHLY IRREGULARITIES

by many of our best physicians, who use their invariable success. They are positively GUARANTEED not to injure the health of woman and will give speedy relief in all cases where remedies have failed. Price $2. For sale at

SUN DRUG STORES.

The Drugless Cure

Electro Thermo Dilator

(Electric Battery Included)

ELECTRO THERMO SOLD ONLY IN SETS OF FOUR

Positive cure for Constipation, Insomnia and Poor Circulation; over ten cases cured. Try it. Send today for booklet. ELECTRO APPLIANCE CO., Los Angeles, Cal. 314 S. Spring

RADWAY'S READY RELIEF

Radway's Ready Relief takes from instantly relieves and quickly cures Cramps in the Bowels, Cholera Morbus, Dysentery, Summer Complaint, Sick Headache, Nervousness and all internal pains. Also Sprains, Bruises, Burns, Bites and Stings of Insects, Rheumatic Pains, etc. Sold by Druggists.

Ladies' Disease Ailments Positively

to the sex scientifically and quickly and painlessly. Superfluous hair, moles, warts, veins, etc. removed. Consultation at an EXPERT. Consultation and Confidential.

Morrill Medical Institute Suite 5 208½ S. Spring

BLOOD POISON

is the term applied to that which you KNOW TO BE TRUE when it appears on the skin, mouth, throat, hair, bones, tongue, tonsils and glands. This is BLOOD POISON. Send to Dr. Arch st., Philadelphia, Pa., for BLOOD CURE, $1.00 per bottle, one month. Sold in Los Angeles at all Drug Co.

For WOMEN Dr. Raymond's For Monthly Irregularities

Absolutely reliable. Prevents miscarriage. Relieves everything else fails. Takes highly recommended. Don't be deceived by cheap imitations. Raymond's Monthly Liquid Regulator. $2. 6. Raymond Medicine Co., Room 182, 24 Adams Block, Chicago.

FREE DIAGNOSIS, NO QUESTIONS ASKED

RETURNED Dr. T. Foo Tung, celebrated oriental scholar and physician to the Emperor of China, has returned to the city. He will be pleased to see all of his old-time friends. Our remedies have cured American diseases for ages. Consultations.

FOO & WING HERB CO.

903 S. Olive St., Los Angeles

$10 in Prizes given each week to children for cows. Best five next best $1.00 each, drawings with a label from a can of St. Charles or Silver Cream, to COW MAN, 324 Market Street, Los Angeles.

MARGARET GRAHAM

"The Successful Psychic" Tells you what you desire to know, as given by mail to out-of-town people. Sketch readings by mail, $1. Full life reading by mail, $5. Inclose stamp and date of birth. Office hours, 9 a.m. to 7 p.m. Sunday, Evenings by appointment. Fees reasonable. MARGARET GRAHAM, 324 Broadway. Directly opposite Masonic Temple.

ONE BOTTLE CURES.

McBurney's Kidney and Bladder Cure.

For Bright's Disease, brick-dust deposit, bed-wetting, gravel, dropsy, diabetes and rheumatism. Send 25c in 2c stamps to W. F. McBurney, 207 Vermont ave., for five days' treatment. Prepaid. $1.50. Druggists.

MEN

We are Specialists for Varicocele, Hydrocele, Stricture, Piles, Fistula, Blood Diseases, Contracted Diseases, Private Diseases, Loss of Vital Power, Kidney and Bladder Troubles

Varicocele

WE GUARANTEE AN ABSOLUTE AND PERMANENT CURE in every case we treat of varicocele. We will show to any man wishing to be cured a dozen leading business men of Los Angeles that we have cured. This fact, with our GUARANTEE of cure, ought to convince men that they can be cured of varicocele.

Weakness

This trouble, the base of most of all we cure. Our treatment is positive and the cure sure and speedy. We take pleasure in making clear to any man who calls for consultation the nature of the course, and the outcome of his particular case. There is no charge for consultation.

Contracted Diseases and Blood Poison

These troubles are thoroughly mastered by Dr. Harrison and his associates, who have over twenty-one years' experience successfully treated this class of troubles. This experience founded on a thorough medical education, has brought to their aid such methods, that mean a cure in all curable cases. We do not accept hopeless cases for treatment.

Our journal can be had without charge for the asking, at our office, at bottom of our stairway to the street, at 202½ South Broadway. It contains much valuable information which could not be had in any newspaper print. Help yourself by calling or write us and we will mail it.

DOCTOR HARRISON

202½ S. Broadway, Cor. 3d

Los Angeles County

[NEWS REPORTS FROM TIMES CORRESPONDENTS.]

OVERLAND CLUB PROPERTY SELLS.

ANNOUNCEMENT OF DEAL IS MADE IN PASADENA.

Price of the Holding at Colorado Street and Los Robles Avenue Forty-four Thousand Dollars—An Investment May Take the Place of the Present Structure.

PASADENA, Office of The Times, No. 38 South Raymond Ave., Jan. 9.—Announcement was made yesterday that the Overland Club site and building, on the southeast corner of Colorado street and Los Robles avenue, had been sold by Colin Stewart. The owners are the Thum brothers. The price is $54,000.

Mr. Stewart said last night that he had made no definite plans for the property yet, but that the question of a new apartment house to take the place of the present Overland Club-house, is in contemplation. This is very well known, and is situated diagonally across the street from the Maryland Hotel. The price is figured only a fair one, as the site has a frontage of 200 feet on Colorado street by 200 feet on Los Robles, and holds both the Overland Club building and a store facing on Los Robles.

It is presumed that if an apartment house is erected it will be a fine one, corresponding with the site and the character of the structures in the neighborhood. If this plan is carried out it may mean that the Overland Club will have to seek new quarters, but this involves little inconvenience as the organization has for several months been considering several propositions for a new home somewhere along Colorado street.

The story went about among realty men yesterday that the La Casa del Rey and Spaulding properties, controlled by Elmer Woodbury, had also been sold. No confirmation of this could be secured last night, though it is known that an option for the sale had been given by Mr. Woodbury a short time ago. The option was given to Edwin F. Hahn for a sum said to be $170,000, and it is understood that the Pasadena Investment Company, of which J. P. Gartner is president, desired to secure it at that price, but after consideration relinquished the deal because they found they could not carry out their plans speedily. Under the direction of Mr. Woodbury the La Casa del Rey hands has jumped ahead in the city, and if any deal is made it is believed there would be no change in the character of the hotel, or permanent management.

SCHOOL BOARD'S PLANS.

The Board of Education, which has called an election for January 29 to vote on the question of issuing $150,000 in bonds, will make formal announcement in a day or two of how it intends to apply the money. One of the features of the matter is that it was predicted by a small coterie of men that the proposed bond issue would be defeated because it is too large. They think the issue should be over $200,000.

The announcement to be made by the board will declare that three new buildings should be erected. One is proposed for the east district, on the corner of Hill avenue and Glade street. It is proposed to build a eight-room building there, and the new structure would be the Garfield district, perhaps on the site of the present Garfield school. The new building will be probably on the northwest part of the lot, and believe the Lincoln school, and located in the vicinity of Fair street. It is also planned that additional additions to three present buildings, the Washington, Linda Vista and Altadena.

Some of the new buildings is planned to eight rooms. All of the pressures are now crowded and it is to be admitted that the new will be filled to overflowing as completed.

WATER COMPANY ELECTS.

The annual election of directors of the North Pasadena Water Company Monday the following were selected: D. Painter, Byron Lisk, W. Lewis and G. M. Wells.

The new directors were elected officers of the company shortly after the election yesterday there was no quorum present, and election of officers was postponed Wednesday afternoon. The Tuesday was fairly large, there being a fraction over votes cast. For a long time there was quite a fight in the company, and over the question of selling to Thomas Stone, one of the directors, was a leading factor in the prospective sale. He was a candidate for reelection, but his place was filled by the election of Mr. Lewis, the outcome of the vote not being looked upon as a vindication of W. Lewis, the secretary, who was defeated, as he was again elected.

TO BUY FIRE APPARATUS.

At the request of the City Council for a bond issue of $50,000 to buy the fire department, lies that Pasadena stands in serious need of a big conflagration. That is, there are considerably over 20,000 people, and there are only two fire engines, though of the third or fourth class, and the other antiquated ones to carry more than eighty-pound of steam when it should have enough to run three. This old engine is at the engine house and has been in use for sixteen years without having been ever repaired. Besides the two engines the rest of the department consists of two hose wagons and one hook and ladder truck, and two chemical engines. It is believed that if Pasadena were lucky enough to have a second set of the apparatus would prove entirely insufficient. The new plans call for the purchase of a new engine, the overhauling of the old one, the establishment of an engine-house in East Pasadena and also of a new hose cart on the West Side with a proper amount of apparatus in each of the new places.

MYSTERIOUS EXPLOSION.

Sunday night a terrific explosion was heard in the western part of the city, along the car tracks on Fair Grove avenue. After a thorough investigation the nature of the explosion and even the exact locality, remained a mystery to the police. Residents on Grand avenue were frightened to a certain degree by the loud detonation, which shook the houses in that locality. At first it was thought that a bomb had been thrown a safe in the Hale residence, the family being absent, but the police entered the home by means of a skeleton keys, and searched the premises thoroughly. But nothing had been disturbed. One theory was that a passing car had exploded a torpedo on the tracks, yet none of the motormen noticed anything as far as known. The explosion was heard by many persons.

PASADENA BREVITIES.

Mrs. Jack of George Frost, for many years manager of the Lowe Opera House, is planning a theater on East

Los Angeles County News.

(NEWS REPORTS FROM TIMES CORRESPONDENTS.)

VERLAND CLUB PROPERTY SELLS.

ANNOUNCEMENT OF DEAL IS MADE IN PASADENA.

Price of the Holding at Colorado Street and Los Robles Avenue Fifty-four Thousand Dollars—An Apartment House May Take the Place of the Present Structure.

PASADENA, Office of The Times, No. 300 South Raymond Ave., Jan. 9.—Announcement was made yesterday that the Overland Club site and building, on the southeast corner of Colorado street and Los Robles avenue, had been sold to Colin Stewart. The owners are the Thum brothers. The price is $54,000.

Mr. Stewart said last night that he had made no definite plans for the property yet, but that the question of an apartment house to take the place of the present Overland Club building is in contemplation. This site, which is very well known, and is situated diagonally across the street from the Maryland Hotel. The price is considered only a fair one, as the site has a frontage of 200 feet on Colorado street by 200 feet on Los Robles, and holds both the Overland Club building and a dwelling facing on Los Robles.

It is presumed that if an apartment house is erected it will be a fine one, to harmonize with the site and the character of the structures in the neighborhood. If this plan is carried out it means that the Overland Club will have to seek new quarters, but this will involve little inconvenience as the association has for several months been considering several propositions to move somewhere along Colorado street.

Nothing went about among realty men yesterday that the La Casa Nueva and Spaulding properties, controlled by Elmer Woodbury, had also changed hands. No confirmation of this could be secured last night, though it was known that an option for the sale had been given by Mr. Woodbury for a short time ago.

The option given to Edwin F. Hunter, it is said to be $170,000, and it is stated that the Pasadena Investment Company, of which J. P. Hunter is president, desired to purchase at that price, but after consummating relinquished the deal because they found they could not carry the property to a paying basis speedily. Under the new ownership of Mr. Woodbury the La Casa Nueva has jumped ahead in value, and if any deal is made it is thought there would be no change in the character of the hotel, or personnel of the management.

SCHOOL BOARD'S PLANS.

The Board of Education, which has called a session for January 29 to consider the question of issuing $150,000 in bonds, will make formal announcement in a day or two of how they will apply the money. One of the purposes of the matter is that suggested by a small coterie of citizens the proposed bond issue is limited because it is too small. They think the issue should be $500,000.

An announcement to be made by the board will declare that three new schools should be erected. One of these is proposed for the east district on the corner of Hill avenue and Orange street. It is proposed to build a four-room building there. The new structure would be in the Garfield district, perhaps on the site of the present Garfield school. The new building will be probably in the northwest part of the city, near the Lincoln school, and located in the vicinity of Orange Grove avenue. It is also planned to make material additions to three other buildings, the Washington Vista and Altadena schools.

The new buildings is planned will be eight rooms. All of the present schools are now crowded and it is generally admitted that the new buildings will be filled to overflowing when completed.

NEW COMPANY ELECTS.

The annual election of directors of the Pasadena Water Company resulted in the following were selected: W. H. Painter, Byron Link, W. W. Lewis and G. M. Dodge. The new directors were elected officers of the company at a meeting after the election yesterday. There was no quorum present, and election of officers was postponed until Wednesday afternoon. The vote was fairly large, there being a fraction votes cast. For a long time there has been a fight in the company, over the question of selling to Thomas Stone, one of the directors, was a leading factor in the prospective sale. He was defeated for reelection, but his defeat by the election of Mr. Dodge. The outcome of the vote is looked upon as a vindication of Mr. Lewis, the secretary, who was defeated as he was again elected.

FIRE APPARATUS.

At the request of the City Council the bond issue of $50,000 to buy new fire department, lies Pasadena stands in serious danger of a conflagration. That is, if considerably over 20,000 people there are only two fire engines, though of the third or fourth class, and the other antiquated and carry more than eighty-pound steam when it should. This old engine is at the fire house and has been in use sixteen years without having been ever repaired. Besides engines the rest of the department consists of two hose wagons and a hook and ladder truck, and two chemical engines. It is believed that if Pasadena had enough to have a second apparatus would prove sufficient. The new plans call for the purchase of a new truck, the overhauling of the old one, the establishment of an engine-house in Pasadena and also of a truck house on the West Side with a full equipment of apparatus in each of the two places.

GAS EXPLOSION.

Early last night a terrific explosion occurred in the western part of the city along the car tracks on Orange Grove avenue. After a time the nature of the explosion, even the exact locality, was known to the police. Residents on the avenue were frightened out of their beds by the loud detonation, and the houses in that vicinity shook. It was thought that there was a safe in the Hale residence, the family being absent, and entered the home by means of keys, and searched for the safe. But nothing had been found. One theory was that a gas main had exploded under the car tracks, yet none of the latter showed anything as far as could be seen. The explosion was heard for a long distance.

PASADENA BREVITIES.

Mrs. Mary A. George Frost, for many years a resident of the Lowe Opera House, a theater on East Colorado street. The old Family Theater on Union street, which recently closed, is now being fitted up as a roller skating rink.

The December report of the public schools shows an attendance of 2162 pupils, besides 288 kindergartners. This is a material increase over the corresponding month last year. The High School has a gain of seventy-four over 1904.

The congregation of the North Pasadena Methodist Episcopal Church expects to be in the new building next Sunday for the first time. The old church was struck by lightning and destroyed last winter.

The Kampers' Klub of the Y.M.C.A. will meet tonight in the association building for a social session.

Wadsworth sells paints.
Swastika silver, 16 N. Los Robles.
Visit Kuranaga's Dragon tearoom. Delicious Japanese dishes served.
Office supplies, Morris-Thurston Co.

LONG BEACH.

DOCK COMPANY'S STATEMENT.

LONG BEACH, Jan. 8.—Despite assurances and practical demonstration of the proposed harbor improvements in West Long Beach, there are still many doubting Thomases. To obtain some positive facts to satisfy these pessimistic people, Secretary James A. Miller of the Chamber of Commerce addressed a letter to the Los Angeles Dock and Terminal Company, and received a reply.

In his letter Secretary Miller said:

"The people of Long Beach are deeply interested in your project for the building of a free harbor on the flat west of this city, and they are willing to do all in their power to assist. There are some on the outside, however, who profess to doubt the successful outcome of your enterprise, and, in order that I may be able to answer them with authority, permit me to ask you a few questions.

"One of the objections most frequently raised is substantially as follows: 'I understand that these Redlands gentlemen have ample means and are abundantly able to carry their scheme through. If so, why are they selling there lots off when they know they will be worth many times present values as soon as the success of the scheme is assured? It looks to us much like an ordinary real estate scheme, only intended to force the sale of those lots with no purpose beyond.

"Still another set of the especially wise ones say: 'It is nothing but a scheme to force the railroads to buy. Those gentlemen will get enough out of the sale of the lots to make them good, and will then force the roads to buy them out, and have a good thing.' Of course, if the roads get control, the free harbor is gone for all the time, and we do not care to invest until we have some definite assurance that this is not the plan.'

"These quotations may seem idle to you, but they really mean something here."

In reply the company, through its secretary, Walter M. Campbell, says:

"We appreciate your situation thoroughly, and while we are not seeking publicity, are more than glad to answer your questions. We do this all the more readily because we appreciate more and more the importance and magnitude of our undertaking, and the vital need to us of having the continued good will and moral support of the people of Long Beach and vicinity. Perhaps all the objections or criticisms can best be met and overcome by a plain statement of our plans for the free harbor at Long Beach.

"In the first place some of our number have been studying the situation on the Pacific Coast for years, and the promise of the building of a canal and a railroad across the isthmus, convinced them that a great sea port must be builded somewhere on our southern coast. This turned attention to the probable location of such port, and there was no question.

"The site we have selected is the logical one, and we at once set about securing it. It was after we were organized and had made our surveys for the harbor that it was found that a portion of our property was not available for water frontage. This portion we have plotted and sold, the proceeds from which, however, will be used for the development of the harbor. Our company will declare no dividends until the harbor in its entirety is completed. We propose to construct this harbor on the plans now outlined, and to maintain the same free and independent from railroad control."

SHOUTED BY BREAKERS.

The City Trustees today adopted a resolution ordering in nearly two and one-half miles of paved streets in the business part of the city.

The Edison Electric Company announces a reduction of 15 per cent. in price for electric lighting beginning April 1.

J. E. McElroy has been appointed chief agent of the Pacific Electric at Long Beach, vice B. R. Thomas, resigned.

WHITTIER.

WOMAN HURT IN RUNAWAY.

WHITTIER, Jan. 8.—Mrs. Frank Early of East Whittier, and daughter, Vern, were thrown from their buggy Sunday morning while driving up Friends avenue on their way to church. The horse became frightened at a passing automobile and dashed into the curb, upsetting the carriage and throwing the occupants out.

Mrs. Early received a gash three inches long over the eye and was severely bruised. The little girl escaped unhurt. The buggy was completely demolished.

GIRL RIDER HURT.

Miss Lizzie Milhous, the thirteen-year-old daughter of Frank Milhous of East Whittier was thrown from a horse Sunday afternoon, and it was thought for a time that her skull was fractured, as she remained unconscious for several hours. Since regaining consciousness she seems to be recovering nicely from the shock.

ENTERTAIN WOMEN'S CLUBS.

The Woman's Club was entertained this afternoon at the State School by Mrs. Dr. Coffin. The meeting was in charge of the Household Economics section, and was addressed by Mrs. Waters, wife of ex-Congressman Waters, and by Mrs. German in behalf of the Consumer's League.

SAN PEDRO.

BRING COAL FROM UTAH.

SAN PEDRO, Jan. 8.—It is said here today that the Utah Pacific Fuel and Navigation Company will in a short time build several large coal bunkers at East San Pedro on an extension of the San Pedro, Los Angeles and Salt Lake Railroad wharf.

It is the stated intention of the company to ship coal from Utah to this port by rail where it will be loaded on steamers and sent to Hawaii, Mexican, Central American and South American ports. Two steamers have been chartered for this purpose and the company will soon begin the construction of several large steamers of its own.

BELL.

WATER COMPANY RUCTION.

BELL, Jan. 8.—The adjourned annual meeting of the Bell Water Company, held Saturday evening, and presided over by J. H. Clewett, developed a pretty wrangle.

The members of the old board, consisting of J. G. Bell, S. A. McKellar, J. H. Clewett, H. McDonald and W. G. Barger, who had worked hard on a scheme to perfect the irrigating system, came up for reelection. A motion to reelect by unanimous vote showed a strong opposition, and was rejected.

A lively spat followed between the chairman and E. J. Rhoades, a chronic opponent of every board since the formation of the company. Rhoades, who holds no stock in the company, was armed with a proxy for his wife, and the chairman ruled that no proxy could be voted except by a stockholder. Rhoades appealed to the meeting from the chairman's ruling, citing a decision of the Supreme Court, and was sustained in his appeal.

Eight nominations were made for the five seats to be filled, and the ballot showed that two of the members of the old board, J. H. Clewett and S. A. McKellar, were defeated, their places being taken by Lee Geller and C. H. Crane.

Surprise was expressed at the election of C. H. Crane, a newcomer to the settlement, whose chief recommendation to support seemed to be an exuberant verbosity and an "I'm against the board" attitude. Lee Geller is considered to be a competent business man, whose election is only deplored from the fact that it destroys the harmony of a board which had devoted much time to a scheme for a needed improvement of the water system.

As to the unceremonious rejection of J. H. Clewett and S. A. McKellar, the conservative element says some strong things about the ingratitude of newcomers of the settlement.

McKellar is a practical irrigationist who has devoted much time to a study of different water systems, and whose experience in solving the problem before the board is invaluable.

J. H. Clewett is conceded to be a hard worker, and, it is stated, gave several days without remuneration in repairing the pumping plant at a critical time last summer.

The raid against the election of J. G. Bell, president of the water company and founder of the settlement, miscarried. Mr. Bell is accused of "running things," which accusation the old board repudiated. The animus against the Bell family came out later after the reading of the secretary's report, which showed a deficit. C. H. Crane, with his new honors thick upon him, asked a question as to $200 due A. E. Bell, a former secretary. It transpired that this sum was advanced by Bell to tide the company over a pinch, and that no interest had ever been asked for this or other sums lent by him.

The meeting ended at midnight, with the naming of a committee to audit the books of the company, a report to be presented in two weeks.

CATALINA ISLAND.

CROOKS ELUDE PURSUER.

AVALON, Jan. 8.—When the boatmen called the roll last evening and found Enos Varela unaccounted for it was supposed some trifling accident had happened to his engine and that he would soon appear. But, as darkness came on with no word from him, volunteers started on a search. He had started out fishing with three men about 2 o'clock in the afternoon and the good fellowship among the boatmen here caused them to interest themselves in looking for him. After visiting all the fishing points where he would be likely to go and no trace being found, there was nothing to do but wait for developments, which came today when the steamer arrived, and soon afterward Varela also appeared alone in his launch.

On the steamer yesterday were three well dressed young men. There was also a plain clothes man from the Los Angeles police force who was keeping an eye on the three young men, and before the landing of the steamer he pointed them out to the officers on the boat and informed them that they were crooks and for the protection of the passengers at the time of landing they would better be on guard. The men appeared as strangers to each other but on landing they employed Varela to take them fishing. When out a couple of miles they asked Varela to take them across to San Pedro. He demurred, but as they offered him $20 he changed his mind and sailed for San Pedro. In the meantime the plain clothes man who returned on the steamer was outwitted and he is still wondering what sort of a hole his quarry slipped through.

TROPICO.

VALLEY NEWS NOTES.

TROPICO, Jan. 8.—The funeral of Hess Brewster who died at his home in Glendale avenue Friday evening, was held in Los Angeles Sunday. Mr. and Mrs. Brewster came to Tropico about six years ago. At the time of his death Mr. Brewster was a member of the board of directors of the Berry Growers' Association, and a director of the Tropico Water Company.

The Tropico Water Company has elected the following officers: A. W. Collins, president; W. O. Borthick, vice-president; E. W. Richardson, treasurer; N. C. Burch, secretary; Dwight Griswold and F. R. Bear, supply committee. The contract has been let for cementing the reservoir of the water company and covering it.

RIVERA.

FINE FRUIT MOVING.

RIVERA, Jan. 8.—The Rivera Fruit Exchange and the Sparr Company have each a force of packers at work and some fine fruit is being brought in. The oranges in this neighborhood seem to have entirely escaped injury by the frost.

Miss Carrie White gave a "kitchen shower" Saturday afternoon at her home near Pico, in honor of Miss Carrie Sugg who will on Wednesday become Mrs. Bert Coffman.

SIERRA MADRE.

PEAS AND TOMATOES RIPEN.

SIERRA MADRE, Jan. 8.—Peas and tomatoes are ripening and being picked daily at Sierra Madre. The recent cold spell passed Sierra Madre by. Luscious tomatoes are hanging on the vines at "El Reposo." Arthur Carter has been picking peas for two weeks, netting him lately, 10 cents a pound. Charles Sebree has acres given over to tender garden truck.

SOZODONT TOOTH POWDER

positively beneficial, deliciously fragrant, gives perfect satisfaction. Ask your dentist.

TO CATARRH SUFFERERS

Hyomei Cures by Breathing Medicated Air.

The popularity and increase in the sale of Hyomei are unique in the annals of medicine. Such astonishing cures have been made by this remedy that its sale is steadily increasing every year.

The complete Hyomei outfit costs but $1.00, and consists of an inhaler that can be carried in the vest pocket, a medicine dropper, and a bottle of Hyomei. The inhaler lasts a lifetime, and if one bottle does not cure, an extra bottle of Hyomei can be obtained for 50 cents. It is the most economical of all remedies advertised for the cure of catarrh, and is the only one that follows Nature in her methods of treating diseases of the respiratory organs.

Breathe through the inhaler for a few minutes four times a day, and your catarrh is cured. That's all.

If you cannot obtain Hyomei of your dealer, it will be forwarded by mail, postage paid, on receipt of price. Write today for a free sample bottle and consultation blank that will entitle you to services of our medical department without charge. The R. T. Booth Company, Hyomei Building, Ithaca, N. Y.

You learn the value of Gordan tailoring by comparing it with the work of others. We give exactly what you desire—snug, comfortable fit, effective style, elegant quality and fine workmanship. We make correct business suits at $35.00.

B. GORDAN
Tailor and Draper
104 S. SPRING STREET

FOOTWEAR FOR CHILDREN
The kind that wears at LOW PRICES
LE SAGE BROS
423 South Broadway

THE McCARTHY CO.
FRUIT AGRES TRACT
A Pretty Place for Homes
Branch Office 3725 Central Avenue
Take Vernon Central Avenue car
Main Office—203 North Broadway

WAIT FOR IT
WALNUT LAWN
On the Long Beach line just outside the city limits.
W. P. WHITSETT, Owner
405 Severance Bldg., corner 6th and Main Sts.

Beautiful Wuest Tract
Lots $350 to $3,000
Water, gas, electricity and both phones. Best Improvements. Seven-cent fare. 20 minutes from business section. Easy payments. Take Monrovia Electric cars to Dos Robles. BAILEY REALTY CO., 321-231 I-2 H. W. Hellman Bldg. Phone 421.

WEST NAPLES
The real estate market is beginning to liven up sharply. Better get one of these lots early.
KOBT. MARSH & CO., Main corridor Second Floor. H. W Hellman Bldg., 4th and Spring. Both Phones. Ex. 175.

PACOIMA The building of a new manufacturing town. The two great POWER PLANTS of the coming Owens River water are located on each side of the TOWN of PACOIMA. Cost over $2,500,000. Send for our address and we will mail you FREE the city engineer's Report and Map. Lots $82.50 to $275.
SAN FERNANDO VALLEY LAND CO.
Rooms 500-1 Lankershim Blk. L. A. City

S. McCRAY'S
ORANGE PLACE
The Cream of Them All.
J. W. GILBREATH
501 Merchants Trust Bldg.

Normandy Hill
IDEAL RESIDENCE PROPERTY.
James R. H. Wagner, 221-222 H. W. Hellman Bldg. Home 4088.
Frank H. Edwards, 321 Stimson Bldg. Home 243.
Wm. M. Schweppe, 224 Huntington Bldg. Home Ex. 560.

Mansfield's
Lincoln Tract
MANSFIELD REALTY COMPANY.
605 Grant Bldg., Fourth and Broadway. Phones Home 2172, Sunset 2947. Or to agents at tract, Roberts & Green. Home phone 19242.

Kings River Land
Our plan $1.50 down—not for each acre, but 10. NO TAXES —|— NO INTEREST.
Kings River Land Co.
304-305-306 Merchants Trust Bldg.

CHAPMAN BROS. CO.
Owners
Chapman Park Tract
Normandie Square Tract.
High Grade Residence Subdivisions
505 PAY BUILDING.
Branch Office 3333 Wilshire Boulevard.

Real Estate—Special Tract Directory.

Prospect Park Addition
Hollywood
$600 Lot, 50 x 135
cement sidewalk, curb, streets graded, oiled, water piped. The very finest residence tract. Above fog and frost, midst elegant residences. 5c fare on Hollywood car to office, corner Prospect and Vermont.
Golf Park Tract
West 16th St. and Roosevelt Ave. High, sightly, beautiful southwest. 2 CORNERS, $1500 EACH.
Wiesendanger
221 Laughlin Building

$600 and Up for 50-foot Lot
IN
Beautiful Hollywood,
Corner Center street and Sunset boulevard (10 feet wide.) cement walks and curbs, streets graded, oiled, elegant surrounding, protective building restrictions. You cannot get such values for your money elsewhere. Will double. Agent on tract. Take Hollywood car to office corner Prospect and Vermont avenue. 5c fare.
Wiesendanger
221 Laughlin Building.

Headquarters for Beach Property
—at—
OCEAN PARK, HUNTINGTON, SHAKESPEARE.
Alsbett-Balke-Shoemake Co., 126 So. Broadway
Robbins Realty Co., 144 Pier Ave., Ocean Park

Long Beach Lone Beach Long Beach
BURNETT VILLA TRACT
On Signal Hill Slope. Lots 100 ft. each, covered with bearing fruit trees and berries. Easy Terms.
MORRIS H. WILSON & CO.
Home Phone 7303
686 acific Electric Building.

$2.31 weekly saved for 65 months will secure you a fully developed alfalfa ranch home in the best part of California. We farm it to produce an income of from $300 to $980 yearly on each 10 acres while you are paying. Send for our plan.
INCOME REALTY COMPANY,
Chamber Commerce, Los Angeles.

Robt. Mitchell Co.
Real Estate Investments
Loans and Insurance.....
508 South Broadway

INCOME PROPERTIES
IN THE HUB OF
THE MANUFACTURING DISTRICT
Call at our office for full particulars pertaining to our properties.
R. A. ROWAN & CO.
H. W. Hellman Building.

Huntington Beach...
The Best Place in Southern California to buy property for Home or Profit.
Huntington Beach Company
332 BYRNE BLDG.

McGibbon, Schmidt & McDonald
Suite 431½ H. W. Hellman Bldg., 4th and Spring. EXCLUSIVE AGENTS
SCHMIDT HEIGHTS TRACT
Located on Vermont Ave.

Wilshire-Harvard Heights
The choicest residence subdivision in WEST LOS ANGELES. Phone for map.
E. A. FORRESTER & SONS, Inc.
342-343-344 Douglas Bldg.
Phones—Black 3992 Home 2240

BULLFROG
NEVADA
Lots which include railroad, business and residence property are sold on easy terms. Present selling prices are $25 to $150.
418 H. W. Hellman Bldg. Los Angeles.

For Furnished Houses at
Pasadena
See J. C. BRAINARD
Home Phone 200. 16 N. Raymond Ave.

Hollywood Park Place
In the heart of Hollywood. LOTS FROM $275 TO $1500.
OTTO WEID & COMPANY,
614 O. T. Johnson Building.
W. A. ROBERTS REALTY CO.
614 O. T. Johnson Building. Fourth and Broadway.

Homeland Colony Excursion
EVERY TUESDAY
For particulars—including pamphlet and map—call on or address
Homeland Colony Co,
121 Merchants' Trust Building, Los Angeles, Cal.

"ELEVATE YOURSELF"
ON
Oxford Heights
The finest views in Los Angeles.
THE MILLER LAND CO.,
Office at Ivanhoe Station, Sunset Blvd.

KENSINGTON PLACE
The Tract of Tracts
SEE
Wilshire Boulevard
The Briggs Co., 224 S. B'dw'y
Main 537 Home 1426

FARM LANDS
Rich as cream, level as a floor; $10 water share with each acre. Price $22.50. Call or address owners (headquarters farm lands all prices.)
H. L. MILLER & CO.
VENICE, CAL.

To carry out the good resolutions about making safe and profitable investments, by buying some of those 60x200-foot lots in the Boulevard Heights Tract—the cream of Greater Los Angeles.
McGarvin & Bronson Co.
308 H. W. Hellman.

Rossiter, Sharp & McEndree
202 Mercantile Place.

Free Excursions
TO EL CARMEL
See us at once for tickets.
F. H. BROOKS COMPANY.
215-216 Currier Bldg. 212 W. Third St.

LONG BEACH
Young-Parmley Tract
Lots $200 and up.
$50 down — $10 per Month.
Young-Parmley Inv. Co.,
305 Bixby Block, Long Beach.

Forest Heights Tract!
Elevated, on car line, surrounded by trees; same distance as 16th st. $425 and up; $25 cash, $10 a month, including street work and cement walks.
STONE & BLADES.
114-115-116 Henne Bldg. 122 W. 3rd St.

OLIVE HEIGHTS
High class Residence subdivision of the Southwest fronting on Vermont Avenue.
HUGHES & PECKHAM
1105-6-7 Union Trust Building
Home 5873 Main 3091

Long Beach
FREE EXCURSIONS will be run daily at 10 a.m. from our office, 400 Pay Bldg., cor. 3rd and Hill sts., to the New American Ave. Tract, Long Beach. Prices from $250 up. Easy terms. Special inducements to cash buyers. H. J. SCHAPER.

WESTGATE
15-minute car service from Fourth-st station.
10c FARE FOR RESIDENTS.
Residence lots $250 up, ½ to 10-acre lots, $400 up; ¼ cash, balance easy terms at 7 per cent.
SANTA MONICA LAND & WATER CO.,
630-637 Pay Building.

WE BUY AND SELL
SAN DIEGO PROPERTY
CHEAP FARE
Ralston Realty Co., San Diego
Or 218 Wilcox Block, Los Angeles

ARTESIA
On the Santa Ana, Pacific Electric Line.
Lots $200 and Up.
Orange County Realty Co.
SANTA ANA ARTESIA

INSURANCE, LOANS
INVESTMENTS
Golden State Realty Co.
421 S. Spring Street
Realty Dealers. Subdivision

Inner Harbor Tract
Lots $200 to $500
Butters & Paul Investment Co.
213 East Ocean Avenue
Long Beach, Cal.

CULVER'S
Sunset Boulevard Heights
Only 5 minutes from business section.
LOTS $1,000 TO $1500
ALEX CULVER, 108 South Broadway

Wilshire Terrace
West Seventh Street Tract
Boulevard Heights
Norton Place
Beautiful residence tracts in the exclusive Wilshire Boulevard district.
BARRY BROS.
228-229 BRADBURY BUILDING.

VENICE VIEW HEIGHTS TRACT.
A view second to none.
Lots 50x150 ft., $350 and up; terms.
F. E. ROBINSON & CO.,
216-217 Pacific Electric Bldg.
Home 5548, Main 6077.

CRESCENT HEIGHTS
WEST HOLLYWOOD—the ideal homesite. LARGE VILLA LOTS, overlooking all Hollywood, Los Angeles and the Pacific Ocean. Water piped through large mains to every lot. Map and FREE TICKETS at our office—OPEN ALL DAY SUNDAY.
NORTON & HAY
318 W. Third Street.

VERNON PARK and VERNONDALE
Lots $450 Up
Easy Terms
GRIDER & HAMILTON,
225 WEST SECOND ST.

STANDARD
HOMEOPATHIC PHARMACY
Phones—Sunset Main 2067. Home 7007; 404 S. Broadway; the best lighted street in the world.

BLACK TAFFETA
YARD WIDE
69c per Yard
THE SILK STORE
From Loom to Consumer
219 MERCANTILE PLACE

Vermont Avenue Square
The southwest corner Vermont and Vernon avenues. The largest and choicest subdivision in the southwest.
Large Lots $650 and Up
Leo. J. McGuire & Co. 205-206 F. P. Pay Bldg.
Wright & Callender, 319-323 S. Hill St.
Chas. McKenzie Co. 400 H. W. Hellman Bldg.
S. J. White & Co., 416-417 Huntington Bldg.

Acreage for Subdivision
South Pasadena, 16 acres ripe for subdivision. We can sell this $350 per acre less than you can buy any adjoining acreage. Sole agents.
A. T. Webster & Co.
302 Mason Bldg., Cor. 4th & Broadway

REDLANDS
Watch for Special Advertisement on Saturday
FOR INFORMATION ABOUT REDLANDS WRITE SEC BOARD TRADE

SALT LAKE R. R. TRACT
Its growth has been fast but substantial. Lots $350 and up. $20 down and $10 per month.
STRONG & DICKINSON
Second and Broadway
Phones 1273

La Park Tract
No. 2
THE CREAM OF SUBDIVISIONS
$450 AND UP
ROSS & LINDSEY, Owners
314 H. W. Hellman Building

West Adams Terrace
ON WEST ADAMS STREET
LOTS $800 UP. Terms Liberal
Office on the Tract—Adams Street and Eighth Avenue.

SALT LAKE STATION TRACT
Fine, future business lots $4 0 and up; one fourth cash, balance 6, 12 and 18 months.
WALTER G. McCARTY
404-406 Merchants Trust Building
H. G. COTTON & CO.
322 H. W. Hellman Building

BUY ON
SANTA FE AVE.
Lots near 9th St.
$1200
W. B. MERWIN & CO.
621-622 H. W. Hellman Building

FLORENCITA PARK
LOTS ON ¼ QUARTER DOWN
Balance in six, two ve and eighteen months On the Long Beach Line 12 minutes from Sixth and Main.
JAMES R. H. WAGNER,
320 H. W. Hellman Bldg.

EDWIN ALDERSON REAL ESTATE AND INSURANCE
$700 UP! $700 UP!
LOTS, LOTS,
Southwest, on High Ground.
6th, 7th, 8th and 9th Avenues south of Washington. One-third cash. Other lots in tracts adjoining $300 to $600 higher. Come early. They won't last.
EDWIN ALDERSON, 126 So. Bdwy.

WALRATH STREET, NEAR VERNON
A rustic 6-room bungalow, new and modern. This place must be seen to be appreciated. All wood work is hand burned; rustic porch, clinker brick fireplace, large rooms, lawns, flowers and fruit trees; lot 60x145. This place must be sold within the next two weeks. Price $2600. Terms reasonable.
THE REALTY TRUST CO.,
Call for A. R. Castro, Home Ex. 685. Main 688.

ONLY $50 AND UP
$1 Down, $1 a Week; No Interest; No Taxes.
Free tickets at our office, N.W. Cor. First and Broadway.
PRUDENTIAL IMPROVEMENT CO.,
Sole Agent.
LOTS AT WATTS.

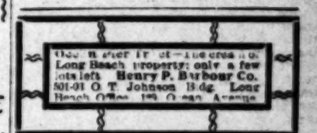

Venice Gateway
A lot here is inexpensive now, yet its future is certain to be great. Lots $500 and up.
M. J. NOLAN
228 WEST SECOND STREET
BOTH PHONES 1409

REDONDO
THE BEAUTIFUL
W. M. GARLAND & CO.
324 Huntington Bldg.

NAPLES
A. M. & A. C. Parsons,
Sole Agents
701 H. W. Hellman Building
Main 1858 Home Phone 941

BOWEN & DOLTON
Owners of 12 Big Tracts
Vernon and Compton Ave.
Lots $550 to $2000
439-40-41 Douglas Building.
Member L. A. R. B. Third and Spring.

Erkenbrecher Syndicate Ltd.
REAL ESTATE AND MINES
Suite 204 Braly Bldg. 4th and Spring
PHONES MAIN 1377. HOME 1377

LOTS ONLY $450 UP
ON
FIGUEROA STREET and MONETA AVENUE
The best buy on the best streets. Easy terms.
WINTON & M'LEOD
308-10 Trust Building. Second and Spring
Home 546. Main 7274. Member L. A. R. B.

Chino Ranch
Rich Orange, Alfalfa, Walnut and Beet lands, $75 to $200 an acre.
CHINO LAND & WATER CO.,
720 Trust Bldg., Los Angeles.

THE WEATHER.

**COMPARATIVE TEMPERATURES.

	Max.	Min.	Mean.		Max.	Min.	Mean.
Boston	24	18	26	New York	28	26	32
Washington	48	36	42	Buffalo	26	14	20
Pittsburgh	28	22	20	Cincinnati	49	22	21
Chicago	32	14	23	St. Paul	4	*10	*3
St. Louis	34	14	24	Kansas City	34	6	20
Los Angeles	71	43	57	Jacksonville	60	48	54

*Below zero.

**The maximum is for day before yesterday; the minimum for yesterday. The mean is the average temperature for the two days.

Yesterday's Forecast and Report.

U. S. WEATHER BUREAU, Los Angeles, Jan. 8.—[Reported by George E. Franklin, Local Forecaster.] At 5 o'clock a.m. the barometer registered 30.19; at 5 p.m., 30.14. Thermometer for the corresponding hours showed 55 deg. and 68 deg. Relative humidity, 5 a.m., 43 per cent.; 5 p.m., 20 per cent. Wind, 5 a.m., northeast, velocity 2 miles; 5 p.m., south, velocity 6 miles. Maximum temperature, 74 deg.; minimum, 43 deg. Barometer reduced to sea level.

Weather Conditions.—An area of markedly high pressure extends from the Pacific to the Atlantic coasts, with a cold wave from the Rocky Mountains to the lakes, with the temperature ranging from zero to 10 deg. below. Fair weather, with moderate temperature, prevails in Southern California, and owing to the intermountain high-pressure area, fair weather will continue tonight and Tuesday in this locality, with drying land winds prevailing. A storm north of Washington is causing cloudy weather on the North Pacific Slope, with light rain from Puget Sound to the Columbia River, and an area of light snow extends from Western Texas to the lakes and New York State.

Forecasts.—Local forecast for Los Angeles and vicinity: Fair tonight and Tuesday, with moderate temperature, and dry northerly winds.

SAN FRANCISCO, Jan. 8.—Weather conditions and general forecast. The pressure is falling slowly over the northern half of the Pacific Coast. Conditions are slowly becoming more favorable for rain. Cooler weather is reported in the Sacramento Valley, and warmer weather at Los Angeles. The indications are that Tuesday will be cloudy most of the day, and rain is likely by night, with increasing southeast wind. Forecast:

San Francisco and vicinity: Cloudy, unsettled weather Tuesday; probably rain; fresh southeast wind.

Los Angeles and vicinity: Increasing cloudiness Tuesday; light northeast winds, changing to southerly.

Sacramento Valley: Cloudy Tuesday; possibly rain by night; fresh south winds.

San Joaquin Valley: Cloudy Tuesday; light south winds.

Coast: Light rain Tuesday; brisk south wind.

Nevada: Cloudy Tuesday; possibly snow.

YUMA (Ariz.) Jan. 8.—[Exclusive Dispatch from the U. S. Geological Survey.] Gauge height Colorado River, 17.50 feet.

BUSINESS.

FINANCIAL AND COMMERCIAL.

OFFICE OF THE TIMES,
Los Angeles, Jan. 8, 1906.

FINANCIAL.

BANK CLEARINGS. Bank clearings yesterday were $1,719,855.88. For the corresponding day of 1905, $1,310,730.07; for the same day of 1904, $1,230,469.03.

Clearings for the week:

Monday	$1,719,855.88
Total	$1,719,855.88
Same, 1905	1,310,730.07
Same, 1904	1,230,469.03

OIL STOCKS.

	Bid.	Asked.
Associated Oil	$ .54½	$ .54¾
Central	.97	.98
Columbia Oil	....	.22
Continental	.17	.21
Fullerton Consolidated	.78	....
Fullerton Oil	.29	....
Globe	.02½	.03
Home (Whittier)	1.00	1.50
Mexican Petroleum	.80½	....
Olinda Land Co.	.08	.09
Piru Oil & Land Co.	.05	....
Puente Oil Co.	.65	....
Reed Crude	.24½	.27½
Union	161.00	162.50
United Petroleum	272.00	277.00
Western Union	....	....

MINING STOCKS.

	Bid.	Asked.
Bisbee West Copper	....	.07
Bufa M. & M. Co.	....	....
Butte Lode	....	....
Golden Argus	14.00	25.00
Greene Consolidated	23.00	....
Hecla Mining Co.	.45	.46
Jessie Belle	.01	.03
Johnnie Con. Gold M. Co.	....	.07
Mitchell Mining	8.25	10.50
Nevada Chief	....	....
New Era	.04	.08
Nevada-Keystone	.06½	....
Quartette	11.00	15.00
Searchlight M. & M. Co.	.37½	.45

BANK STOCKS.

	Bid.	Asked.
American National	$115.00	$118.00
Broadway Bank & Trust	155.00	....
Bank of Los Angeles	111.00	....
Central	210.00	....
Citizens' National	135.00	....
Commercial National	130.00	....
Dollar Savings Bank	140.00	150.00
Equitable Savings Bank	....	....
Farmers' & Mer. Nat'l	335.00	....
Federal Bank of L. A.	115.00	125.00
First National	435.00	450.00
German-American	475.00	....
*Home Savings Bk. of L. A.	75.00	....
Los Angeles National	....	....
Los Angeles Trust Co.	120.00	....
Merchants' National	391.00	....
Mercantile T. & S.	56.00	....
Merchants' Trust Co.	99.00	100.00
Metropolitan B. & T. Co.	132.00	....
National Bank of Cal.	225.00	....
Security Savings Bank	260.00	....
Southern Cal. Savings	350.00	....
Southwestern National	120.00	....
U. S. National Bank	....	....
Union Bank of Savings	385.00	....
State Bank & T. Co.	99.00	....

*50 per cent. paid up.

BONDS.

	Bid.	Asked.
Associated Oil	95½	96
Cal. Pacific Railway	98¾	101
Corona City Water Co.	....	100
Corona Power & W. Co.	89¾	91
Cucamonga Water Co.	....	100
Edison Electric Co. Con.	101	....
Edison Elec. Co. (old issue)	101	....
L. A. Pac. 1st Con. Mtge.	110	....
Home Tel., 1st ref.	....	96
Home Telephone, L. A.	95¾	96
Home Telephone Co., Santa Monica	....	87
L. A. Traction Co.	111	....
L. A. Traction Co.	106	....
L. A. Electric Co.	100	....
L. A. Ry. Co.	116½	....
Mission T. & Ref. Co.	90	....
Mt. Lowe Railway	89	....
Pasadena H. T. & T.	89	91
Pomona & O. L. & F. Co.	97½	....
Pomona Con. Water Co.	....	101
Redlands H. T. & T. Co.	88	93
Riverside H. T. & T. Co.	81	85
Riverside L. & F. Co.	95	100
San Diego H. T. & T. Co.	82	....
Pacific Electric Ry. Co.	108	....
Pacific Light & P. Co.	100	105
Seaside Water Co.	80½	....
Santa Barbara Elec. Ry.	96½	100
Temescal Water Co.	90	....
United Elec. G. & P. Co.	101	....
Union Trans. Co.	96	99
U. S. L. D. T. & T. Co.	59¾	60
Visalia Water Co.	....	100
Whittier H. T. & T. Co.	93	97
Whittier Light & F. Co.	....	....

MISCELLANEOUS STOCKS.

	Bid.	Asked.
Conservative Life Ins. Co.	175.00	....
Cal. Portland Cement Co.	....	40
California Hospital	85.00	....
Edison Electric Co. pfd.	87.25	91.00
Edison Electric Co. com.	45.50	48.50
Emergency Hospital	....	....
Home Telephone, L. A.	63.50	64.75
Home Tel. Co., com.	29.50	31.00
Pasadena H. T. & T. Co.	36.50	39.50
Riverside H. T. & T. Co.	51.00	52.75
S. Monica H. T. & T. Co.	....	30.00
San Diego H. T. & T. Co.	35.50	....
Los Angeles Brewery	115.00	....
Los Angeles Jockey Club	....	102.00
L. A. G. & T. Co., pref.	130.00	....
L. A. Trust pfd.	116.00	....
L. A. T. com.	190.00	....
Sun Drug Co.	....	1.00
Seaside Water Company	96.00	....
U. S. L. D. T. & T. pfd.	58.00	60.00

Sales on the Los Angeles Stock Exchange yesterday were: Ten shares State Bank and Trust Company, at par; 1000 shares Central Oil at 98; 5000 Central Oil, buyer 30, at 1.00; 1000 Central Oil, buyer 30, 99; 2000 Central Oil, regular, 98; 1000 Central Oil, buyer 30, 99; 2000 Associated Oil, 54½; six lots U. S. L. D. bonds, 1 each, 90.

Associated Oil closed at 54½ bid, 54¾ asked; Central at 97 bid, 98 asked; Continental went to 17 an advance of 7 points, 21 asked as heretofore; Mexican Petroleum went to 80½ bid, an advance of 10½ points, none offered; Reed Crude went to 24½ bid, 27½ asked; Union, 277 bid, 277 asked.

In mining stocks, Hecla offered at 46, 45 bid; Johnnie offered at 7, no bids; New Era offered at 8, 4 bid.

In bank stocks, Dollar Savings offered at 150, 140 bid; Home Savings went to 75, an advance of 1 point, none offered; for Merchants' National, 391 bid, an advance of 1 point, none offered; for Mercantile Trust, 56 bid, a decline of 2 points, none offered; Merchants' Trust, 99 bid, 100 asked; State Bank and Trust closed at 99 bid, none offered.

In the bond list, Associated Oil went to 95½ bid, 96 asked; Los Angeles Home offered at 96, 94¾ bid; for Los Angeles Electric, 100 bid, none offered; for U. S. L. D., 59¾ bid, 90 asked.

In miscellaneous stocks, Edison preferred, 87.25 bid, none offered; Edison, common, 45.50 bid, 48.50 asked; Los Angeles Home, 63.50 bid, 64.75 asked; Pasadena Home offered at 39.50, 36.50 bid; Riverside Home offered at 52.75, 51 bid; U. S. L. D., 58 bid, 60 asked.

Books on Mexican Petroleum closed on Saturday, and will open again January 18, for the annual meeting.

Central Oil has declared a dividend of 2 per cent. payable January 25. Books close January 20.

Edison Electric declared a dividend of $1.25 per share, payable January 15. Books closed on the 1st, and will reopen on the 8th.

The Title Insurance and Trust Company is paying a dividend of 3 per cent.

Bank clearances yesterday were about normal, at $1,719,855.88, $400,000 more than a year ago, and $500,000 more than two years ago.

The New York markets yesterday were featureless at every point. Money ranged at 6 to 7 per cent. on call. Sales of stocks were rather slow.

Wheat and corn were both firmer. Cotton was lower 10 to 11 points on the English markets. The ginners' report was held back one day, yesterday being a holiday in New Orleans. Both sides claim that the report will show in their favor.

Local Citrus Movement.

Saturday's citrus movements were: Oranges, 131 carloads; lemons, 8 carloads; total for season to date, 4180 carloads, of which 572 carloads were lemons. For the corresponding date of last year, total, 3487 carloads, out of which 303 carloads were lemons.

LOCAL PRODUCE MARKET.

Yesterday's produce trading was of the usual Monday proportions. Receipts were liberal over Sunday, and steady quotations ruled for nearly all commodities.

The weather conditions govern the local supply of ranch eggs, and as no heavy rains are predicted for the near future, the prices are likely to remain for awhile at the 32 and 33-cent quotations, with an occasional soaring to 34 cents, as was quoted last Saturday. It is stated in produce circles, that one carload of eggs is withdrawn from storage daily to supply the local demand. A conservative jobber said yesterday that more fresh offerings are sold for 32 cents than the stated official quotation of 33 cents.

Stocks of fresh local butter were very much in demand yesterday, and dealers had much difficulty in obtaining supplies to fill the day's orders. Other grades of storage butter were active at the accustomed rates. Cheese is a trifle easy on liberal receipts.

Bananas were a feature in the fruit market yesterday, on account of the various dealers protesting against this market being used as a dumping ground for culls from New Orleans. The fruit reaches this market green, to be ripened after arrival by artificial means, but instead of ripening, the fruit decays on the stalk, and is fit only for disposal to the peddler trade, and jobbers state that they are glad to receive 2½@3 cents a pound to get rid of it. The choicest bananas come from Port Limon and sell at 4@4½. The cheap grades of guavas are drug on the market, but those of choice quality bring fair prices. Citrus fruits move fairly well at unaltered quotations.

Fancy grades of potatoes are scarce, and sell at steady figures, but the poorer grades are still a burden to the jobbers and warehouses. Onions are strong and met an active interest on the exchange yesterday.

There was enough vegetables to meet the demand. Peas were firm at 10; beans, 12½@15; tomatoes, 60@75.

A shipment of 8000 pounds of yellowtail, bonita and halibut was received yesterday from Newport and San Diego, by the Gus Zaiser Produce Company. Although the market was glutted with yellowtail and other large fish, jobbers stated that fish will be scarce for a few days on account of the windstorm blowing off the coast of Newport and San Pedro. Wild geese were equal to the demand, but crabs and lobsters were scarce. Poultry receipts were very light.

At yesterday's morning call of the Produce Exchange, thirty-five members were present, but only two sales were made—twenty-seven sacks of yellow sweet potatoes and five drums of Eastern Longhorn cheese.

The receipts of produce as reported at yesterday's exchange for Saturday and Sunday were as follows: Eggs, 91 cases; butter, 22,475 lbs.; cheese, 1435 lbs.; potatoes, 3542 sacks; onions, 680 sacks; beans, none; sweet potatoes, 21 sacks.

LUMBER MARKET.

PRICES CURRENT. Pine in the rough, ranging from 19.00 to 24.00, according to size. Rough uppers, 36.00@40.00; worked uppers (flooring,) 25.00@40.00; stoping, 25.00@30.00; rustic, 50.00; ceiling, 30.00@35.00; lath, carload lots, 4.00@4.50; less than carload lots, 4.00; Cl. O. P. finished, 40.00@45.00.

Redwood in the rough, 15.00@27.50; surfaced and rough, clear, 50.00; select lumber, rough select, less than clear, per M., 2.00; rustic, 35.00@41.50; siding, 22.50@30.00; T. and G. and R. L. stock, 25.00@40.00; shingles, 2.40; shakes, 10.00@15.00.

Mill prices: Sizing, 1 edge, 1.50; sizing, 1 edge and surfacing, 1 edge, 2.00; surfacing, 1 to 4 sides, 2.00@4.00; resawing, 1 cut, 5.00; ripping, 1, 1¼, 1½ and 2-inch stock, per M. lineal feet, .75; ripping, 3-inch and up, per M. lineal feet, 1.50.

In estimating on large lots, these prices are somewhat reduced.

Prices Current.

Following are the jobbing prices in the Los Angeles market:

EGGS—Candled, fresh California ranch, 32@33; storage, eastern, Aprils, 27@28; seconds, 21.

BUTTER—Fancy local butter, 67½@70 2-lb. sq.; valley creamery, 65@67½; fancy Coast creamery, 62½; choice Coast creamery, 52½; fancy storage creamery, 60; laddles, 22; mixed store, per lb., 20@22.

CHEESE—Cal. Anchor, 17½; Cal. Y. A., 18½; Band, 19½; Dom. Swiss, 19@20; Imp., 26½@27; northern, fresh, 16@17; northern, storage, 14; eastern, daisies, 16½@17; Stiltons, 16½; cheddars, 16; Longhorns, 16@17; Red Band, 14½@15; N. Y. twins, 16@16½; singles, 16@17; Wisconsin singles, 16@16½; large local, 17½; Rincon, 16.

BEANS—Pinks, No. 1, 2.50@2.65; No. 2, 1.25; Lady Washington, No. 1, 3.00@3.10; small white, No. 1, 3.50@3.75; small white, No. 2, 3.00@3.25; black eyes, 2.50@3.00; Limas, No. 1, 5.00@5.50; Garvanzas, 4.50@5.00; German lentils, 7.00@8.00; American lentils, 7@8 lb.

DRIED FRUITS—Choice to fancy evaporated apples, 9; apricots, 8½; peaches, 8½@9; pears, 11½; fancy crop Persian dates, 5½@6 60 lbs.; Fard, 60-lb. box, 8½@9; 10-lb. box, 10; Turkish Arabian dates, 5½@6; figs, California, white, box 65@80; black, 1.40; Chieftain, 65; Sultanas, 1.80; Smyrna 15@17 lb.; prunes, 50-60s, 6; 40-50s, 7; 30-40s, 8; cocoanuts, 90 per doz.

RAISINS—Seedless Sultanas, 6; Taragona, 11; 2-crown, loose, 7; 3-crown, loose, 7½; layer, 1.60—box.

NUTS—Almonds, paper-shells, 13; I. X. L., 50-lb. sacks, 15½@16; N P. U., 50-lb. sacks, 13½@16; Drake seedling, 10@12; Brazils, 16; filberts, 13; peanuts, 6½; eastern, fancy, 7½; fancy Japanese peanuts, 6; California, roasted, 9½; California, raw, 6@7; pecans, Jumbo, 15; large, 14½; horse chestnuts, 12@14; Italian chestnuts, 12@15; walnuts, Cal., 14½; extra large, 14½; choice, No. 1, 10@12; No. 2, 8@10; Jumbo, 15; hickory nuts, 8.

FRESH FRUITS — Grapes, Malagas, 1.75@2.00; Imperial, 1.75@2.00; Cornichons, 1.65@1.75; Y. N. T. pippins, 1.50; Bellefleurs, 1.50; storage Bellefleurs, 1.50@1.75; Spitzenbergs, 1.75@2.00; fancy Ganos, 2.00@2.10; choice, 1.75; red Pearmains, 1.15@1.25; Jonathan, Colo., 2.50@2.50; Colo. Winesaps, 2.75@3.50; Missouri pippins, 2.50@2.75; Baldwins, 3.00; Winter Nellis pears, 3½@4½; Casaba melons, 2.25@2.50; guavas, 5@6; pomegranates, 50@75; Japanese persimmons, 5@10 lb.

CITRUS FRUITS—Standard lemons, 1.25@1.35; bananas, 4@4½ per lb.; Reds, 8; fancy Padre grapefruit, seedless, 3.25@3.50; Padre, seedling, 2.25@2.50; choice, 1.25@1.50; pineapples, 4.50 crate; fancy navel oranges, 1.65@1.85; choice navels, 1.35@1.50; Tangerines, per ½-box, 1.90@2.00.

BERRIES—Strawberries, —; Tropicos, 12@25; Gardenas, 10@20; raspberries, 20; cranberries, 14.50@15.00.

HONEY AND BEESWAX—Beeswax, per lb., 27; honey, extracted, water white, 60-lb. cans, 7; light amber, 6; amber, 5; comb, water white, 16@16½; light amber, 14@15; amber, 12½.

ONIONS—Silverskins, 1.75@2.00; Yellow Danvers, local, 1.75; northern, 1.75; northern Australian Browns, 1.75; locals, 1.50; fancy Oregons, 1.90@2.00; Oregons, choice, 1.35@1.55.

POTATOES — Woodward islands, 1.20@1.35; Burbanks, choice, 1.25; Salinas, fancy, 1.60@1.75; Salinas, choice 1.50; Highland, fancy, 1.10@1.25; new locals, 75 30-lb. box; Highland, choice, 1.00@1.10; Rovers, 1.20@1.30; Gresham, potatoes, 1.25@1.45; Nevada rough skins, 1.20; new locals, 75 30-lb. box; fancy Oregon, 1.25@1.40; choice, 1.15@1.25; Nevada Burbanks, fancy, 1.15@1.35; Watsonville, 1.50; Palm Tracts, 1.15@1.25; Lompocs, 1.50@1.60; reds, 85; yellow Fullertons, 1.20@1.35 cwt.; whites, 1.00; Monterey, fancy, 1.75; fancy Early Rose, 2.00; northern fancy Rose, 1.75.

GREEN VEGETABLES — Beets, 40; carrots, 25@30; fancy tomatoes, 50@75 crate; Hubbard squash, 1; parsley, 40@50; green onions, 15@25 doz.; string beans, 12½@15; wax, 8@9; turnips, 25@40; peas, 8@10; red radishes, 10@15 dozen; Japanese, 15@20; celery, 35@35; Limas, 8@10; cabbage, 65@85 sack; red cabbage, 75@1.00; cauliflower, 25@30; fancy green onions, 20@25 doz.; spinach, 15@20; chiles, 3½@4; red peppers, 15@20; Bell peppers, 10; leeks, 20@30; mustard, green, 20@30; lettuce, 15@25; eggplant, 5@10; garlic, 6@8; summer squash, 75@1.00; mushrooms, 25 lb.; sprouts, 6@7 lb.; chile peppers, evap., 10@20 lb.; chile, sundried, 15@20 lb.; rhubarb, 10 per box.

POULTRY—Dealers pay live weight for stock: Old roosters, 9; hens, per lb., 14; ducks, 13; turkeys, 18; geese, 13; broilers, 16; fryers, 15. Selling price, per lb.: Dressed, old roosters, 13; young roosters, 20; hens, 16½; fryers, 20 lb.; broilers, 3.50@6.00 dozen; turkeys, 24; hen turkeys, 24; old toms, 23; young toms, 24; ducks, 18 lb.; geese, 18 lb.

FRESH MEATS—Mutton, 8; ewes, 7½; lamb, 9; milk lamb, 12½; veal, 9½@10; beef, steers, prime, 7½; first, 7; second, 6½; third, 5½@6; pork, 8.

PROVISIONS — Lard, pure, per lb., tierce basis, Silver Leaf, 9¾@10½; Rex, 9¾; White Label, 10; Orange Blossom, 9½; Compound lard, per lb., tierce basis, 6½@8; cottolene, white, 5s, 7.00 case; 10s, 6.85; 25s, 6.75; yellow, Texas grown, 1.75.

BACON—10-12 bacon, 16@16½; 8 Ave., 17½; Empire, 18; 4 Ver., 6@7; Premium, 20; Gold Band, 20¼; Diamond C bacon, 19; Hemet bacon, 16½.

PICKLED PORK—20.00 bbl.

DRY SALT PORK—Per lb. D. S. bellies, 11@12½; short clears, 11@12½; D. S. backs, 10½@11.

HAMS—Per lb., Rex, 15; Winchester, 14¾; Premium, 15½; Gold Band, 15½; mild-cured hams, 12½; picnics, 9½@10½; Cal. hams, 9@10½; skinned hams, 15@16; 14 Ave. hams, 14½@15; 12 Ave. hams, 15@15½; Orange Blossom, 13½.

LIVE STOCK — Hogs, 5½@5¾ cwt.; cattle, steers, 4½@4¾; cows, 3½; sheep, 3.00@4.00.

FLOUR AND FEEDSTUFFS — Flour, local mills, per bbl., 5.20; all eastern wheat, 5.20@5.50; wheat, 1.65@1.70; cornmeal, basis 10s, 2.50 or Y., 2.20@2.50 per cwt.; graham flour, basis 10s, 2.40@2.50 cwt.; rolled barley, 1.35 per cwt.; cracked corn, 1.50 cwt.; corn, 1.45 cwt.; bran, 1.20 cwt.; feed meal, 1.55 per cwt.; red oats, California, 1.50; red oats, Texas grown, 1.40; cocoanut cake, 1.55 cwt.; shorts, 1.45 cwt.; oilcake meal, 2.10 cwt.; mixed oats, 1.60 cwt.; white oats, 1.60 cwt.

SUGAR—Prices are based on sacks of 100 lbs. Bbls. 10c, ½ bbls. 25c, boxes 50c, 50-lb. sack 10c cwt. higher. Beet, 5.35; cane, 5.35; fruit sugar, 5.55; Ext. C, 5.05; Golden C, 4.95; "D" 4.85; Magnolia "A," 5.15; tablets, ½ bbl., 6.05; tablets, boxes, 6.30; cube, 6.30; powdered, 5.65; conf. A, 5.55.

MOLASSES AND SYRUPS—Wegan's maple syrup, 6-10, per case, 5.00; 12-5, per case, 5.40; 24-3, per case, 5.65; 24-2, per case, 5.90; Wogan's Cerro de Batterie, 6-10, per case, 3.75; Wogan's Fancy Sorghum, 6-10, 12-5, per case, 4.15; 24-3, per case, 4.40.

HAY—No. 1 barley hay, 15.00@16.00; No. 2, 12.00@14.00; No. 1 wheat hay, 16.00; No. 2, 11.00@12.00; No. 1 plain oat hay, 17.00; No. 2, 12.00@14.00; northern alfalfa, 12.50; local, 14.00@16.00.

DAILY REPORT OF ORANGE MARKETS.

[BY DIRECT WIRE TO THE TIMES.]

NEW YORK, Jan. 8.—[Exclusive Dispatch.] Seventeen cars sold today. Market is strong. It is snowing.

NAVELS.

La Mesa, Xf, Riverside Ex.	$2.35
Golden Rule, Xc, Riverside Ex.	2.20
Santa Fé, Moffat Fr. Co.	2.10
Red, C. Xc, Covina Fr. Ex.	1.90
Old Oaken Bucket, Or, Houser Bros	1.90
No Name, Fy, Bates & Boalt	1.90
Orchard Queen, Ch, Collins Fr. Co.	2.15
Orange Prince, Fy, Collins Fr. Co.	2.30
Rialto Girl, Fy, F. P. Corson	2.15
Clover, Xc, Redlands Or. Gro. Assn.	2.20
Rose, Xf, Redlands Or. Gro Assn.	2.40
Lilac, Ch, C.C.U. Pomona	1.70
Artillery, Xc, C.C.U., Fillmore	1.75
Camellia, Xf, C.C.U., Redl. Jctn.	2.05
West Highland, Fy,	2.25
West Highland, Xf,	2.30
Automobile	2.40
Independent, Xf, Highlands	2.45
Truth, Xf, San Jac. L. Co.	2.30

THOMPSON IMPROVED NAVELS.

Freedom, Or, Indp. Fr. Co., Pomona	2.10

PARSON BROWNS.

No Name, Fy, Bates & Boalt, Palermo	1.60

LEMONS

Flower, Fy, F. P. Corson, Ontario	2.40
Flower, Ch, F. P. Corson, Ontario	2.15
Whittier, Xc, Semi-Tropic Ex.	2.00

BOSTON MARKET.

BOSTON, Jan. 8.—[Exclusive Dispatch.] Seventeen cars sold at today's auction, market is steady. Weather is fine and pleasant.

NAVELS.

Goldbuckle, Xf, S. B. Co. Fr. Ex.	2.25
Lochinvar, Ch, S. B. Co Fr. Ex.	2.20
Signal, Xf, Stewart Fr. Co.	2.15
Isis, Xf, F H. Spiech & Co.	2.15
Cleghorn, Ch, J. Cleghorn, Hghl.	2.10
Cleghorn, Fy, J. Cleghorn, Hghl.	2.15
Cleghorn, Xf, J. Cleghorn, Hghl.	2.20
West Highlands, Xf,	2.25
West Highland, Xf,	2.35
Golden Flower, Xf, Redl. G.O.A.	2.25
Independent, Ch, Highlands	2.30
Independent, Xf, Highlands	2.50
Lion Head, Xf, I.L. Lyon & Son	2.10
Atlas, Xc, Redl. Ecl. Assn.	2.10
Poppy, Xf, Redl. Ecl. Assn.	2.25
La France, Ch, J. S. Kuns Fr. Co.	2.10
Geisha, Fy, J. S. Kuns Fr. Co.	2.05
La France, Ch, J. S. Kuns Fr. Co.	2.05
Aloha, Xc, Redl. Or. Producers	2.25
Rose, Xf, Redl. Or. Gro. Assn.	2.55
Mizpah, Xf, Redl. Or. Producers	2.25
Summit, Xc, C.C.U., Redlands	2.00
Marguerite, Xc, C.C.U., Lindsay	2.05
Sunny Slope, Fy, C.C.U., Lindsay	2.00
Trophy, Xf, C.C.U., Highland	2.10

SEEDLINGS

Table Mountain, Ch, Butte Co. Citrus Assn.	1.75

PITTSBURGH MARKET.

PITTSBURGH, Jan. 8.—[Exclusive Dispatch.] Three cars sold at auction today. Weather is cold.

NAVELS.

California Oranges, St. Rivs. Ex.	1.55
Red Globe, Xc, Rivs. Ex.	1.85
Pico, St., Semi-Tropic Ex.	1.85
Mountain Lion, Fy, F. H. Spiech	2.00

LEMONS

Pico St., Semi-Tropic Ex.	1.60

CINCINNATI MARKET.

CINCINNATI, Jan. 8.—[Exclusive Dispatch.] Two cars sold at auction today.

NAVELS.

Pico St., Semi-Tropic Ex.	1.70

LEMONS

Tulare, st, T.C.C. Fr. Ex.	1.60
Visalia, Fy, T.C.C. Fr. Ex.	2.05

ST. LOUIS MARKET.

ST. LOUIS, Jan. 8.—[Exclusive Dispatch.] Two cars sold at auction today.

NAVELS.

Oak-Leaf, Ch, T.C.C. Fr. Ex.	1.70
Unity	1.55
Foothill	1.85

LEMONS

Housewife, Ch, San Jas. L. Co.	1.45
Tulip, Xc, T.C.C. Fr. Ex.	1.70

NEW YORK MARKETS
SHARES AND MONEY.

[BY THE ASSOCIATED PRESS—P.M.]

NEW YORK, Jan. 8.—There was a very broad and active market for stocks today, as is obvious in the day's total transactions. The movement of prices, however, was rather unexpectedly narrow, the tendency to advance being repressed by the free feeding of new demand on the part of the previous holders of stocks in order to take profits. Prices started higher in most cases but in some instances holders set about profit taking promptly at the opening. The new demand was so broad and confident as to afford opportunity for general realizing during the first hour without resorting to any strong artificial support for the market and the unloading was pursued without restraint until a very general yielding of prices was perceptible. After that there was some rather obvious support in the bidding up of prices in one quarter of the market, while profit taking was pursued at others. There was a very manifest growth of public interest in the market at the opening, which was naturally induced by the progressive strength shown last week. London advices reported that there was extensive selling of Americans in that market before the opening here. This was attributed to the closing out of some large accounts which had been transferred from New York to London during the period of acute money stringency here. Money was much more freely offered, but the decline in rates did not make much progress below the level reached last week. It became evident that some of the large operators who had held stubbornly to their stocks through the severe money stringency of December, instead of taking advantage of the relaxation in money to extend their holdings, were inclined to lighten their loads. This action suggested that the coming of easier rates of money had been awaited for its stimulating effect on outside demand for securities to afford a basis for profit taking rather than for an extension of speculative operations on the part of last month's operators. The rates for time loans relaxed together with the easier rates for call money. The day's realizing was most conspicuous in stocks which have already enjoyed the most striking advances. The copper and Smelting stocks and the Pacifics were notably affected. The strong features on the other hand were stocks which had not been pushed up in last month's speculation. The trunk line railroads, Atchison and a number of industrials were the notable examples. Selling to realize recurred persistently, many stocks touching the lowest point of the day in the final hour, and the gains in the strong issues were largely reduced or entirely wiped out. The closing was confused and irregular and active. Bonds were firm. Total sales, par value, $4,755,000. United States bonds were all unchanged on call.

Sterling Exchange.

NEW YORK, Jan. 8.—Sterling exchange was steady with actual business in bankers' bills at 4.86 2-10@4.86 35-100 for demand and at 4.82 95-100@4.83 for sixty-day bills; posted rates, 4.83½@4.87. Commercial bills, 4.83@4.82½.

New York Money Market.

NEW YORK, Jan. 8.—Money on call, firm; 5@6 per cent.; ruling rate, 6@6½ per cent., closing bid 5, offered 7 per cent. Time loans, easier; 60 and 90 days, 6 per cent.; six months, 5½ per cent. Prime mercantile paper, 5@5½ per cent.

Closing Stocks—Actual Sales.

	Sales.	High-est.	Low-est.	Clos-ing bid.
Adams Express	....	....	....	235
Amalgamated Copper	87,600	109⅝	108⅛	109
Am. Car & Foundry	8,700	41⅝	40⅝	41½
Am. C. & F. pfd.	600	100	99⅞	99⅝
American Cotton Oil	1,700	39½	38¾	38⅝
Am. Cotton Oil pfd.	....	....	....	92
American Express	....	....	....	222
Am. Hide & L. pfd.	700	40¾	40	40¼
American Ice	6,500	41⅝	40½	41
American Linseed Oil	....	....	....	20½
Am. Linseed Oil pfd.	....	....	....	41
American Locomotive	14,200	77⅝	76⅝	76⅝
Am. Locomotive pfd.	400	118	117½	117⅝
Am. Smelting & Ref.	21,600	165	163½	164⅝
Am. S. & R. pfd.	1,300	127⅝	127	127
Am. Sugar Refining	49,100	157	154⅝	155½
Am. Tobacco, pfd. cer.	1,200	105⅞	105⅝	105⅞
Anaconda Mining Co.	46,000	264⅝	257	259½
Atchison	109,900	95⅝	94⅝	94⅝
Atchison pfd.	2,800	103½	102⅝	103
Atlantic Coast Line	900	160	159⅝	159⅝
Baltimore & Ohio	16,200	115¼	114½	114¾
B. & O. pfd.	....	....	....	96
Brooklyn Rapid Transit	19,200	89⅝	87⅝	87⅝
Canadian Pacific	5,500	174⅝	174	174⅝
Central of New Jersey	....	....	....	223
Chesapeake & Ohio	11,500	57¼	56	56¼
Chicago & Alton	....	....	....	30
Chicago & Alton pfd.	....	....	....	69
Chicago Great Western	13,800	21⅝	21⅛	21⅝
Chicago & N. W.	4,400	223	221⅝	223¼
Chicago, M. & St. Paul	21,400	184⅝	182⅝	183¼
Chicago Ter. & Trans.	....	....	....	12⅞
Chicago T. & T. pfd.	....	....	....	34
C., C., C. & St. Louis	3,900	107⅝	106⅛	106⅞
Colorado Fuel & Iron	32,900	58⅝	57⅝	58
Colorado & Southern	11,800	32⅝	31¼	31⅝
Colo. & So. 1st pfd.	2,200	70⅝	70	70
Colo. & So. 2nd pfd.	4,600	55	54⅝	54⅝
Consolidated Gas	....	....	....	177⅝
Corn Products	5,100	19⅝	19	17⅝
Corn Products pfd.	700	59	57	57
Delaware & Hudson	....	....	....	225
Del., Lack. & Western	....	....	....	460
Denver & Rio Grande	1,800	39⅝	38⅝	38⅝
D. & R. G. pfd.	....	....	....	88
Distillers' Securities	9,500	53⅝	52⅝	52⅝
Erie	30,100	49⅝	48⅝	48⅝
Erie 1st pfd.	500	81⅝	81	81
Erie 2nd pfd.	35,100	74⅝	74	74
General Electric	1,100	179⅝	178⅝	178⅝
Hocking Valley	....	....	....	116½
Illinois Central	3,800	176⅝	175½	175⅝
International Paper	14,200	24⅝	23⅞	24
Int'l Paper pfd.	5,600	88	86⅞	87
International Pump	....	....	....	37
Int'l Pump pfd.	....	....	....	89
Iowa Central	900	30⅝	30⅛	30⅛
Iowa Central pfd.	400	60⅝	60	60⅛
Kansas City Southern	6,000	36⅞	35⅝	35⅝
K. C. Southern pfd.	500	70⅝	70	69⅝
Louisville & Nashville	5,300	154⅝	153½	153
Manhattan L.	600	161⅞	161⅝	161⅝
Metropolitan Securities	2,200	73⅝	73⅝	73⅝
Metropolitan St. Ry.	10,500	126⅝	124⅝	124⅝
Mexican Central	19,600	25⅞	25¼	25⅝
Minn. & St. Louis	2,200	84⅝	83⅝	84
M., St. P. & S. Ste. M.	2,700	146	143½	145
Minn., St. Paul pfd.	400	175	174	174⅝
Missouri Pacific	12,500	101⅝	100⅝	100⅝
Missouri, Kan. & Texas	22,000	39	37½	37⅝
M., K. & T. pfd.	5,000	70⅝	70	70
National Lead	10,700	88	83⅝	87⅝
Nat'l Ry. of Mex. pfd.	4,000	40	39	39
New York Central	5,900	156⅝	153⅞	153⅝
N. Y., Ontario & W.	1,900	52⅝	51⅝	51⅝
Norfolk & Western	10,600	86⅝	85	86⅛
N. & W. pfd.	....	....	....	92
North American	4,000	101⅝	99⅝	100¼
Pacific Mail	800	48	47½	47⅝
Pennsylvania	101,300	144⅝	144	144⅝
People's Gas	5,600	101	100⅝	100⅞
P. C. C. & St. Louis	....	....	....	80
Pressed Steel Car	4,000	56⅝	53⅝	55½
Pressed Steel Car pfd.	500	100	100	99⅝
Pullman Palace Car	....	....	....	242
Reading	87,100	144⅝	143⅝	143⅝
Reading 1st pfd.	1,500	94⅝	94	94⅝
Reading 2nd pfd.	200	97	97	96⅝
Republic Steel	12,500	35⅝	34⅝	34⅝
Republic Steel pfd.	2,800	107⅝	106⅝	106⅝
Rock Island Co.	42,500	24⅝	24⅝	24⅝
Rock Island Co. pfd.	200	62⅝	62⅝	62⅝
Rubber Goods	....	....	....	53
Rubber Goods pfd.	....	....	....	101
St. L. & S. F. 2nd pfd.	500	48⅝	48	47⅝
St. Louis, S. W.	1,800	21⅝	21⅝	21⅝
St. Louis, S. W. pfd.	1,500	55	54⅝	54⅝
Southern Pacific	12,900	67⅝	66⅝	66⅝
Southern Pacific pfd.	300	118½	118½	118⅝
Southern Railway	29,900	37⅝	37⅝	37⅝
So. Railway pfd.	200	100⅝	100⅝	100⅝
Tenn. Coal & Iron	4,800	149	143	143
Texas & Pacific	3,400	34½	33⅝	33⅝
Toledo, St. L. & W.	....	....	....	34½
T., St. L. & W. pfd.	700	56⅝	56⅝	56⅝
Union Pacific	123,600	155⅝	154	154⅝
Union Pacific pfd.	....	....	....	97
United States Express	....	....	....	117
United States Realty	100	89	89	88⅝
United States Rubber	500	53⅝	53⅝	53⅝
U. S. Rubber pfd.	500	111⅝	111	111⅝
United States Steel	187,600	45	44⅝	44⅝
U. S. Steel pfd.	28,900	107⅝	106⅝	107
Va. Carolina Chemical	2,100	34⅝	33⅝	34
Va. Carolina Chem. pfd	200	115⅝	115⅝	115
Wabash	1,000	20⅝	20⅝	20⅝
Wabash pfd	200	41⅝	41	41
Wells-Fargo Express	....	....	....	255
Westinghouse Electric	600	175	173	173½
Western Union	300	93¼	93⅛	93
Wheeling & Lake Erie	....	....	....	17
Wisconsin Central	1,200	31	29⅝	30⅝
Wisconsin Central pfd.	900	62⅝	61	61
Northern Pacific	8,100	205⅝	205⅝	204⅝
Central Leather	44,000	48	46⅝	47⅝
Central Leather pfd.	4,150	105⅝	104⅝	105
Schloss Sheffield	1,800	89⅝	88⅝	88

Total sales for day, 1,597,800.

Bond List.

U. S. R. 2s reg.	102¾	Japan 6s, 2nd Ser.	99¾
U. S. R. 2s coup.	102¾	Jap. 4½s, certif.	93¾
U. S. 3s reg.	102¾	Jap. 4½s, 2nd Ser.	93¼
U. S. 3s coup.	103	L. & N. Un. 4s	102¾
U. S. old 4s reg.	103	Man. Con. G. 4s	102⅝
U. S. old 4s coup.	103	Mex. Central 4s	79
U. S. n. 4s reg.	130¾	Mex. C. 1st Inc.	23¾
U. S. n. 4s coup.	130¾	M. & St. L. 4s	97
Am. Tobacco 4s	81	M., K. & T. 4s	100¼
Am. Tobacco 6s	114	M., K. & T. 2nds	89¾
Atchison, Gen. 4s	103¾	Mex. Nat'l Ry. 4s	85
Atchison, Adj. 4s	94¾	N. Y. C. G. 3½s	98¾
Atlantic C. L. 4s	102	N. J. C. Gen. 5s	131⅝
B. & O. 4s	104	N. P. 4s	105
B. & O. 3½s	96¾	N. P. 3s	77
B. R. T. cv. 4s	94¾	N. & W. Con. 4s	102
Cen. of Ga. 5s	113¾	Oregon S. L. 4s	96¾
C. of Ga. 1st Inc.	94½	Pa. Conv. 3½s	104½
C. of Ga. 2nd Inc.	82	Reading Gen. 4s	102
C. of Ga. 3d In.	75½	St. L. & I. M. 5s	116¼
C. & O. 4½s	106	St. L. & S. F. 4s	85
C. & A. 3½s	78¾	St. L. S. W. 4s	81¼
C., B. & Q. n. 4s	99⅝	Seaboard A. L. 4s	90
C., R. I. & P. 4s	79¾	So. Pacific 4s	94¾
C., R. I. & P. 5s	95¼	S. P. 1st 4s Cer.	95¼
C. C. C. & St. L.	103	So. Railway 5s	118¼
Colo. Ind. 5s	78	T. & P. 1sts	122
Colo. Ind. 5s, B.	78	T. St. L. & W. 4s	83¼
Colo. Midland 4s	77¼	Union Pacific 4s	105¼
Colo. & So. 4s	94¼	U. P. Conv. 4s	134¾
Cuba 5s	106	U. S. Steel 2nd 5s	96¾
D. & R. G. 4s	101	Wabash 1sts	115¾
Distillers' Sec. 5s	82¼	Wabash Deb. B.	75¾
Erie prior lien 4s	99	Western Md. 4s	88
Erie Gen. 4s	92	W. & L. E. 4s	91¾
Hock. Val. 4½s	107¼	Wis. Central 4s	93¼
Japan 6s	99¼		

Boston Stocks and Bonds.

Money—		West'house Com.	85
Call loans	6@8	Mining—	
Time loans	5@6	Adventure	5¼
Bonds—		Allouez	45¼
Atchison, Adj. 4s	93	Amalgamated	108¾
Atchison 4s	102	American Zinc	10
Mex. Central 4s	78	Atlantic	27¼
Railroads—		Bingham	36¼
Atchison	94¾	C. & Hecla	700@705
Atchison pfd.	103	Copper Range	82¼
Boston & Albany	254	Daly West	17¼
Boston & Maine	172½	Dominion Coal	81
Boston Elevated	156	Franklin	18¼
Fitchburg pfd.	141	Granby	9¼
Mexican Central	25¼	Isle Royale	32¼
N. Y. N. H. & H.	201	Mass. Mining	9
Union Pacific	154¾	Michigan	14
Miscellaneous—		Mohawk	68
Am. Arge. Chem.	27	Mont. Coal & C.	4¼
A. A. Chem. pfd.	94¾	North Butte	96
Am. Pneu. Tube	12¾	Old Dominion	39¼
Am. Sugar	155¼	Osceola	109
Am. Sugar pfd.	139	Parrot	42
Am. Tel. & Tel.	136	Quincy	107
Am. Woolen	46	Shannon	6¾
do. pfd.	104¼	Tamarack	115
Dom. I. & S.	27½	Trinity	10¼
Mass. Electric	18	United Copper	74¾
Mass. Elec. pfd.	62¼	U. S. Mining	47
Mass. Gas	47	U. S. Oil	11¼
United Fruit	104	Utah	61¼
U. Shoe Mach.	74	Victoria	6¼
U. Shoe M. pfd.	30¼	Winona	7¼
U. S. Steel	44¾	Wolverine	134
U. S. Steel pfd.	107		

Silver Market.

SAN FRANCISCO, Jan. 8.—Silver bars, 65; Mexican dollars, nominal.

NEW YORK, Jan. 8.—Bar silver, 65; Mexican dollars, 50.

LONDON, Jan. 8.—Silver, 30 1-16d.

GENERAL EASTERN MARKETS.
GRAIN AND PROVISIONS.

[BY THE ASSOCIATED PRESS—P.M.]

CHICAGO, Jan. 8.—Sentiment in the wheat pit at the opening today was firm, the May delivery being unchanged to ⅛ higher. During the first half hour pit traders purchased moderately and their demands carried the price of May up to 87⅝. The worlds shipments were small, being over 1,000,000 bushels less than last week. Reports from India declared that serious damage had been done to the wheat crop. From Argentina came reports of further delay to harvesting, because of rain. These factors in conjunction with a steady market at Liverpool caused the early firmness on the board here. Before the end of the first hour, however, the market weakened. Several prominent commission houses were free sellers and many local bulls followed their lead. This started a decline which carried the May option down to 86⅝. Practically the only news of a bearish character during the day was an increase in the visible supply larger than had been estimated. The market closed steady with May ⅛ lower at 87⅛.

Trading in the corn pit was dull, but the market had a firm tone, closing at an advance of ⅛@¼ at 44⅝@44⅝, for May.

The oats market was easy. May closed ⅛ off at 32¼.

Provisions were in active demand by shorts and the market was strong. At the close May pork was up 2½, lard was 12½ higher and ribs were 15c higher.

The leading futures closed as follows:

	Closing.
Wheat, No. 2—	
May	87⅛
July	84¼
Corn, No. 2—	
January	41¼
May	44⅝@44⅝
July	45@45⅛
Oats, No. 2—	
January	31
May	32¼
July	30½

Cash quotations were as follows: Flour was easy; No. 2 spring wheat, 83@86; No. 3, 82@86; No. 2 red, 87½@88⅝; No. 2 corn, 42; No. 2 yellow, 42@42½; No. 2 oats, 31; No. 2 white, 32½@33⅝; No. 3 white, 30@32½; No. 2 rye, 66; good feeding barley, 36½@37½; fair to choice malting, 41@49; No. 1 flax seed, 1.10; No. 1 northwestern, 1.15; mess pork, per bbl., 13.85@13.87½; lard, per 100 lbs., 7.62½; short ribs, sides (loose,) 7.35@7.50; short clear sides (boxed,) 7.00@7.70; whisky, basis of high wines, 1.29; clover, contract grade, 13.15@13.25.

Grain Movements.

Articles—	Receipts.	Shipments.
Flour, barrels	8,400	7,200
Wheat, bushels	34,000	24,700
Corn, "	359,500	74,100
Oats, "	243,600	196,900
Rye, "	4,000	1,900
Barley, "	61,400	31,000

New York Metal Market.

NEW YORK, Jan. 8.—The London tin market was about 15s higher with spot quoted at £164 and futures at £164, 10s. Locally, the market was firm and higher in sympathy with spot, which was quoted at 36.15@36.30.

Copper advanced 5s to £79, 10s for spot and to £79, 5s for futures in the London market. The local situation was unchanged apparently with lake and electrolytic still quoted 18.70@19.00 and casting at 18.37½@18.87½.

Lead was 5s lower at £17, 7s, 6d in London, but remained unchanged locally at 5.50@6.00.

Spelter was also lower at £29, 2s, 6d in London and unchanged at 6.50@6.60 in the local market. The domestic iron market was firm and unchanged.

California Dried Fruits.

NEW YORK, Jan. 6.—The market for evaporated apples is quiet and the quotations given represent the holders views rather than actual transactions. Common, 7@8; nearly prime, 9@9½; prime, 9¾@9½; choice, 10½; fancy, 11.

Prunes are rather quiet at the moment, following the recent spurt in demand, but prices are firmly held, ranging from 4½@8.

Apricots seem to be attracting a little more attention again and the market rules firm with choice quoted at 9½@10; extra choice, 10¼@10¾; fancy, 11@12.

Peaches are unchanged with choice quoted at 10; fancy, 10½@11; fancy fancy, 10½@12.

Coffee and Sugar.

NEW YORK, Jan. 8.—Sugar—Raw, firm; fair refining, 3 3-16@3¼; centrifugal 96 test, 3 11-16@3¾; molasses sugar, 2⅞@3; refined, steady; crushed, 5.60; powdered, 4.80; granulated, 4.70.

Coffee, steady; No. 7 Rio, 8 1-16. Coffee futures, 5@10 points higher. January, 6.50@6.60; March, 6.50@6.70; May, 6.75@6.85; July, 6.90; September, 7.00@7.05; December, 7.15@7.20.

Chicago Live Stock Market.

CHICAGO, Jan. 8.—Cattle—Receipts, 27,000; market steady. Beeves, 3.65@6.15; cows and heifers, 1.50@4.75; stockers and feeders, 2.50@4.30; Texans, 3.50@4.25.

Hogs—Receipts, 40,000; market 10 higher, tomorrow, 28,000. Mixed and butchers, 5.20@5.22½; rough heavy, 5.20@5.35; light, 5.15@5.42½; pigs, 4.75@5.20; bulk of sales, 5.25@5.45.

Sheep—Receipts, 23,000; market steady. Sheep, 4.00@6.10; lambs, 4.75@5.60.

New York Cotton Market.

NEW YORK, Jan. 8.—Cotton—Spot closed quiet, middling uplands, 11.75; middling gulf, 12.00; sales 2000 bales. Cotton futures closed steady at a net advance of 2@7 points.

Dairy Markets.

CHICAGO, Jan. 8.—On the Produce Exchange today the butter market was firm; creamery, 18@26; dairy, 17@23; eggs, steady at mark, cases included, 15@23; cheese, firm, 11@13.

Treasury Statement.

WASHINGTON, Jan. 8.—Today's statement of the treasury shows: Available cash balance, $144,212,517; gold, coin and bullion, $85,959,196; gold certificates, $44,454,900.

St. Louis Wool Market.

ST. LOUIS, Jan. 8.—Wool, steady; territory and western medium, 26@30; fine medium, 22@26; fine, 19@21.

New York Wheat.

NEW YORK, Jan. 8.—Wheat—Spot easy; options ⅛ higher. May 91⅝; July 88⅝.

Portland Wheat Market.

PORTLAND (Or.) Jan. 8.—Wheat: Club, 72; bluestem, 74@75; valley, 73; red, 69.

Tacoma Wheat Market.

TACOMA, Jan. 8.—Wheat: Unchanged; bluestem, 73; club, 71; red, 68.

Elgin Butter.

ELGIN (Ill.) Jan. 8.—Butter sales, 425,000 pounds; market 1 higher at 27.

Liverpool Grain.

LIVERPOOL, Jan. 2.—Close—Wheat, March, 6s, 11¼d; May 6s, 9¾d.

New York General Markets.

NEW YORK, Jan. 8.—Hides, firm; hops, steady; wool, firm.

Oil Transactions.

OIL CITY (Pa.) Jan. 8.—Credit balances, $1.58.

SAN FRANCISCO MARKETS.
FRUIT, GRAIN AND PRODUCE.

[BY DIRECT WIRE TO THE TIMES.]

SAN FRANCISCO, Jan. 8.—[Exclusive Dispatch.] The first orange auction of the season was held today and attracted fair interest, but with promoters practicing the same tactics as last year, running up prices, few outsiders were able to purchase stocks. Bids were made more as to the size of fruit than quality, and some fancy premiums were paid for favored sizes, 96s to 126s. In all, three carloads of navels were sold within the following range: Fancy, $1.75 to $2.75; choice, $1 to $2; standards, 80c to $1.35. While trading in the open market was light, the undertone seemed steadier and large-sized offerings were held at hardened rates. There was plenty of old stock at inside figures. Tangerines were abundant at quotations; a few lots were offered at auction and sold from 75c to 80c a box. Limes continued scarce and high priced, while lemons were abundant at old values. Grapefruit was without feature. Apples moved slowly in jobbing ways at the old range of prices. Persimmons are no longer quotable. Potatoes were dull, operators holding off pending the arrival of fancy stock reported due. Sweet potatoes were in fair request and fancy stock sold quickly at top rates. Onions were featureless at old rates. Aside from green peas, in increased supply and slightly lower under less urgent call, offerings of miscellaneous vegetables were light and well cared for at prevailing prices.

GRAIN, FRUIT AND PRODUCE.

[BY THE ASSOCIATED PRESS—P.M.]

SAN FRANCISCO, Jan. 8.—Flour—Family extras, 4.80@5.05; bakers' extras, 4.75@5.00.

Wheat—Shipping, 1.37½@1.42½; milling, 1.47½@1.55.

Barley—Feed, 1.20@1.22½; brewing, 1.25@1.27½.

Oats—Red, 1.25@1.62½; white, 1.50@1.65; black, 1.25@1.75.

Millstuffs—Middlings, 25.00@29.00; mixed feed, 24.00@25.00; rolled barley, 26.00@27.00.

Hay—Wheat, 11.00@16.00; wheat and oat, 9.00@14.00; oat, wild, 7.00@11.00; oat, tame, 7.00@12.50; barley, 8.00@11.00; alfalfa, 10.00@12.50; straw, 30@55.

Receipts—Flour, 6274; wheat, 3100; barley, 5354; oats, 855; beans, 1253; corn, 1200; potatoes, 5462; bran, 295; middlings, 300; hay, 788; straw, 9; hops, 19; hides, 798; wine, 95,650.

Fruits—Fancy apples, 2.00; common, 40.

Pears—Common, 1.00; fancy, 2.75.

Oranges—Navels, 1.00@2.75; seedlings, 75@1.25.

Japanese mandarines, 1.25@1.50.

Mexican limes, 5.00@5.50.

Lemons—Common California, 1.00; fancy, 2.50.

Tropical fruits—Bananas, 1.00@3.00; pineapples, 2.00@5.00; Persian dates, 4½@5.

Beans—Pink, 1.90@2.10; lima, 4.85@5.00; small white, 3.10@3.25; large white, 2.40@2.60.

Potatoes—Oregon Burbanks, 75@1.15; Salinas Burbanks, 1.10@1.50; Merced sweets, 75@1.25.

Onions—Fancy, 1.35; common, 1.00.

Various—Green peas, 8@10; string beans, 15@17½; green peppers, 6@15; tomatoes, 75@1.00; summer squash, 1.00@1.50; garlic, 5@6; cucumbers, 60@1.75.

Butter—Fancy creamery, 29½; seconds, 28½.

Cheese—Eastern, 15½@16; young America, 13@15; western, 14@14½.

Eggs—Ranch, 31@33; store, 28@30.

Poultry—Live turkeys, 17@19; dressed turkeys, 20@23; roosters, old, 4.50@5.50; roosters, young, 6.00@7.00; broilers, small, 2.00@3.00; broilers, large, 3.50@4.50; fryers, 5.00@6.00; hens, 4.50@6.50; ducks, old, 4.50@5.50; ducks, young, 6.00@7.50; geese, 2.00@2.50; goslings, 2.00@2.50; pigeons, old, 1.25; pigeons, young, 2.00@2.25.

We Offer, Subject to Prior Sale, the Following

Bonds

7000 Edison Electric (Old)
6000 California Portland Cement.
10000 Middle River N. & C. Co.
9000 San Fernando Mission Land Co.
5000 L. A. Brick Co.
3000 Union Transportation.
6000 Mission Transportation.
5000 Temescal Water 6s.
5000 Visalia Water 6s.

JOSEPH BALL COMPANY

Dealers and Brokers in Securities, 315 S. Broadway. Ground floor suite, Homer Laughlin Building. Telephone Home Ex. 856.

BONDS

We desire to purchase Bonds of the Phoenix Light and Fuel Company of Phoenix, Arizona, to an amount not exceeding $6000, all unmatured Interest Coupons to accompany the Bonds.

Any holder of such Bonds, desiring to dispose of same, will please communicate with the undersigned, stating price.

TITLE INSURANCE AND TRUST COMPANY,
By J. F. JACK,
Trust Officer.

Savings Banks

4% paid on Term and 3% on Ordinary Savings Deposits. Open Saturday Evenings. Loans on Real Estate.

So. California Savings Bank, S.E. cor. Fourth and Spring. Braly Building. — J. H. Braly, Pres. A. H. Braly, V.-Pres. W. D. Woolwine, V.-Pres. Chas. H. Toll, Cashier.

Union Bank of Savings, 223 South Spring Street. — DIRECTORS: J. M. Elliott, J. N. Van Nuys, J. S. Cravens, W. S. Bartlett [illegible]

German-American Savings Bank, Corner Main and First. — M. N. Avery, Pres. Gail B. Johnson, V.-Pres. W. F. Callander, Cashier.

Security Savings Bank, N.E. cor. Fourth and Spring sts. Herman W. Hellman Bldg. — Capital and Surplus, $600,000.00. Total Assets, $14,000,000.00.

THE AMERICAN SAVINGS BANK
Opened for Business January 1st, 1905. Southwest Corner Second and [illegible]
CAPITAL AND SURPLUS $255,000.00
DEPOSITS $620,000.00
STRONGEST SAVINGS BANK IN SOUTHERN CALIFORNIA
Verify this by comparing proportion of our Deposits to Capital [illegible] any other Savings Bank.
4 per cent. paid on Term Deposits. Open Saturday Evenings. Time Certificates issued for stated periods. 3 per cent. [illegible] Ordinary [illegible] Safe Deposit [illegible]
MONEY TO LOAN ON REAL ESTATE
BOYLE HEIGHTS BRANCH, 1954 East First [illegible]
NOW OPEN FOR BUSINESS

THE PROVIDENT MUTUAL BUILDING & LOAN ASSOCIATION
6 per cent. interest on Paid-Up Stock and more than 12 per cent. on Installment [illegible] accepts deposits from $2 per month up; makes loans on monthly payment [illegible]
DIRECTORS: L. W. BLINN, DR. WM. BABCOCK, NILES PEASE, L. J. CHRISTOPHER, H. W. HELLMAN, J. M. HUNTER, Secretary.
Subscribed Capital ...... Assets, $400,000 ...... Paid-up Capital $1,278,772.43
135 SOUTH BROADWAY, LOS ANGELES, CALIFORNIA

Mercantile Trust and Savings Bank....
4 Per Cent. Paid on Term Deposits
3 Per Cent. Paid on Ordinary Deposits
DEPOSITS $708,932.34
J. A. Graves, W. Jarvis Barlow, H. F. Stewart, Charles Ewing
540 SO. BROADWAY. Phones Sunset Main 5315 Home 6615. OPEN SATURDAY [illegible] From 6:30 to 8:[illegible]

Trust Companies

TITLE GUARANTEE AND TRUST [illegible]
PHONES 341. CAPITAL STOCK $500,000. SURPLUS $130,000.
SOUTHEAST CORNER BROADWAY AND FRANKLIN
OFFICERS AND DIRECTORS
JOHN D. POPE, President.
E. W. SARGENT, Vice-President.
L. C. BRAND, Secretary and Treasurer.
W. L. GRAVES, H. J. WOOLLACOTT, R. H. HOWELL, W. F. BOTSFORD, [illegible]

TITLE INSURANCE & TRUST [illegible]
Corner Franklin and New High Streets
CASH CAPITAL AND SURPLUS $600,000
Issues Policies of Title Insurance. Acts in All Trust Capacities. Issues Certificates [illegible] TEL. EXCHANGE [illegible]

Bonds and Investments.

WE OWN AND OFFER $100,000
CITY OF REDDING (CAL.) 5 PER CENT. GOLD BONDS, Average maturity 20¼ years.
Price to Yield 4.15 per cent., Tax Free
The City of Redding, situated on the main line of the Southern [illegible] between San Francisco and Portland, is the county seat, [illegible] commercial center of Shasta county, and one of the most important commercially, in Northern California.
Legality approved by Messrs. Goodfellow & Eells of San Francisco.
N. W. Halsey & Co., Bankers
California and Sansome Sts., San Francisco
New York. Philadelphia.
Los Angeles Representative: H. H. HITT, 1208 Braly Bldg.

WILLIAM R. STAATS CO.
Offer to net from 4 per cent. to 5½ per cent., high grade issues of Municipal, School and Corporation BONDS
LOS ANGELES, 351 S. Main Street. [illegible]

TORRANCE AND DICKINSON
331 S. HILL ST. PHONES 88. LOCAL BONDS AND STOCKS

J. B. NEVILLE. Consult me before buying [illegible] local securities. 203 Bradbury Bldg. Home [illegible]

A. H. Conger. STOCKS, [illegible] MORTGAGES, 321 WILCOX [illegible]

R ALLYN-LEWIS. Investment Securities. 24 Broad Street, New York. 524-5 Bradbury Building, Los Angeles. Home Phone 899.

C. E. CRARY CO. Buy and sell [illegible] and Local [illegible] Bonds for cash. 520-522 BRADBURY BUILDING. PHONES [illegible]

L. BLANKENHORN. Home 2361. 211 Douglas Block. Reference: All banks of Los Angeles. Dealer and Broker in [illegible] BONDS AND STOCKS

San Francisco Mining Stocks

SAN FRANCISCO, Jan. 8.—The official closing quotations for mining stocks today were as follows:

Alta	2	Justice	5
Alpha Con	4	Kentuck Con	1
Andes	18	Mexican	115
Belcher	22	Occidental Con	92
Best & Belcher	115	Ophir	587½
Bullion	30	Overman	22
Caledonia	54	Potosi	25
Challenge Con	17	Savage	51
Chollar	14	Scorpion	3
Confidence	85	Seg. Belcher	10
Con. Cal. & Va.	115	Sierra Nevada	37
Crown Point	12	Silver Hill	94
Exchequer	40	Union Con	61
Gould & Curry	23	Utah Con	2
Hale & Norcross	100	Yellow Jacket	12
Julia	2		

Tonopah and [illegible]

SAN FRANCISCO, Jan. 8.—[illegible] Bank, 23; Bullfrog Mining [illegible] Boy, 25; Diamondfield, 46; [illegible] Anchor, 1.15; Jim Butler, [illegible] Kendall, 56; Macnamara, [illegible] Original Bullfrog, 21; Red Top [illegible] storm, 74; Montana, 2.65; [illegible] mont, 2.12; Home, 26.

Callboard Sales.

SAN FRANCISCO, Jan. 8.—[illegible] May 1.39⅝ bid; December [illegible] steady; May 1.25½; December [illegible] yellow 1.32½@1.37½. Bran [illegible]

San Francisco [illegible]

SAN FRANCISCO, Jan. 8.—[illegible] telegraph, 8.

SHIPPING.

SAN PEDRO, LOS ANGELES.

ARRIVED—MONDAY, JAN. 8.

Coronado, Capt. Lundquist, five days from Gray's Harbor, via San Francisco.

Bonita, Capt. Alberts, from San Francisco and way ports.

SAILED—MONDAY, JAN. 8.

Princess, Commander Sherman, for ...

Bonita, Capt. Alberts, for San Francisco and way ports.

Alcatraz, Capt. Fredrickson, for ... via San Francisco.

IN PORT—MONDAY, JAN. 8.

Marshfield, S. P. L. Co. wharf.
Bonita, Salt Lake wharf.
Coronado, Kerckhoff-Cuzner wharf.
Centralia, Salt Lake wharf.
Francis H. Leggett, E. K. Wood wharf.
Ship Wandsbeck, Salt Lake wharf.
Cabrillo, Banning wharf.
Retriever, S. P. L. Co. wharf.
J. M. Griffith, S. P. wharf.
Gardiner City, So. Cal. wharf.
Westerner, So. Cal. wharf.
Jane L. Stanford, E. K. Wood wharf.
Brothers, Ballast wharf.
Morial, S. P. L. Co. wharf.
Americana, Southern Pacific wharf.
Fritz, S. P. L. Co. wharf.
Espada, Crescent wharf.
Nester, S. P. L. Co. wharf.
Ruby, So. Cal. wharf.
Marston, Southern Pacific wharf.
Alliance, Crescent wharf.
S. T. Alexander, Con. wharf.
Willie R. Hume, S. P. wharf.
Johanne, S. P. wharf.
Olympic, So. Cal. wharf.
Peter Sesto, Stimson Co. wharf.
Ruth E. Godfrey, Southern Pacific wharf.
Tamall, S. P. wharf.

TO LEAVE—TUESDAY, JAN. 9.

Centralia, Capt. Olsen, for Gray's Harbor via San Francisco.
Coronado, Capt. Lundquist, for Gray's Harbor via San Francisco.
Jan. 11—Steamer Coos Bay, Capt. ..., for San Francisco and way ports.
Jan. 12—Steamer Bonita, Capt. ..., for San Francisco and way ports.

DUE AT THIS PORT.

Vanguard, from Eureka, via San Francisco.
Santa Monica, from Aberdeen, via San Francisco.
Pasadena, from Eureka, via San Francisco.
National City, from Fort Bragg.
G. C. Burgess, from Bellingham.
Bonita, from Bellingham.
Thomas, from Tacoma.
Linna, from Tacoma.
Little Carson, from Eureka.
Irvanda, from Bellingham.
... from ... Hadlock.
W. W. Clise, from Ballard.
Willie Fjord, from Eureka.
..., from Portland.
..., from Aberdeen.
William L. Fiston, from South Bend.
..., from Port Blakeley.
William Bowden, from Portland.
..., from Bellingham.
..., from Tacoma.
..., from Portland.
..., from Bellingham.
... Renton, from South Bend.
..., from Umpqua.
..., from Umpqua.
..., from Everett.
..., from Aberdeen.
..., from Eureka.
... Searles, from Olympia.
..., from Umpqua River.

FROM FOREIGN PORTS

..., 22 days from Hamburg.

Steamer Cabrillo makes daily trips to Catalina Island and return.

OF "MOSQUITO" FLEET.

ARRIVED—MONDAY, JAN. 8.

... Elliott and Nellie, from Long ...
..., Capt. Young, from fishing ...

SAILED.

..., Capt. Young, for fishing ...
... and J. C. Elliott, for Long ...
... for fishing banks, and return for local wholesalers.

TIDE TABLE FOR SAN PEDRO.

	High.	Low.
Jan. 1	7:38 a.m.	1:22 a.m.
	9:22 p.m.	2:37 p.m.
	10:28 p.m.	3:20 p.m.
	10:32 p.m.	3:20 p.m.
	9:08 a.m.	2:40 a.m.
	10:42 p.m.	4:03 p.m.
	9:48 a.m.	3:21 a.m.
	11:17 p.m.	4:38 p.m.
	10:28 a.m.	4:07 a.m.
	11:55 p.m.	5:15 p.m.
	11:11 a.m.	4:51 a.m.
		5:55 p.m.
	9:29 a.m.	5:37 a.m.
	12:04 p.m.	6:38 p.m.
	1:30 a.m.	7:12 a.m.
	1:08 p.m.	7:28 p.m.

SHIP ITEMS.

... wind southwest, velocity ...

... freight steamer Bonita, ... today from San Francisco with cargo consigned to ... Steamship Company. She ... trip tonight.

... has replaced E. L. ... of the steamer Sunol. F. ... over the command of the ... to M. Burchard. B. N. ... licensed as master of the ... Jennings of the schooner ... Syverson of the schooner ... Hodges of the schooner ... Nelson of the schooner ... L. G. Ahlstrom has succeeded ... master of the steamer ... Higgins is master of ... Higgins, vice W. F. ...

... has been issued stating ... a black second-class ... near the turn in North ... Cal., has gone adrift. ... as soon as practicable.

... steamer Luzon has gone ... to be painted and calked ... will load a cargo of lumber ...

..., Jan. 8.—Arrived: Steamer ... from San Diego. ... Sailed: January 7, ... City, for San Pedro.

REAL ESTATE RECORD.

TRANSFERS.

MONDAY, JANUARY 8, 1906.

Mary F Barger to H K and ..., part lots 32, 33 and 34, ... add, $10.

... Holloway to George N ..., lot 30, Minnehaha Grove ...

T I Co of L A to Elizabeth L ..., Jefferson street tract, $10.

... to Wm E Stevens, lot ..., Land Ass'n tract, $450.

... Peter to Clifton Axtell, lot ..., sub, $10.

... M Rising, lot 5, Point ..., 17 and 18, blk 25½.

... Wenger to J W and ..., 25, blk 44, Elec Ry ...

... to James Edmon..., Cable Road tract, $10.

... to E L Walter, part lots 34 ...

... Lackey to Bertha Watkins, ... tract, $10.

... Evelyn Stoneman to E ..., lot 4, W J Bal... ...

... to Mary J Hart, lot 18, ... tract, $10.

... Julius Berkovitz, lot 15, ...

... L Beuman to Amelia ..., West Adams and Jef... ...

... Tayer to Sarah N Butler, ... Vineyard tract, $10.

... E Wilson to Joseph D ..., Wright's sub of Sisters' ...

... R Estes, lot 54, blk ..., Main and Figueroa ...

... Page to Givens B Swisher, ... tract, $2000.

... George L Kent, lot 1, blk ..., $10.

... M Jensen to William ..., Westmoreland Hgts tract, ...

... Cook to John G ..., and 10, blk A, Central ...

... L Etta Craig, lots 17 ..., tract, $10.

... I L Hamilton, lot ..., $875.

... L A to James King, lot ..., $10.

... G Johnson to Melissa ..., L A Imp Co's ..., 7 and 8, block 29, ...

... Della C Johnson, lot ...

... Sampling to Hattie L ..., Hardy's sub, $10.

... to Ralph Castle and Eva ..., lots 9 and 10, block 1, ...

... to Hulda Melberg, ..., 239 and 240, Win...

... to Hauser Packing Co, ..., portion of Ger...

... to Neil Colgan, ... tract, $10.

... Amos Dana, lot 13, block ..., Heights, $10.

... Curtis to Salbadora ...

... to Thomas Hig..., Industrial tract, $17,500.

... to Mary T Stewart, ... German Land Co's sub ..., No 1, $10.

... C Gervin, portions ..., portion of lot 1, ...

... to W W Garvin, ..., sub of lot 1, ...

George S and Lillian A Smith, Thomas C and Elizabeth O Radbone to John M Graham, lot 24, block 1, Brearley & Sinsabaugh tract, $10.

C C and Edith M Crippen to Reinhardt J Busch and Dorothea Koppitz, part lots 125, 136 and 217, Alexandre Weill tract, $10.

James T and Isabella Burton to Mattie I. Milhouse, lot 19, J T Burton's South Park tract, $10.

Walter E and Ada M C Brown to Mary S Merrill, lots 11 and 12, Normandie Heights tract, $10.

Margaretta and Paul Larsh to Grace Copeland, lot 8, Adams and Fourth Ave tract, $10.

U T & R Co to Lou Neiswender, lot 129 and S 15 feet of lot 180, block D, Salt Lake Depot tract No 2, $10.

Abigail J Fuller to Sylvia A and L M Dofford, lot 54, block 3, Old Clapp Orchard tract, $10.

Bimini Water Company to David W Edwards, lots 73 and 74, E A Miller's addition to Miller & Herriott's resubdivision, $10.

D M McDonald to E M Hatch, lots 78, 79 and 80, Salt Lake Depot, $10.

Julius Lyons to Charles Tunnicliff, lots 20 and 22, block L, Nadeau Orange tract, $10.

R J Vening to M E Latham, part lot 2, block 17, and part lot 5, block 23, E S Field's Occidental Heights tract.

Edward S and Sarah M Field, P and Emma Janes to Martha E Lester, part lots 1 and 2, block 1, same, $10.

Equitable Trust and Improvement Company to Thomas W Aisbitt, lot 56, Equitable Trust and Improvement Company's subdivision of lots 62, 63, 67a, South Arlington, $10.

David Lewis Burke, Claudine Weaver Burke, James King Burke and Willetta Burke to Oscar E Rice, lot 308, Burke Bros' addition, No 2, to Figueroa-street subdivision, $100.

Georgina S and William H Townsend to A Y Lindsey, lots 5 and 6, block B, Shafer tract, $150.

A Y Lindsey to George W Jordan, lots 5 and 6, block B, Shafer tract, $10.

Mrs C M and C M Templin to Justinian Caire Company, lots 3 to 6, and part lot 2, block 1, Hamilton tract, $6000.

Florence B Mumme, R W and Madeleine R Poindexter to David Aertel, lot 212, Edendale tract, $10.

Charles C and Josephine I Hurd to Everett A Ryerson, lot 31, block A, Pacific Improvement tract, $10.

Edward A Menzies to William Chapman, lot 9, block A, Manzanita Heights tract, $10.

Robert and Clara Teach to William Petry, lot 2, Hollenbeck Heights tract, portion of lot 4, same tract, $10.

Title Guarantee and Trust Company to John H McNeil, lot 17, West Adams and Western-avenue tract, $10.

J H and Alice McNeil to Harvey Gordon McNeil, trustee for Standard Ambrose McNeil, minor, lot 13, George W King's subdivision, $1.

Title Insurance and Trust Company to Allie L Kieffer, lot 27, block B, the McCarthy Company's Main-street and Moneta-avenue tract, $10.

Los Angeles Trust Company to W H Bryan, lots 81, 82, 83 and 84, Moulton Home tract, $10.

J B and Sarah C True to Mrs L C Ohse, lot 5 and part lot 4, block 16, West Arlington Heights, $10.

Sarah, Alexander and Moses Horowitz to A G Goodrich, part lots 185, 186 and 184, Central-avenue Home tract, $10.

Title Guarantee and Trust Company to George H and Carrie M Wadsworth, lot 23, Main-street Cottage Place, $10.

Lula N Hinton to C C Stevens, lot 40, block A, Entwistle tract, $10.

Charles Clinton Cole and Louise Cole to Franklin Elliott, lot 12, block G, Flanigan's subdivision of Orange Slope tract, $10.

Edward H Morgan to H L Falkenstein, lot 9, Morgan tract, $10.

H L Falkenstein to O Simonson, lots B and C, Falkenstein's subdivision of lot 9, Morgan tract, $10.

Willis O and Mabel Lewis to Archie Duquette, lot 59, Lewis Heights, $10.

Title Insurance and Trust Company to George Askerson, lot 2, block 9, Elysian Park tract, $650.

William Diller to D B Thurston and J A Gordon, lots 120, 121, 122, 123, Diller tract, $525.

Sol and Ysabel M Davis and Sydney G Smith to Golden State Realty Company, lots A, C and D, Forthmann tract, $10.

C W West to Alfred Belieu, part lots 46 to 49, 55 to 68 and 71, Belieu tract, $10.

Alfred and Fannie D Belieu to C W West, part lots 28, 40 to 45, inclusive, 50 to 57, inclusive, same, $10.

William P and Mary M Brown to R J Walnut, part lot 1, Day's sub of lots 1 and 2, Woolen Mill tract, $10.

N J Nelson to Kate McCoy Stamps, lot 8, block K, S A Rendall's resub of portion of Bonnie Brae tract, $10.

J Frank Walters and Marea Walters to Louise G Sherb, part lot 23, block B, Wheeler tract, $10.

T I & T Co to Etta S Stuckey, lot 15, block 6, La Paloma tract, $10.

Alexander Weiss to E R Gilkey, lot 1, Weiss tract No 2, $400.

A O and Estellia J Daman to Mary E Rawlins, lot 37, Grider & Dow's Central ave tract, $10.

Mary E Daring to Josephine A Reeves, lot 3, Anderson's sub lots 18 to 21, inc, block F, Mrs Fitzgerald's tract, $10.

Charles S and Lulu Huff to Faith A Winters, lot 6, block D, Adams st tract, $10.

Elisabeth Perry to Mabel Hardenbrook, lot 10, C E Grout's Eucid Hgts tract, $10.

Fernand Parmentier to F M Packard, lot 42, block 17, Wolfskill Orchard tract, $10.

Grace E Finney to State B & T Co, lot 1, block 19, Elec Ry Hstd Assn, $1500.

H L and Faith A Winters to Chas S Huff, lot 23, block 1, F H Small's sub, $10.

C C F and Alvina M Holst to Mary E Cannavan, lot 49, Westmont, $1600.

Allie G Tompkins to Adolph Reuser, part lot 20 and part lot 19, block 7, Brooklyn Hgts Ganahl tract, $10.

Julia A Cheadle to Anna Brocklesby, lot 190, Central ave Home tract, $10.

Louise Bowman to Anna May, lot 141, block B, Meade & Dalton tract, $10.

Charles M Stimson to D E Doke, lot 6, block 12, Angeleno Hgts, $10.

D E Doke to Ferdinand Kobold, lot 6, block 12, Angeleno Hgts, $1000.

Marjorie R and Amelia B Johnson to A B Langshore, part div B, lot 4, block 29, Canal & Reservoir lands, known as H S, $750.

Minnie E Barkelew to Ross Hanna, lot 40, block B, Strong & Dickinson's South Park tract, $10.

Newton N Watts to Ross Hanna, lot 1, A C Shafer's sub of sub of block 6, in lot 8, block 29, H S, $10.

Anna and John Schmitz to Charles E and Millah Abrams, lot 25, block A, Main St Blvd tract, $10.

Theodore Wiesendanger to Ella C Magoon, lot 7, block C, Wiesendanger's Curtis Park, $10.

N J Nelson to M Kalisher, lot 7, block K, S A Rendall's resub of portion of Bonnie Brae tract, $10.

Pioneer Inv & T Co to Joseph R Watson, lot 7, Pioneer Inv & T Co's Euclid Terrace tract, $10.

PASADENA.

Henry and Emma Beecher to F A Hovey, lot 16, Ferry sub, $10.

Newton F and Helen Lawrence to Lizzie F Schumacher, lot 28, Curtis tract, $10.

Edward and Laura B Truckenmiller to Joseph Emhoff, portion of lot 16, block O, sub of blocks N and O, J H Painter & B F Ball's lands, $10.

Frank C Platt Inv Co to J M Zook, part of lot 21, Frank C Platt Co's Orange Villa tract, $10.

Christian and Florence F Choudin to Lizzie Nagel, lot 7, Wallace Bro's Olivewood sub, $10.

Emma F Wright to Charles M Mushrush, part of lot 3, Webster, Picher & Martin's sub of S ½ of lot 2, block N, San Pasqual tract, $10.

Geo W and Delina Vinall to Charles L and Allie E Root, part lots 7 and 8, Dr R K Jane's sub, $10.

Eliza J Skellenger to W W and Maggie L Dull, part lot 14, block A, Lowell tract, $2500.

Robins B and Angie L Taylor, David J and Emma M Macpherson to Gustavus Baggard, lot 16, block 5, replat of blocks 7, 8, 9 and 10, $450; to Minnie E Horn, lot 17, block 7, same tract, $425.

Francis E and Elsie V Crawford, W M and Ella L Smith to Christina C Nelson, lots 10 and 11, Crawford & Smith tract, $10.

Everett J and Charlotte Knise to Charlotta Varga, part lot 2, Jewett's sub of portion of Ro San Pasqual, part Mohr, Lovell & Graham sub of part of Ro San Pasqual, $1000.

LONG BEACH AND ALAMITOS.

The Alamitos Land Co to Andrew Peterson, farm lot 181, Alamitos tract, $10; to Jessie Evelyn Freeman, lot 23, block O, Ocean Villa tract, $10.

Charles J and Mary D Palmer to Estelle Miliso Johnston and Susie Noble, Cook, lot 6, block 66, Alamitos Beach townsite, $10.

Emma J Crain to Joseph F Denny, lots 73 and 74, Crain tract, $10.

J T Orchard to Solomon Mott, lot 4, block 2, Sullivan tract, $10.

Elizabeth J Scales to Caroline E Diffenderfer, lots 6 and 8, block 44, $10.

The Alamitos Land Co to W Patton Wilson, lots 1, 2 and 3, block 132, Alamitos Beach townsite, $10.

Long Beach Bath House Co to T I & T Co, lots 3, 4, 5, 8, 9, 11, 12 and 19, block L, Ocean Pier tract, $16,217.

Henry F and Florence E Barbour, Frank X and Elizabeth Pfaffinger to T I & T Co, lots 3, 4, 5, 8, 9, 11, 12 and 19, block L, Ocean Pier tract, $1.

Helen and Frank Smart to George M and Marta Smith, lots 21 and 22, block 27, $10.

Elizabeth and Geo W Kalker to Helen M Cary, lot 10, Enloe's resub, $10.

Signal Hill Imp Co to E E Buffum, lot 5, block 3, Tutt tract, $10.

Jessie E and E M Freeman to John A Lamb, lots 25 and 26, block 82, $10.

James Lamb to William Davis Bell and James Wiley Bell, part lots 17 and 18, block 61, $10.

AZUSA.

George F and Georgia A Baker to Roland Pettyjohn and Mary E Burt, lots 19, 20 and 21, blk 50, $60.

BURKHARD HOME TRACT.

Susan R Bower to George Edward Smith, lots 10 and 11, blk F, $10.

G W and America E Ryerson to Juliette Hancock, lots 5 and 7, blk 2, El Centro tract, $10.

COMPTON.

J H and Alida A Easley to Sarah Elizabeth McIntosh, part of lots 2 and 4, Temple & Gibson tract, $1500.

COUNTY TRACTS.

Jennie Fellows to Ralph M Fellows, part of sec 27, 2 N, 9 W, $5.

B C Lattin to T I & T Co, part of sec 29, 1 S, 12 W, $10.

Albert and Kate W Gibbs to Warren Wilson, portion of sec 8, 1 S, 12 W, $10.

State Bk and Tr Co. of L A to E M McGillin, part of secs 21, 28 and 29, 2 N, 14 W, $10.

Harvey Hartman to F A J Shaffer, part of sec 12, 3 S, 12 W, $10.

D O and Della Maxwell to Fred Troedel, part of sec 16, 7 N, 15 W, $130.

GLENDALE.

Charles S and Caroline S McEntee to John McDonald, part of lot 18, $10.

L C and C S Miller to A W Maxwell, lot 1, blk 12, $10.

HOLLYWOOD.

Sarah J Rice to Edwin Carver, lot 5, blk 2, Ocean View tract, $10.

Joseph B Fowler to Robert G Russell, lot 13, blk 5, same, $4500.

Robert G and Agnes Russell to Emmett de Bell, part of lot 13, blk 5, same, $10.

W L and Adele Triplt to Bernard L Neiswender, lot 43, Boyle Place, $500.

J Eugene Law and John M Bireley to William A Watts, part of lot 16, Vista tract, $10.

INGLEWOOD.

W G and Nora Montgomery Brown to the Realty Trust Company of Los Angeles, lot A, block 250, East Acres, $10.

LOMITA PARK.

Oliver S and Clara A Bond and State Bank and Trust Company of Los Angeles to Charles L Jennings, lot 166, $400.

NADEAU VILLA TRACT.

Ralph Rogers Company to U G Hobaugh, lots 3, 4 and 5, block 8, $10.

OCEAN PARK.

Beulah M Wilson to Helen R Wilcox, lot 6, block L, Villa tract, $10.

Union Trust and Title Company to Walter R Wheat, lots 13 and 14, block 11, Venice Annex tract, $10.

POMONA.

O C Roberts to Canyon Water Company of Pomona, part of lot 23, Loop & Meserve tract, $125.

William and Mary Mantley to Susan Taylor, lot 1, block 128, $10.

S A Gibboney to Alice Pierce, lot 18, of subdivision of High School tract, $10.

REDONDO BEACH.

Elvira H Andros to John A Smith, lot 12, block 200, $10.

Harriet M and W M Cline, Mary Albert West and Henry H West to Nellie Hersey, lot 9, block 106, $10.

SAN PEDRO.

A H and Mrs L Brantley to State Bank of San Pedro, lot 27, Pecks' subdivision of lots 10 to 18, block 6, Rudecinda tract, $10.

Edward and Katherine Mahar to Maurice Birpaud, lot 9, block 10, Gaffey & Ward subdivision of Esperanza tract, $10.

William W and Cornelia Burke to J T Evans, lot 22, block 50, Peck's subdivision, $10.

Sabina P and Henry C Downing to Delia McLaughlin, part of lot 2, subdivision of the Los Palos Verdes ranch, $10.

Delia McLaughlin to Sabina P Downing, undivided ½ interest in same, $10.

SAN RAFAEL RANCH.

Rachel M Shere to D B Valentine, part of ranch lot 46 and part of 45 and part of piece of land conveyed to Rachel M Sherer, $1000.

Herbert J and Kate Robbins to Thomas F Jackson, lots 9 and 10, block 4, Lewis tract No 2, $10.

Hess Breyster to Hattie Brewster, part of lot 3, Watts subdivision, $10.

SANTA MONICA.

William H Hovey to George McKibbion, lot 22, block B, C M Stimson's Prospect Hill addition, $10.

William L and Luella Kestner to Nelson S Rowell, part of lots 42 and 44, block 3, Crescent Bay tract, $10.

STRAWBERRY PARK TRACT.

Strawberry Park Land Co to Henry L Wineman, lot 37, block B, $10.

WALTON VILLA TRACT.

T G & T Co to Minnie Richards, lot 29, block K, $10.

WHITTIER.

Lebbeus and Alice Scofield to Henry C Brumer, lots 23 and 24, block 25, $1500.

WILMINGTON.

Gilbert F and Carrie Y Stevenson to C B Bellows, lot 27, block C, North San Pedro tract, $10.

How About That Bank Account

Which You Intended to Start With the New Year?

THOUSANDS OF PEOPLE MAKE RESOLUTIONS TO OPEN A BANK ACCOUNT WITH SOME RELIABLE BANKING INSTITUTION AT THE BEGINNING OF EACH YEAR, BUT MANY NEGLECT TO FULFILL THEIR RESOLUTIONS.

IN LATER YEARS THESE NEGLIGENT ONES BEMOAN THEIR HARD LUCK AND VOW THAT WERE THEY ENABLED TO LIVE THEIR LIVES OVER, NO BARRIER COULD COME BETWEEN THEM AND A SAVINGS ACCOUNT.

SMALL DEPOSITS SOON AMOUNT UP TO GOODLY SUMS, AND PLACE THE DEPOSITOR IN AN INDEPENDENT POSITION.

THE CONTINENTAL BUILDING AND LOAN ASSOCIATION OF SAN FRANCISCO IS THE LARGEST CO-OPERATIVE BANK IN THE UNITED STATES, AND IS AS SOUND AS THE ROCK OF GIBRALTAR.

WHILE ORDINARY SAVINGS BANKS PAY 3 PER CENT. INTEREST, THE CONTINENTAL PAYS 6 PER CENT. WHY NOT OPEN AN ACCOUNT WITH THE CONTINENTAL TODAY, AND MAKE YOUR MONEY EARN 6 PER CENT. INTEREST?

THOUSANDS OF OUR CITIZENS ARE TAKING ADVANTAGE OF THE CONTINENTAL'S "BANKING BY MAIL" DEPARTMENT.

FOR FURTHER INFORMATION ADDRESS MR. I. C. TERRY, FIELD MGR. INVESTMENT DEPARTMENT FOR SOUTHERN CALIFORNIA, SUITE 136 BINDGE BLDG., 234 SOUTH BROADWAY, LOS ANGELES.

Geo. P. Taylor
Tailor and Haberdasher

Ready-to-Wear Shirts for Men

Men who want shirts exactly right in every respect will be suited with our line of fine ready-to-wear shirts, made to our special order by New York's most exclusive custom shirt-maker.

The patterns are all tasteful and well selected. The prices moderate indeed, quality considered.

No. 525 S. Broadway
New Taylor Bldg.

Dinner Cle., Ladies' Tailors, 3rd Floor

Adams-Phillips Company

CALIFORNIA MUNICIPAL, SCHOOL AND PUBLIC CORPORATION

BONDS

ALL NON-TAXABLE

HIGHEST RETURNS to investor consistent with ABSOLUTE SAFETY

111-113 W. Fourth St.
Los Angeles, Cal.

E. H. ROLLINS & SONS

433 California St., San Francisco.

Boston. Chicago. Denver.

Public Securities

Buy and sell California Bonds, municipal and corporation. Lists mailed upon application. Correspondence invited.

Colonial Mortgage & Trust Co.

Real Estate and Financial Investments. Mortgage and Collateral Loans.

We have at all times high-class properties for sale.

Telephones: Main 6224, 1130.

The Best Cattle Make the Largest Profits

AMERICAN-MEXICAN CATTLE COMPANY

Owns 1800 head of fine Hereford cattle which are grazing on the company's 12,000 acres (inclosed by a three-wire fence) in the Antelope Valley, Los Angeles County, close to the best of markets.

Herefords the Best Beef Cattle

Aptitude to take on flesh is of vital importance to the beef producer. Herefords produce a greater proportion of hind quarter meat than any other cattle; this is the meat that brings the money, hence butchers are always glad to buy Herefords.

The best range cattle bring the best prices. Turn 100 steers of two breeds—Durhams and Herefords, for instance—to shift for themselves on a moderately good range and the Herefords will take on nearly 20 per cent. more flesh than the short horns. They keep in good flesh during a comparatively dry season.

There's Money in Beef Cattle

The American-Mexican Cattle Company is capitalized at $250,000 in shares of $100 each. Its property is worth at a very conservative estimate, $175,000, or $70 *a share*. We offer 700 shares of this stock at

Fifty Dollars a Share

Which is $20 less than its actual value. The investment will pay 5 per cent. on the capitalization, which is 10 per cent. on the price we ask. Order early if you wish to share in this splendid profit-making opportunity. Call and let us give you additional details.

R. D. ROBINSON CO.
INVESTMENT SECURITIES

Established 1898 Incorporated 1902

608 Grant Building
355 South Broadway, Los Angeles

HOME PHONE 1913

Clearinghouse Banks.

NAME	OFFICERS	
State Bank and Trust Company, N. W. Cor Second and Spring.	H. J. WOOLLACOTT, Pres. R. H. HOWELL, Vice-Pres. J. W. A. OFF, Cashier.	Capital.....$500,000 Surplus and profits 60,000
Citizens' National Bank, N. E. Cor. Third and Spring.	R. J. WATERS, Pres. A. J. WATERS, Cashier.	Capital.....$300,000 Surplus and profits 180,000
Broadway Bank and Trust Comp'y, 308-310 S. Broadway, Bradbury Bdg	WARREN GILLELEN, Pres. R. W. KENNY, Cashier.	Capital.....$250,000 Surplus and undivided profits 138,000
Central Bank, N. E. Cor. Fourth and Broadway.	WILLIAM MEAD, Pres. W. C. DURGIN, Cashier.	Capital.....$100,000 Surplus and profits 100,000
Commercial National Bank of Los Angeles, 423 S. Spring st.	W. A. BONYNGE, Pres. C. N. FLINT, Cashier.	Capital.....$200,000 Surplus and undivided profits 9,000
United States National Bank, Cor. Main and Commercial Sts.	ISAIAS W. HELLMAN, Pres. F. W. SMITH, Cashier.	Capital paid up $200,000 Surplus $50,000
Farmers & Merchants Nat'l Bank, Cor. Fourth and Main sts.	I. W. HELLMAN, Pres. CHAS. SEYLER, Cashier.	Capital...$1,500,000 Surplus and profits 1,250,000
First National Bank, S.E. Cor. Second and Spring.	J. M. ELLIOTT, Pres. W. T. HAMMOND, Cashier	Capital $1,250,000 Surplus 250,000 Undivided Profits 2,600,000
Merchants National Bank, N. E. Cor. Second and Main.	HERMAN W. HELLMAN, Pres. W. H. HOLLIDAY, Cashier.	Capital.....$200,000 Surplus and profit 300,000
American National Bank, S. W. Cor. Second and Broadway.	W. F. BOTSFORD, Pres. T. W. PHELPS, Cashier.	Capital...$1,000,000 Surplus and profits 75,000
National Bank of California, N. E. Cor. Second and Spring.	JOHN M. C. MARBLE, Pres. J. E. FISHBURN, Cashier.	Capital.....$500,000 Surplus and profits 251,000

MERCHANTS TRUST COMPANY

¶ We respectfully invite correspondence or personal interview with those who contemplate making changes or opening new accounts.

¶ We pay 2 per cent. interest on daily balances of checking accounts over $300.

MERCHANTS TRUST CO.
CAPITAL $350,000.00
209 South Broadway.

A SAFE PLACE FOR VALUABLE PAPERS

Is to be found in a box in our modern fire and burglar proof vault. The nominal sum of $2.00 a year rents a large box.

Money loaned on approved real estate. Interest paid upon deposits.

HOME SAVINGS BANK
152 North Spring Street.

Sixteenth Annual Statement

STATE MUTUAL BUILDING AND LOAN ASSOCIATION.

Home Office 107 S. Broadway, Los Angeles, Cal.

JANUARY 1, 1906

Assets		Liabilities	
Loans	$1,542,071.15	Paid in Capital	$1,280,363.70
Advances (secured)	3,894.33	Earnings and Reserve	207,919.35
Accrued Earnings	1,332.10	Certificates, etc.	60,239.50
Furniture and Fixtures	2,500.00	Matured Coupons	14,949.15
Sundry Accounts	95.14	Unfinished Loans	25,000.00
Cash on Hand	39,333.08	Sundry Accounts	754.10
	$1,589,225.80		$1,589,225.80

Comparative Statement of Assets:

Jan. 1, 1891......$79,824.00
Jan. 1, 1900..... $605,111.00
Jan. 1, 1906.....$1,589,225.00

After the first of the new year, you will seek reinvestment for your funds. Our 5 per cent. coupon stock affords the safest, most profitable, least troublesome investment you can make. It is fully negotiable, exempt from taxation, affords permanent investment, backed by approved real estate security and a $100,000 permanent non-withdrawable capital, fully paid-in, to guarantee results to investors. You have no bother with insurance, collections, etc. You simply draw your interest from an investment that is thoroughly safe. Investigate the standing and resources of this Association.

5% *Interest Paid*

Officers and Directors:
DR. W. G. COCHRAN, President.
A. E. POMEROY, Vice-President.
W. D. WOOLWINE, Vice-President
J. G. MOSSIN, Treasurer
C. J. WADE, Secretary
D. M. CUTHBERT, Superintendent of Agencies.

Change Your Investment

TO THE COUPON SHARES OF THE

Assets Over $300,000 — SAVINGS FIDELITY ASSOCIATION — Six Per Cent. Non-Taxable

OFFICERS: C. C. BOYNTON, President; G. H. WADLEIGH, Secretary; L. C. BRAND, Vice-President, Manager Title Guarantee and Trust Co.; D. K. EDWARDS, of Newmark & Edwards, Grain Dealers; I. L. Hibbard, General Superintendent Santa Fe R.R.

MASON OPERA HOUSE BLOCK

4% INTEREST PAID ON SAVINGS DEPOSITS — CONSOLIDATED BANK 124 SOUTH BROADWAY CHAMBER OF COMMERCE BLDG — LET A BANK ACCOUNT. ONE DOLLAR WILL OPEN AN ACCOUNT. NO TROUBLE TO ANSWER QUESTIONS

Schools and Colleges

OPEN DAILY 9 A.M. TO 6 P.M.

INFORMATION BUREAU, 4TH FLOOR "TIMES" BUILDING.

Full particulars, together with catalogues, circulars, etc., of universities, colleges and private schools advertised in these columns may be had free of charge by calling or writing the TIMES FREE INFORMATION BUREAU.

Marlborough School for Girls

865 WEST 23RD STREET.

Mrs. George A. Caswell, Principal. Certificate admits to colleges.

Outdoor study, gymnasium, tennis, basket ball. Pupils under fourteen not admitted. Reference from school last attended absolutely necessary if pupil is unknown to the principal.

MARLBOROUGH PREPARATORY SCHOOL. 636 WEST ADAMS ST.

Day school opens October 4. Boarding pupils received at any time, girls under 14 years old. Commodious new building with gymnasium and dining-room. Large playground. Superior teachers. Applications can be made personally to the principal during the day and evening. Address

MRS. IDA B. LINDLEY, Principal.

OAKLAND. SAN FRANCISCO.
1069 Broadway. 223 Sutter st., Steinway Hall.
10,000 PUPILS IN CALIFORNIA.
$150,000 CAPITAL.

PIANO, VOCAL, HARMONY, SIGHT READING, VIOLIN, GUITAR, BANJO, CORNET, CLARINET, 'CELLO, TROMBONE, FLUTE. Faculty composed of teachers as well as performers from the leading conservatories of the world. Positions await our pupils.

Prices $1 to $6 a lesson. Class 50c to $2

Our recital hall can be had at reasonable rates.

The Osborn Conservatory Music and store open 9:30 a.m. to 9:30 p.m. 512 S. Broadway. Phone 2787

Music store and Victor Talking Machine parlors in connection. 14,000 records 60c each.

Urban Academy

1419 So. Grand avenue. A Catholic English and French Boarding and Day School for girls. Pupils of all denominations received. Boys admitted in primary department. College preparatory classes. Thorough course in European travel and art. Tennis court and basketball. Principals, Miss McDonnell, Mlle Masson. Main 7956.

Shorthand

Gregg and Pitman systems. Book-keeping, Penmanship, etc. Positions for graduates. Catalogue free. LONG BEACH BUSINESS COLLEGE, Long Beach, Cal. OCEAN PARK BUSINESS COLLEGE, Ocean Park, Cal.

The Brownsberger Home School

The Largest Business College in Los Angeles.
953-5-7 West 7th St.

BRIGGS PRIVATE TUTORS' AGENCY

Fits pupils to enter college and remain there with credit; keeps pupils regular with their classes; or gives a thorough home education carefully adapted to the needs of each. Prepares for intelligent foreign travel. Meets needs of adults of foreign birth or neglected education. 236 S. Grand Ave. Telephone Home 1083. Consultation hours 2 to 4.

BOYNTON NORMAL

Prepares for county examination of teachers. Term begins January 8th. Good demand for certificate teachers. TEACHERS' AGENCY, in same office. 525 Stimson Block

Occidental

College — Classical, Scientific, Literary, Literary-Musical Courses.
Academy — of High School Grade. Prepares for Occidental or any College or University.
School of Music — Theory, Instrumental, Vocal

Second semester begins February 5th, 1906. Office hours 9 to 12 a.m. except Sunday. Address Acting President Rev. Wm. S. Young, D.D. Telephones 39161, East 1.

Cumnock School of Expression.

Winter Term Opens Jan. 4.

EXPRESSION, ACADEMIC, PHYSICAL TRAINING, CHILDREN'S AND SPECIAL COURSES. Beautiful school building and grounds. Tennis, basket ball, gymnastics. Send for catalogue. 1500 S. Figueroa St.

GIRLS' COLLEGIATE SCHOOL

Casa de Rosas, Adams and Hoover streets. Academic, Preparatory, Primary departments. College certificate rights. Advantages in Music and Art. Boys received in Primary Department. New building contains fine gymnasium, classrooms, with special room for Domestic Science.

Number house pupils limited to thirty.

MISS PARSONS, MISS DENNEN, Principals. West 717, Home 24256.

HUNTINGTON HALL

Boarding and day school for girls. Prepares for Bryn Mawr, Vassar, Wellesley and Smith colleges. Special course for European travel and study. A thorough course in Bible History. School undenominational, but Christian in its influence. Secluded grounds of eight acres for basketball, tennis and hockey.

FLORENCE HOUSEL, Principal.

1111 S. Main St. Tel. Home 5031, Main 7185

Sheldon School

OF CHICAGO.

The science of salesmanship and business building taught by correspondence. Indorsed by the leading concerns in all lines in all parts of the United States. Write for booklet. Address Sheldon School, Republic Bldg., Chicago. F. F. Pratt, C. A. Pomeroy, Representatives, 507 Wilcox Bldg. Home 6836.

SOUTHERN CALIFORNIA Business College

AND GRAHAM SCHOOL OF SHORTHAND.
... S. GRAND AVE. LOS ANGELES, CAL.

Dobinson School of Expression

Boarding and day school for girls. Enclosed court for basket ball and gymnastics. 1044 South Hope street. Send for catalogue.

School of Art and Design

Sixth and Alvarado

Westlake. Every branch. Send for illustrated prospectus. Home 7873. L. E. G. Macleod, Dir.

L. A. BUSINESS COLLEGE

212 W. Third St.

Los Angeles Military Academy

Commonwealth ave. Boarding and Day School for boys and young men. Thorough drill in common branches. Fits for college and business. Phone Main 1556. Term opens Sept. 12.

WALTER J. BAILEY, A.M., Prin.

THE WESTLAKE SCHOOL

Miss de Laguna's and Miss Vance's School for Girls—Beautiful situation, facing Westlake Park. All departments. Prepares for Wellesley, Smith, Vassar, Stanford, University of California. Main 4860, Home 3321. 612 Alvarado.

ASCOT'S GAMBLING RING SAVED BY SOLID THREE.

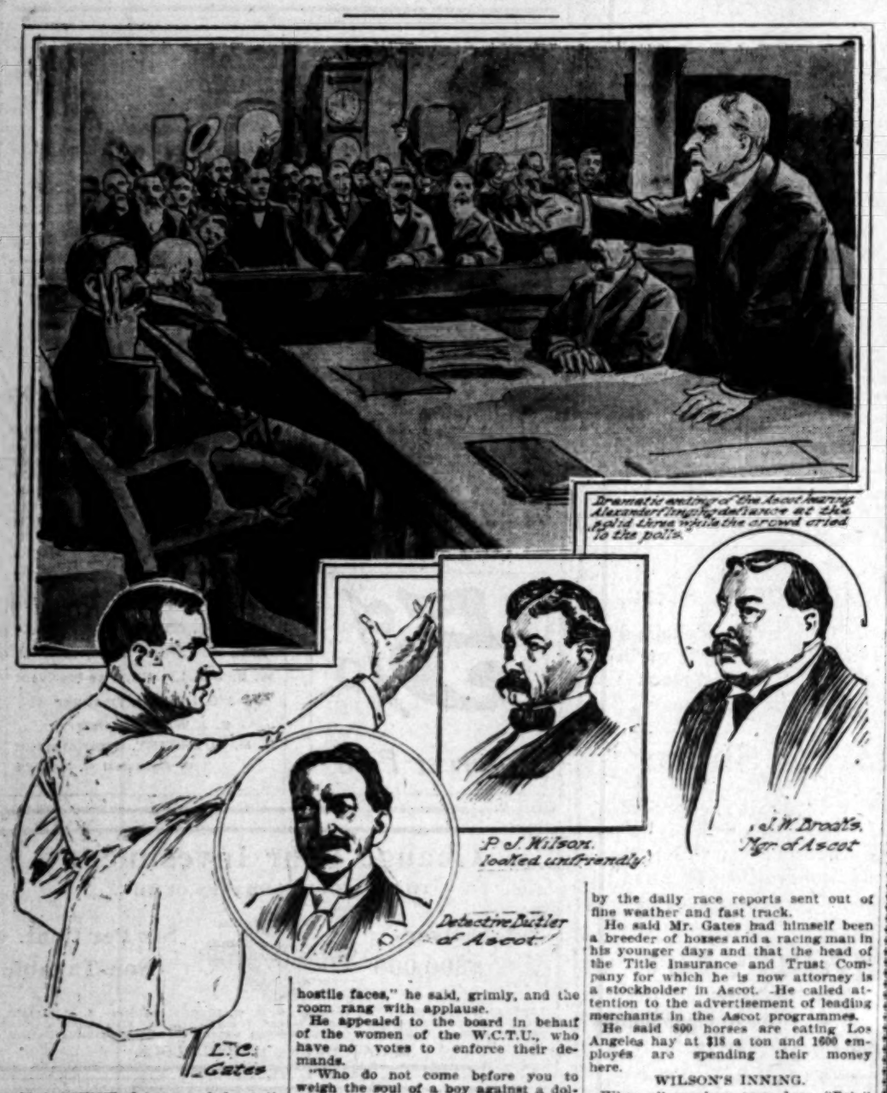

IN A SCENE of tense and dramatic excitement, the hearing of the protest against the Ascot Park gambling den came to an end before the Board of Supervisors yesterday.

While the Solid Three of the board sat shrinking and pale as death in their seats, the big audience surged out of the room crying and screaming: "To the polls; to the polls!"

It was a battle cry of veritable rage, for the Supervisors had refused to act in any way on the protests.

Alone of all the board, Supervisor Alexander had tried hard to force the issue to a vote.

When they voted him down and postponed the whole fight against the Ascot gambling ring, the old Supervisor leaped from his chair, shaking his fist almost in a frenzy of excitement.

"I'll bring this up again," he fairly shrieked, turning to the crowd. "I'll keep on bringing it up until they have to vote on it."

He was answered by a ringing voice from the dense throng beyond the rail: "Never mind; we will take it up at the polls."

The cry rang through the crowd like an electric shock. Cry rose upon cry: "The polls, the polls, at the polls, at the polls!"

Al Graham's face turned white as his fingers clutched the arms of his chair.

Supervisor "Pete" Wilson half rose in his chair and tried to shout something back to them—something about taking time to consider an important question; but they howled him down, crying, "To the polls; to the polls!"

Manager Brooks of Ascot went out of the room chuckling with satisfaction; he knew well enough what it meant when the board decided "to take the matter under advisement."

The Ascot gambling protests are discreetly buried. Nothing will ever be done about them.

The same weak men who are afraid to take up the matter of the vile dives running under the guise of "road houses," are afraid to act on Ascot one way or another.

DAY OF FIGHTING.

The entire day was taken up with the hearing. Petitions and protests by the yard were presented.

Parsons, business men, reformers, stood all day in the lobby to give it their moral support.

Sandwiched in among them was old "Poker" Davis, who stayed all afternoon squirming between two parsons.

A striking feature of the crowd were the little boys of the Christ Church Cadets, who marched in following a magnificent flag, with their bayonets fixed.

L. C. Gates, Esq., acted as master of ceremonies of the anti-Ascot forces, and George P. Adams, Esq., the sole and lonely advocate of Ascotism.

Adams defended Ascot by sticking pins into the personalities of the men on the other side. Few escaped unscathed from his witticisms.

Mr. Gates introduced A. P. Fleming of the Municipal League and A. I. Wallace of the Chamber of Commerce, who each made brief and telling addresses against Ascot from the standpoint of the business interests.

W. H. Bowen, representing one of the long petitions, spoke of the young men who have been led astray.

Marching in at the head of his boy cadets in their khaki uniforms, Rev. Baker P. Lee made a stirring speech. He said he loved a good horse race, and a good boat race, and while in Kentucky had contributed his mite to the Kentucky Horse Breeders' Association; but he denounced Ascot gambling as an evil.

OVER THE BREASTWORKS.

Rev. Robert J. Burdette was called upon. He was wedged in among the cadets on the other side of the high counter and asked permission to speak from where he stood; the permission was refused by the chairman, who told him to come round in the usual place. Burdette looked to the right and found the way blocked; to the left it was the same.

Suddenly, with the lightness of a boy, he hopped upon the high counter and swung his legs over.

"This is not the first time I have climbed the breastworks to confront hostile faces," he said, grimly, and the room rang with applause.

He appealed to the board in behalf of the women of the W.C.T.U., who have no votes to enforce their demands.

"Who do not come before you to weigh the soul of a boy against a dollar."

Rev. Mr. Ryland made a short, earnest address for the Federation of One Hundred Churches.

Mr. Gates made the speech of the day.

He called attention to the defalcations and crime and insane cases that have occurred as the direct result of Ascot.

He told how surety companies in the East have sent men here to see that no one upon whose bond they have signed is allowed to go to Ascot. He spoke of the recent murder of Wilson in the Main-street saloon by an Ascot tout; told how the nephew of one of the Cabinet officers recently came to him to have his will made, confessing to be living with a woman other than his wife, and to be bookmaking at Ascot under an assumed name. He wanted to leave all his money to this woman.

As the board adjourned at noon, the chairman asked if any one else would like to say anything.

An enormously tall man standing on a table just under the clock roared out a sudden and furious denunciation in which he said they were all a lot of organized thieves at Ascot, and he said he knew what he was talking about.

NECESSARY, SAYS ADAMS.

When George P. Adams got up to defend the Los Angeles Jockey Club, he was about the loneliest-looking man in forty States.

He said that gambling was wicked, but that it was a necessary part of racing, and racing couldn't be stopped.

He had a bunch of amazing letters advocating Ascot as a fine bringer of business.

Wells-Fargo wrote that the express business for bringing the horses here has amounted to sixty-six cars or $30,400.60.

The Santa Fé Railroad, Al Levy, Bristol Café, Jim Morley Pool Parlor, Belasco Theater, Theatrical Managers Association, Hotel Lexington, Hotel Rosslyn, Hotel Angelus, Hotel Van Nuys and Hotel Lankershim all voiced their approval of Ascot as a business bringer. Hotel Lankershim said it brought them about $20,000 for the season.

C. F. Boothe, a horse owner, also admitted being in favor of Ascot.

W. A. Pinkerton, who has the job of policing Ascot, also voiced his approval, admitting that it was very finely policed.

When Adams had read these Rev. Baker P. Lee leaned over the counter and sarcastically thanked him for having presented the ablest argument he had heard against Ascot.

Adams said that Ascot's police force is so good that it actually helps the local police in "spotting" famous crooks.

He said that gambling goes on even at church fairs and that the horsemen have done much for local charities.

"If I had wished to be as spectacular as Rev. Lee," he said, "I would have brought in a contingent from the Orphans' Asylum and let those little boys tell of the $2000 given them by Ascot."

He was talking in derision of petitions.

"Why," said Adams, "I could get signatures to a petition to hang any man present; then get the same men to sign a petition to reprieve him."

"He couldn't; it's false," piped out an excited voice from the audience.

Adams glared at the piper.

Mr. Adams denied that Ascot produces crime; he said that only one crime has ever taken place inside of Ascot's gates. In that case two horsemen battered a third. The aggressor as a punishment was ruled off every race track in the world for the rest of his life.

The same punishment was meted out to Diamond Joe Cawston, Gorman and Evans who tried to "fix" a race.

He denied that Kennedy, who killed Al Wilson, was an Ascot tout. He said he had been refused admission to the place because he was a notorious Chicago drunkard.

Adams claimed that Greeley Bently had gone wrong long before Ascot was established; also Fred Wilson, another defaulting clerk. He said that Spring street poolrooms like Greenewald's are as responsible as Ascot for gambling; wanted to know why the Police Commission didn't close them instead of criticising the supervisors.

One of Adams's unique and ingenious arguments was that Ascot was advertising Los Angeles all over the world by the daily race reports sent out of fine weather and fast track.

He said Mr. Gates had himself been a breeder of horses and a racing man in his younger days and that the head of the Title Insurance and Trust Company for which he is now attorney is a stockholder in Ascot. He called attention to the advertisement of leading merchants in the Ascot programmes.

He said 800 horses are eating Los Angeles hay at $18 a ton and 1000 employés are spending their money here.

WILSON'S INNING.

When all speakers were done, "Pete" Wilson said he would like to ask a question of Mr. Gates.

"Why did the Police Commission allow pools and liquor to be sold at Agricultural Park during the recent harness races," he asked.

Mr. Gates (coldly) "I don't know."

Supervisor Alexander got to his feet and moved that the district attorney be instructed to draft an ordinance forbidding gambling at Ascot.

The members of the board exchanged scared glances and wriggled anxiously.

Pete Wilson: This is a pretty large question; we ought to have time to think about it.

Alexander: You have had three years since this matter was first agitated.

Brady: I second Mr. Alexander's motion.

Brady thought better of it, however, and muttered that if any member wanted time to think about it, he ought to have it.

"Wait a minute," said Supervisor Graham and rushed to the telephone room. Evidently Walter Parker said that the matter had best go over for Graham came back presently with a forlorn air.

Patterson (snapping out the words:) Well I shan't vote until I have had a chance to investigate. And I am going on my leave of absence. I shan't vote until I am satisfied.

Graham: If you try to put this now, I shall vote it down.

Brady had, by this time, slipped out to take his train for Pomona.

After he left, Alexander made a last effort to have the matter continued for a week, but the others of the board voted him down and the matter went over indefinitely.

Thus the Solid Three proceeded to go down to the graves of political suicides.

GREENEWALD IS HEAVILY FINED.

LOTTERY TICKET DEALER PLEADS GUILTY IN TEXAS.

Slipped Away to that State While Proceedings Were Pending Here, Admits Guilt and is Mulcted Five Hundred Dollars—May be Rearrested—Brother's Case Dismissed.

J. Greenewald, the notorious cigar-stand-lottery-ticket man, who, with his brother, owns several stands in this city, pleaded guilty to the charge of shipping lottery tickets from one State to another in the Federal Court in San Antonio, Tex., yesterday, according to a dispatch from the Texas city.

Judge Maxey, before whom the case was heard, imposed a fine of $500. The case against A. B. Greenewald, the brother, was dismissed.

About four months ago the Greenewalds were arrested in this city by the United States Marshal at the request of the Federal authorities at San Antonio, but they resisted extradition. They retained Hunsaker & Britt as their attorneys, and habeas corpus proceedings were instituted in the Federal Court here. The case came up several days ago, and was postponed until next week.

The Greenewalds evidently decided to go to San Antonio without waiting for an escort of officers. Without notifying the court officials, they departed, and the dispatch from Texas was the first intimation here that they had given up the fight and acknowledged the guilt of one of them.

It was stated at the office of the United States Marshal yesterday that it is not at all certain that both the defendants will not be again arrested on their return here. The secret-service officers have been working on a case against them for some time, but the officers here do not know whether it is the same case to which one of the accused pleaded guilty.

Greenewald's cigar store adjoining the Hotel Nadeau has long been notorious as a gambling place, not that any open games were in operation there, although poker and other card games have been played in the rear room. As a place where lottery tickets are sold the joint has been known to almost every man about town, and in their lottery business the owners of the place worked a "sure-thing" game, in that when a customer was found to hold a winning ticket, the Greenewalds would hold him up for a commission before they would cash the ticket. A few months ago a man who won a lottery prize was obliged to pay them $250 before he could get what was due him.

The downfall of F. P. Wilson, the embezzling escrow clerk of the Title Guarantee and Trust Company, was due in part to the gambling in which he engaged at Greenewald's place.

JUVENILE THIEVES.

Two Boys Found Examining the Proceeds of a Burglary They had Committed, but One Escapes.

Joseph Bradish, aged 14, one of the two boys who are thought to have been systematically robbing the wine cellars of west side residents, was caught red handed in a vacant lot at Hope and Pico streets, with a sack of liquors yesterday by Sergt. Lehnhausen of the University Station. Another boy, several years younger, was with Bradish at the time he escaped.

Mrs. Louis Zinnamon of No. 1445 South Flower street telephoned to the Police Station yesterday afternoon, informing the officers that a quantity of wines and various other small articles of value had been stolen from her home. Sergt. Lehnhausen immediately set out to scour the neighborhood and at Pico and Flower streets encountered the two boys. They were seated on the ground and between them was a large sack. The officer parleyed with them for a few moments and then reached for the bag. The small boy ran but the sergeant took the older lad into custody. Before he had left the vicinity Mrs. Charles Golmer, residing in the neighborhood, informed the officer that her home had also been entered and suspicion points to the two boys.

When the sack was opened at the Police Station it was found to contain two bottles of champagne, several bottles of Rhein wine, several bottles of beer and a number of small household utensils.

Free Delivery to the Beaches

AND ON PURCHASES OF $5.00 AND OVER WE PAY FRIEIGHT TO ANY POINT IN CALIFORNIA.

SAFEST PLACE TO TRADE Hamburger's 127 to 147 N. Spring St. Los Angeles

Find "

A MOST NOVEL TERESTING FEATURE — UNI BUT NOT ADVERT

"Memorable Tuesday"

THE GREAT HAMBURGER STORE HAS COINED SEVERAL EXPRESSIONS WHICH ARE NOW HOUSEHOLD WORDS IN SOUTH IFORNIA—"SAFEST PLACE TO TRADE," "WHAT OTHERS ADVERTISE WE SELL FOR LESS." AND THE LATEST—"TUESDAY." EACH OF THEM MEANS JUST WHAT THEIR WORDING IMPLIES, AND "MEMORABLE TUESDAY" WILL KEEP YOUR MINDS THE TURNING OF THE SOD FOR THE HAMBURGER'S NEW HOME, THE BIGGEST DEPARTMENT STORE IN TIRE WEST. BUT BUSINESS GOES ON AT THE OLD STAND WITH A RUSH, AS OUR BUYERS WILL SOON GO INTO THE MARKETS, WE OPEN THE SECOND WEEK OF JANUARY WITH OUR REGULAR CLEAN-UP SALES. THE MERCHANDISE IS PRICED AND YOU WILL BE CONSIDERING YOUR OWN INTERESTS TO READ EVERY ITEM ADVERTISED.

January Sale Table and Household Line

$1.50 Bleached Table Damask Yard $1.15
40 pieces of an all-linen full bleached satin table damask, 70 inches wide; polkadot and floral patterns; a good quality linen that will launder perfectly, and positively a regular $1.50 grade .....

$2.50 Bleached Linen Napkins $1.
250 dozen full bleached extra heavy Irish linen napkins; 22 inches square; large assortment of floral and conventional patterns and is a napkin that will give the best of service .....

25c German Linen Towels, each 15c
150 dozen German linen damask towels; 20x42-inch size, with hemstitched ends; a very superior quality for all household uses, and have been taken from our regular 25c line.

75c to 95c Linen Hemstitched Pieces at 50c
45 dozen hemstitched linen pieces; full bleached; consisting of sideboard and dresser scarfs in damask and plain linen; also 36 and 24-inch squares in plain linen suitable for embroidering. None of these pieces have sold for less than 75c, and most of them 85c and 95c.

$2 and $2.50 Linen Pattern Cloths, each $
200 German linen silver bleach cloths; spokehemstitched; chain or 80-inch lengths; all of them new patterns, and are our and $2.25 grades.

January Cleanup Waists and Suits

$15.00 Tailor-Made Suits at $9.95
Of all wool Cheviots; blue, brown or black; made with three-quarter length coats; satin lined to waist, and have plaited skirts. A very desirable suit for business wear.

$5.00 and $7.50 Wool Waists at $1.95
Some are of all wool Veiling in all the wanted shades; trimmed with silk and self material; others are Sicilian waists of fine Mohair yarn and all colors in the lot; some have not the newest sleeves, but all of them are worth from $5.00 to $7.50.
SECOND FLOOR.

January Cleanup Stylish Sh

Assortment Women's $5.00 Shoes at $2.65
Of fine glace kid; button style; patent tips; hand-welted soles, heels; lace boots of bright kid, with hand-turned soles, high spike heels; lace boots of fine glace kid, with hand-turned kid tops, Louis XV heels; lace boots of Vici kid, with hand-stock tips and military heels.

Assortment Women's $3.00 Oxfords, at $1.45
Including Vici kid, turned sole, patent tips and military leather Gibson ties, with military heels; tan kid, with turned military heels; black and tan, and black patent kid, in all

January Cleanup Dress Goods and S

$1.50 50-inch Chiffon Broadcloth Yard 79c
20 pieces of this season's newest material now popular for coats, suits and separate skirts; is a soft finished Broadcloth in Tartan checks and invisible plaids; navy, brown and bottle green grounds; good weight; strictly pure wool; 50 inches wide, and positively has sold at $1.50. Now priced for a clearance at .....

$1.00 and $1.25 Fancy Silk Suiti Y 6
2000 yards of choice silks; 20 and 27 inches; not an old piece in the lot; are desirable for waists and dresses in a complete range of all colors, such as print warp Chiffon Taffeta in small designs and checks, figured and striped Taffetas, print warp Taffetas, striped and figured Louisines, and others. Have sold regularly at $1.00 and $1.25. Clean-up Sale leader .....

Resembles the Famous Property the Banks of the Hudson

Don't confuse the Palisades with the ordinary type of residence subd It is a distinctive type in itself. Many of the fascinating charms of th sades are not the product of "men and money"—but the inimitable w Nature. Because of its intrinsic value, its exceptional character and ited area—the Palisades presents alluring opportunities from a home ulative standpoint.

PALISADE

At no point along the Pacific shore line may a more comprehensive vista of ocean expanse, coast line, mountain, valley and canyon attractions be seen than from the Palisades.

Extra Large Lots
Nothing Smaller Than 150x200

High-class improvements—perfect soil and conditions—bathing privileges—40 minutes Angeles—adjoins city of Santa Monica. The is characterized by almost everything that ideal residential life.

Take Any Santa Monica Car for Palisa

Inquire of Owners, 607 Fay Building
Or JNO. T. GRIFFITH CO., 214 Wilcox Building, Los Angeles.
HEATH, LOOMIS & COLE, Ocean Park.
ROY JONES and W. T. GILLIS, 313 Oregon Avenue, Santa Monica.

The Jar of Coughing

Hammer blows, steadily applied, break the hardest rock. Coughing, day after day, jars and tears the throat and lungs until the healthy tissues give way. Ayer's Cherry Pectoral stops the hard coughing. Consult your doctor freely about this.

We have no secrets! We publish the formulas of all our medicines. J. C. Ayer Co., Lowell, Mass.

You Will Learn

From those who have tr easiest and pleasantest

Southern-Union Pac

There is a constant variety of scenery—ocean tains, valleys, canyons and rivers—so that ney becomes one of pleasure.

Our tourist service appeals to those to save somewhat in their expenses, the lower for accommodations than in stan

Assistant General Passenger Agent Southern

Inquire of THOMAS A. GRAHAM, Asst. Gen. Agent, Southern Pacific, 261 S. Spring St., cor. Th

G. F. HERR, Dist. Pass. Agent, Union Pacific, 250 S. Sp